The Tiger

Clemson 24 "He Roars For A Better Clemson University" The Citadel 0

Athletic shake-up

Howard becomes Cox's assistant; McLellan AD

Frank Howard has been removed from is position as athletic director and ppointed assistant to the vice president or student affairs, it was announced late hursday.

University officials said the ad-inistrative reorganization will provide increased strength and coordination in s expanding intercollegiate and in-amural athletic programs."

Vice President for Student Affairs alter T. Cox, whose office is ad-inistratively responsible for Clemson's otal intercollegiate and intramural thletic programs, announced that oward will continue his responsibilities athletic development and public elations in the intercollegiate athletic rogram.

Succeeding Howard as director of hletics is Henslee C. (Bill) McLellan., who has been associated with emson athletics as a football player, sistant coach and as an administrative ficial for almost 21 years. He was ppointed assistant director of athletics 1966 and was promoted to associate rector of athletics in 1969.

"Coach Howard will continue as he has these many years to advise in the administration of the university's total athletic program," Cox said.

"Concurrent with the steady development and broadening of the university's intercollegiate athletic program is the increased student body interest in the intramural program," Cox said.

"Plans are moving rapidly for the conversion of Fike Field House into Fike Recreation Center. When renovation and an addition to the building is completed, it will provide the university with one of the finest intramural facilities available anywhere."

Fike Recreation Center will contain space for all of the most popular indoor sports and physical training activities.

"Administering such a comprehensive intercollegiate and intramural athletic program is tremendously complex and time consuming," Cox said. "By freeing Coach Howard of some of the administrative duties, he can devote more time to those vital areas that are so extremely important to Clemson's expanding intercollegiate and intramurals athletic programs."

In addition, he also will handle special projects and assignments as requested by the vice president for student affairs.

Long in demand as one of the nation's most sought after banquet speakers and clinic lecturers, Howard will have more time to devote to his many speaking and lecturing engagements, Cox said.

Howard has been Clemson's top athletic ambarrador for more than three decades. He retired as head football coach in December 1969, ending the longest tenure in the nation.

McLellan, 38, is a native of Hamer, S.C. He entered Clemson on a football grant-in-aid in 1950 and played in the 1952 Gator Bowl. He also participated in three other bowl games as an assistant coach, the 1957 Orange Bowl, 1959 Sugar Bowl and the 1959 Bluebonnet Bowl.

McLellan received the bachelor of science degree in agronomy from Clemson in 1954 and a master of science degree in agricultural economics in 1956.

Clemson President Robert C. Edwards said, "With his many years of experience and good, sound knowledge of athletics, Coach Howard can offer invaluable assistance in his new position to assure that Clemson continues to develop essential and quality programs so necessary in all areas of athletics.

Dan Gentry: local legend

It all started back in 1952 when an spiring small-time businessman set up is tiny shop, which consisted of a carry-ut window and eleven stools.

It ended last week when Dan Gentry assed away. Up until a few months efore this death, this man had been the entral force in one of Clemson's most opular businesses — Dan's Sandwich hop.

In a sense, Dan Gentry grew up with lemson. He was an extremely en-nusiastic follower of Clemson University thletics, and in fact, he was often esponsible for chartering buses or other ransportation in order for students to ttend away-games.

Back in 1963, Dan chartered a plane to he Clemson-Oklahoma game and im-ediately sold the ninety available seats. ut then, his small business was struck y fire only four days before the game. Within forty-eight hours, Dan had put up a tent where he continued to cook his popular short-order items. He was able to salvage several booths from the shop, and he set these up outdoors in a sidewalk-cafe fashion. Business continued despite the misfortune, and with his usual "enthusiasm for Clemson athletics," Dan Gentry attended that Clemson-Oklahoma game.

Bob Bradley, Clemson Sports Information Director and long-time friend of Dan Gentry, mourns the loss of one of the team's most faithful fans. He explained that Dan was greatly admired by Clemson athletes, and that Dan had gained a good reputation among visiting sports writers through his work as caterer for the press box.

"I really can not find words to describe Dan Gentry. He put long, dedicated hours of work into his business. Many times he was there until 1 a.m. and was back again at five or six."

"He was a friend to all students, and it was this friendliness as well as his enthusiasm for life that made Dan so memorable," Bradley commented. "He got a joy out of his work, and he simply loved to do things for people."

And now, friends of Dan Gentry are trying to find a way to do something for him. The Athletic Department is now accepting money to set up the Dan Gentry Memorial Scholarship Fund, a project which they believe that "Dan would want himself."

To a great many people, Dan Gentry can be regarded as nothing less than a legend; the legend of a sportsman who goes for eighteen years without missing more than two of his team's football games — the legend of a local businessman who sells well over a million hamburgers in a small, downtown shop. And if these people have their way, the legend of such all-around "good guys" as Dan Gentry will never die.

Theft In Dining Hall Not Serious

Will Potts, superintendent of ARA-Slater Food Services stated that the food-stealing incidents that occurred during "Mexican Night" at Harcombe Commons Tuesday, Sept. 29, were not serious.

He said that because of the limited supply of fresh fruit "the students who carried fruit out of the dining hall were denying others a share." He commented that this incident will not prevent the staging of other special meals.

Potts stated that other unusual nights have been planned and will include a Halloween night which will have a "carnival-type atmosphere" and will feature traditional foods and activities. He added that plans are being made for Thanksgiving and Christmas meals and other special menus.

He commented that, because of student response to last year's "Playboy Night," another will probably be held in the spring.

Potts stated, "We realize that eating in the dining halls can become monotonous and that changes are needed, and so we try to plan a special meal at least one a month."

He also said that suggestions from students are welcome and that communication has been established by use of dining hall hostesses and the food preference survey taken last week. Potts stated that the "hostesses can communicate day-to-day reactions from students and prevent a build up of dissatisfaction."

In addition, the Food Services Committee of the Student Senate meets with the dining hall management every other Thursday to give the students a voice in the food services.

Fonda

Jane Fonda, a well-known actress whose anti-war activities have recently brought her more publicity than have her acting accomplishments, will speak Monday at noon in the amphitheater.

The topic of Miss Fonda's talk will be "Alternatives." Sponsored by the Speakers Bureau, the speech will be held in the Tillman Hall auditorium in case of inclement weather.

Dick Harpootlian, chairman of the Speakers Bureau, said there had been some doubt last week whether Miss Fonda would be able to keep her engagement. She was arrested Nov. 2 at Cleveland's Hopkins International Airport for allegedly smuggling illegal drugs and assaulting an officer, but was released several days later.

Cleveland police said that when a customs agent had asked to search Miss Fonda's baggage, she refused and then kicked another customs officla. Police found 105 vials of pills in her belongings, including amphetamines and barbiturates.

Harpootlian said that the Speakers Bureau met last week to decide if Miss Fonda should still be allowed to speak, but that they declined to take action. He added that "her contract was signed months ago, long before she was in any kind of trouble. Therefore we felt it would be wrong to cancel her talk."

Miss Fonda, the daughter of film star Henry Fonda and sister of Peter Fonda, co-star of *Easy Rider*, last year was nominated for an Oscar for her performance in *They Shoot Horses, Don't They?*

Miss Fonda has been on a lecture tour of numerous college campuses, speaking on behalf of such movements as civil rights, American Indian rights, and peace campaigns.

IPTAY Should Yell

I request that if the policy of giving IPTAY members out date tickets that they should work for those tickets. By this I mean, there should be sound speakers set up in front of that section, such that, they could yell. Buying equipment is not anything if you do not have spirit, the students work for their seats by yelling heart and soul out. Why can't these loyal Clemson IPTAY members be taught: C-L-E-M-S-O-N. There is nothing that makes a Clemson student madder, I mean to use it here, than someone that takes his date's tickets and then just sits there.

• Tom Fewell, Jr.

DRUG BUST .....

Two Students Charged With Possession Of Marijuana

Two University students were arrested on campus Monday afternoon and charged with possession of marijuana.

Pickens County sheriff's officers said that Glenn R. Hutto, a sophomore from Clemson, and Byron Joel Kudra, a junior from Sumter, were released on bail Wednesday. Officers said that bail was set at $2000 for Hutto but that they did not know "offhand" what the bond for Kudra was.

The students were arrested on campus about 3:45 p.m. by narcotics agents from the State Law Enforcement Division (SLED), assisted by Pickens County Sgt. J. W. Hunnicutt, according to the officers.

The officers said that it was not made known to them if warrants had been sworn out for any other persons. Kudra was released Tuesday and Hutto on Wednesday pending trial, they added.

Manning N. Lomax, director of residence halls, Tuesday denied the validity of a rumor that dormitory rooms had been and were being searched. "I am sure that no rooms have been searched on campus," he said.

Lomax explained that the two narcotics agents, who he claimed were hired by the State Board of Health, asked him only for help in locating Hutto and Kudra. He said that the agents did not ask permission to search any rooms on campus.

The two students arrested lived off-campus, and the residence of one was visited by the agents prior to the arrests, Lomaz said. He added that he had no knowledge that the warrants had been sworn prior to being contacted by the agents.

Lomax emphasized that his office had nothing to do with the arrests other than helping the agents to locate the students. He explained that he was not familiar with the procedures used and regulations followed by non-University legal agencies in searching rooms, but that there is a "working agreement with agents to come here (to his office) first."

Al Midura, one of a group of students who hired a bondsman to post bail for Hutto, said that his group had collected $325 for the bond. He also claimed that the $2000 figure set by the Pickens County sheriff was an unusually high amount for such an offense.

The two students have been charged with violation of Section 32-14-63 of the South Carolina drug laws.

..Frame - Up

"If they put this thing over as a frame, we are going to sue the hell out of the state." Glenn Hutto, one of two students arrested Monday and charged with possession of marijuana, expressed extreme dissatisfaction with the way his case was handled.

Hutto claimed that an informer named Ronnie Shepherd, posing as a student, told narcotics officers that Hutto and Byron Joel Kudra, the other student arrested, had smoked marijuana with him on June 10.

However, Hutto said he "had never met the dude (Shepherd)" until several weeks ago and that the narcotics agents "don't have any material evidence at all."

"We have a lot of investigating to do. It's almost certain that it is a frame. We just have to prove it," he added.

The two students were arrested by two agents from the State Law Enforcement Division, Hutto on the loggia and Kudra from a class, according to the Pickens County sheriff's office.

Hutto said that he is still in the process of procuring a lawyer, and that he and Kudra will meet with a magistrate of the Pickens County Court Thursday to set a date for the hearing.

Until the hearing, Hutto added, "We really don't know what's going to happen."

Hutto said one of the worst parts of his being jailed was the "terrible" condition of the Pickens County Jail. He said that the cells were sprayed with insecticide and the "walls became completely covered with cockroaches. Byron and I were brushing them out of our cots for the rest of the night."

He added, "It was just like a pig sty."

Trice Barred From Course Due To Hair

our revels now are ended. these our actors, as i foretold you, were all spirits, and are melted into air, into thin air, and, like the baseless fabric of this vision, the cloud-capped towers, the gorgeous palaces, the solemn temples, the great globe itself, yea, all which it inherit, shall dissolve, and like this insubstantial pageant faded, leave not a rack behind. we are such stuff as dreams are made on, and our little life is rounded with a sleep . . .

this is a ghost story . . .

here are the shades of people and places you knew . . .

the moments recorded in this book, the faces you see pictured, the buildings, the trees, the very skies—all are gone forever. they exist now only in memory, in dreams, and in these pictures.

these are the times that were, but are no more.

for everything changes. the present moment is gone before you can say, "it is ended." time changes the faces—and one by one, they are erased . . . except in memory. the wind, the air, the cycle of the seasons—all these change the places—until at last, grain by grain, cell by cell,

they too are erased.

look now at the places you knew. walk for a while in this land of shadows and live again in the year that is past.

look at familiar things with new eyes—with the eyes of love. treasure them—for even as you look, they are changing and fading away.

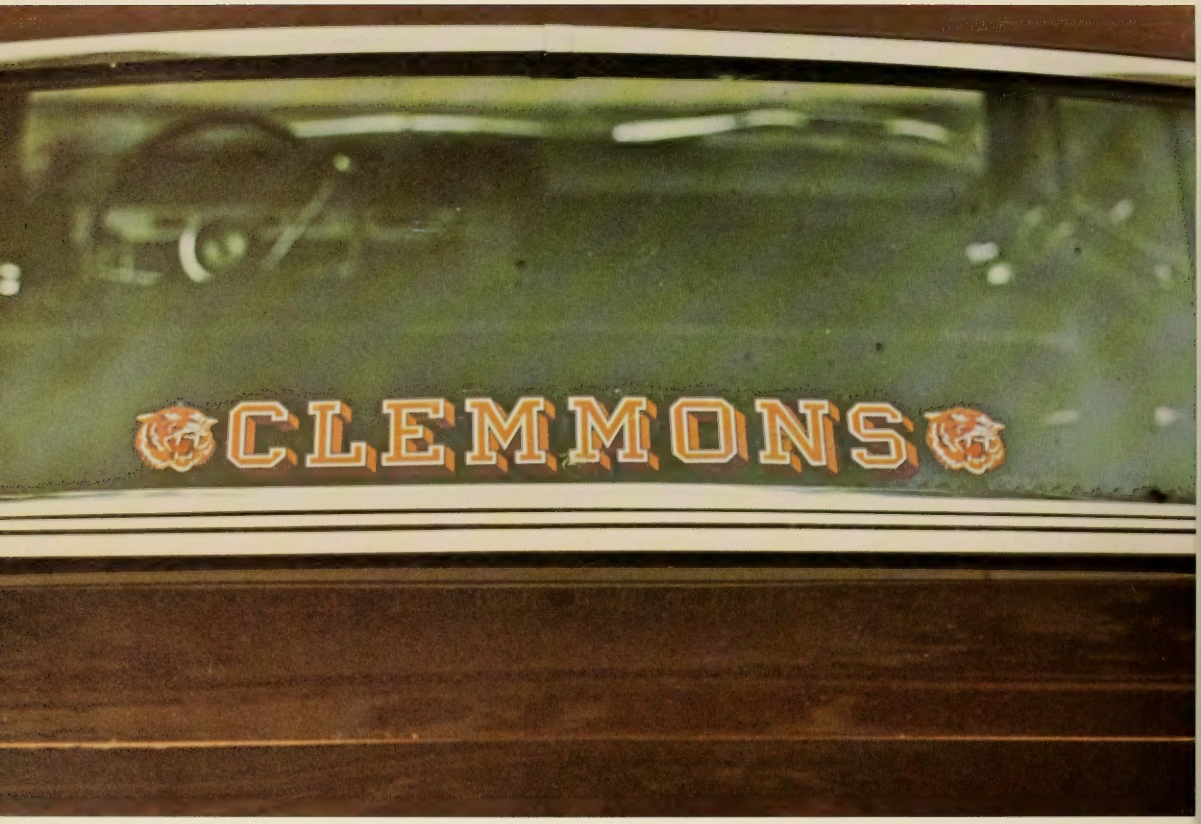

listen now to the faint ring of laughter, borne on the winds of memory . . .

the campus jokes—

remember dubbing rpa "fun and games in the woods"?

rats with shaved heads—

and beanies, slavish errands, cheers forced from rasped throats . . .

who will remember last year's jokes? and who will remember rat season, when we forget, now that it is made voluntary and is drifting away—dying?

echoes in an empty hallway . . .

Peace
PEA ORPS

listen to the sound of 14,930 feet, moving between classes. with the new fifteen minute break, this was the first year the feet did not have to run . . . there was more time to do things between the long, arid spaces in the classrooms.

remember the news of the year?

jackson state and kent state
apollo 13 going wrong
war moving into cambodia
watson defeated
s. c. state budget cut
nasser dead—de gaulle dead—bronco billy dead
elsie jane thrump marries herman elroy drankleson

. . . all the news that's fit to print . . .
. . . and even when the **tiger** supported the administration,
it was in the doghouse with somebody . . .

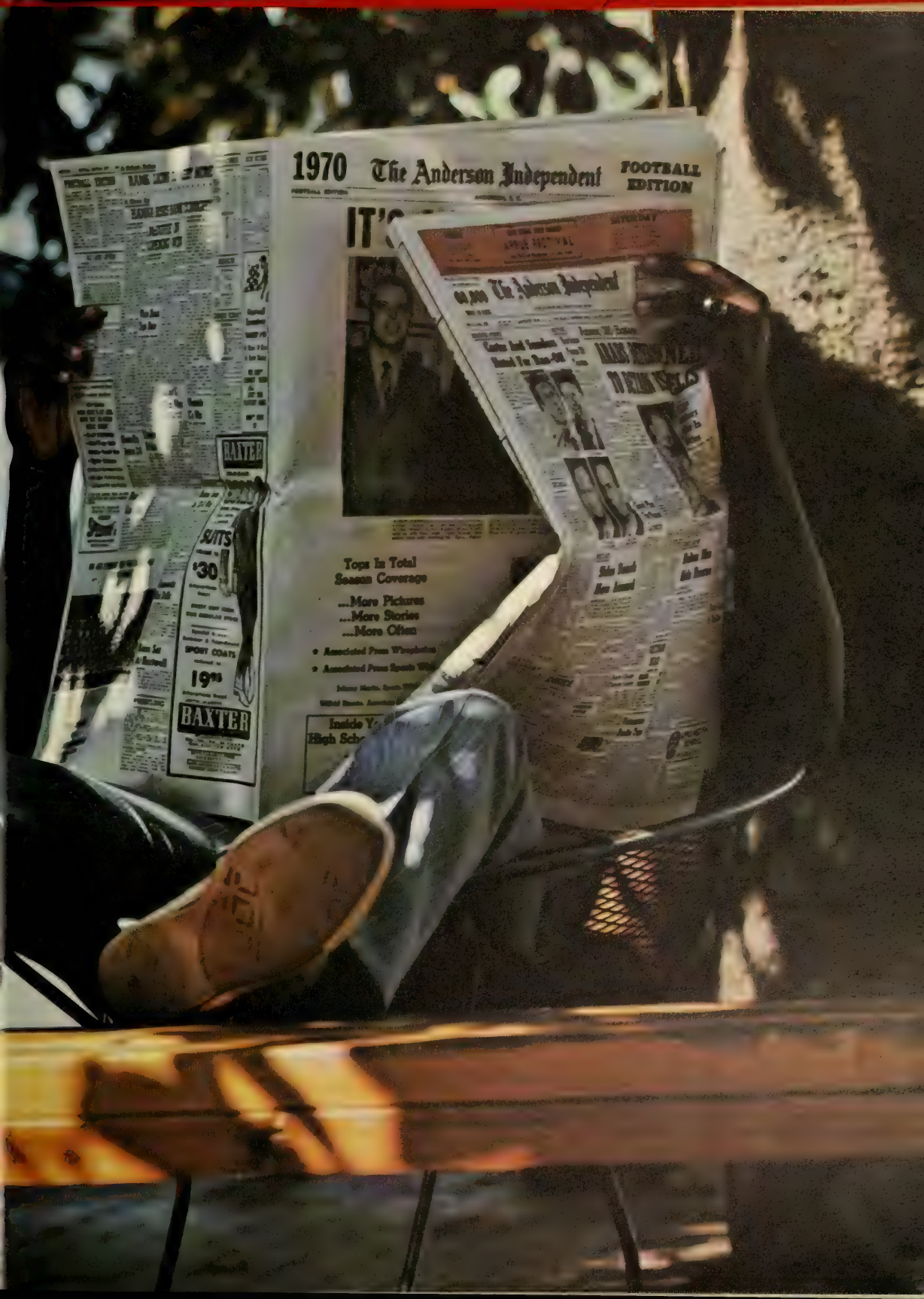
1970 The Anderson Independent
FOOTBALL EDITION
Tops In Total
Season Coverage
...More Pictures
...More Stories
...More Often
BAXTER
SUITS
$30
SPORT COATS
19.95
BAXTER

49

conjure up the image of the library,
sailing magnificently through the campus
night, shining on the tranquility of the
reflecting pool, like a luxury liner
gliding through the warm night of a
caribbean sea . . .
the s. s. robert muldrow cooper . . .
the s. s. edgar brown . . .
remember the library being rebuilt,
repaired, revitalized—having its face
washed to be more lovely to the eye . . .
clear waterfalls of plastic sheeting,
flowing over the workman's scaffolding
in symbolic grandeur . . .

. . . and plastic over the homecoming displays. didn't it **always** rain for homecoming? **easy rider** was the biggest flick of the year for some of the student body, and it was an "easy rider" theme that won the display award . . .

NORTH
GOLD CARP

it was a bad year for football—too many defeats . . .

it was a good year for the she-cats of tigerville—they were getting better looking every year . . .

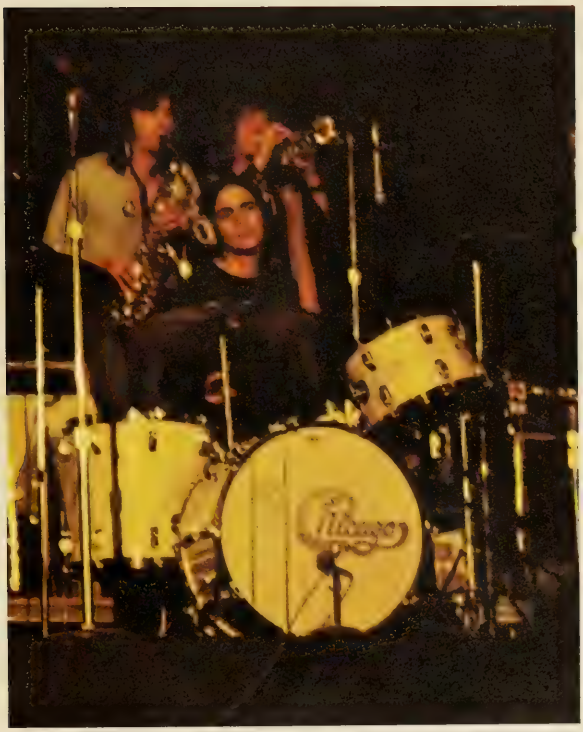

and now the memory of music rolls across the void
of time past . . . there was three dog night . . . there
was chicago . . . remember the whole coliseum, sold
out days before performance, and tickets selling
for as much as $20 each—the impromptu parties going
on, got up by students who'd invited guests, then
couldn't buy tickets for the show—the traffic jam
before performance time—a dozen automobile smash-ups—
and people leaving at half-time, disenchanted
by commercialism . . . another illusion shattered.

remember in your dreams how late the winter came to clemson for its three-month reign . . .
remember how the weather turned soft and the light lasted longer . . .
class-cuts taken to spend a lazy, peaceful day—doing nothing!

start the train of memory again. this was
the big year of fem lib, and the
clemson band had its first girl member . . .
this was the first year for hootie ingram
and tates locke as coaches . . .
and ah, those cheerleaders!

fem lib didn't stop with the band. two thousand students
jammed the amphitheater to see barbarella do her thing!
suede pants suit—
hair cut with a hack-saw—
a voice of confidence and opinions to match—
jane fonda came!
not everybody who watched approved.

LET THE SWIRLING MISTS OF MEMORY DRAW ASIDE FOR A CLEAR
GLIMPSE OF ANOTHER ISSUE FOR THE YEAR. THIS WAS THE YEAR
WE LEARNED WHAT "ECOLOGY" MEANS. CLEMSON LED THE WAY FOR THE
STATE IN STUDYING SOURCES OF POLLUTION--AND ADDED ITS BIT
TO THE STUDY FROM THE STACKS ATOP THE PHYSICAL PLANT...

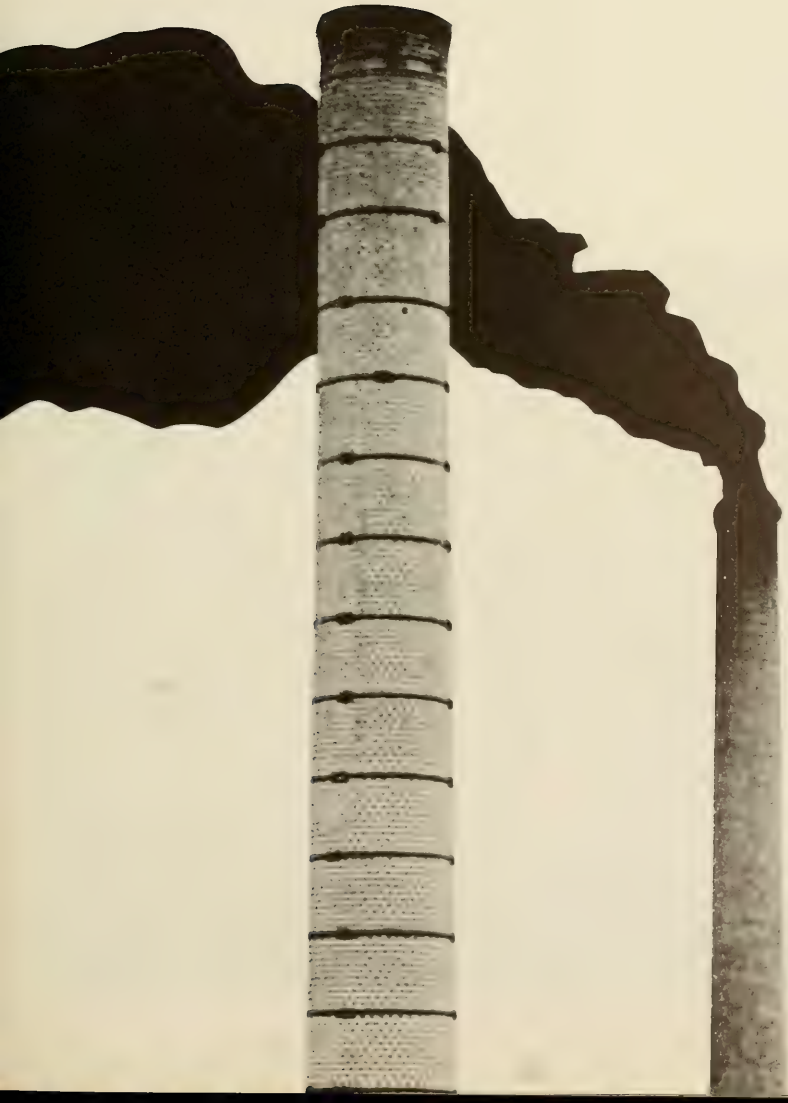

and yet . . .
and yet . . . .
passing time and
distance reeled out
like yarn from an
unbroken skein blur
the harsh memories . . .
one remembers the
clear skies on the
good days . . . one
remembers not so
much the crowded
block of downtown,
as the open country
all around the
campus . . . if morning
could mean rising
with pain for an
8:00 class—it
could also mean
the clear gold
of a sun with its
face fresh-washed
in dew, rising from
its eastern bed to
spit morning . . .

that is not to say one forgets all the pain . . .
there was the exquisite agony as one read
the exam schedule for the first time!

there were the little, sore-tooth annoyances that
nagged: vending machines that wouldn't vend—
the teacher who wouldn't let class out on time—
schilletter's "italian" hoagies, made of the
purest cardboard and guaranteed ersatz plastic—
the canteen, closed and dark, its lights tempting
the late-comer from behind locked doors, beckoning
him to taste of joys forbidden by the clock . . .

beauty is truth, truth beauty—that is all
ye know on earth, and all ye need to know.

keats wasn't thinking of science, but it applies . . .
the pendulum at the physics building—reflections in a golden eye!
the drops of rain just past, clinging to a leaf we picked for a
botany notebook . . .
the pale symmetry of a mushroom, grown from the damp of the woods
to surprise the eye . . .
we learned so much we didn't even know we were learning!

and always,
the faculty
conservative,
broken,
dedicated,
dilatory,
energetic,
enervated,
learned,
impish,
free-thinking,
fundamentalist,
sour,
inquiry,
establishment,
existential,
liberal, or
liquorish,
too hard,
too easy,
too fast,
too slow,
too dull,
too free-swinging,
too all but well-paid . . .
and all, all, both friends and enemies,
trying, each in his own way,
to make us learn,
to make us think,
to make us live a little better,
to make us live a little fuller,
to give us a touch of real human dignity.

close the door . . .
lock it behind you . . .
the sun is going down.
these times are gone forever.
only when you remember—
when you dream—
will these ghosts rise again to evoke shadows of the past,
bitter-sweet with laughter and with tears.

taps • nineteen hundred and seventy-one • annual publication of clemson university

define taps

present tense, third person singular, of the verb to tap ☐

rallying cry ☐

book officially dedicated to the praise and glory of clemson university ☐

a 616 page attempt by 15 bigotted people to express in the graphic medium 228 days in the lives of 8,038 persons ☐

a useless, outdated tradition of a bourgeois society ☐

a damn good yearbook ☐

little metal tabs on shoe bottoms ☐

a toll signifying the
close of a period
death of an age
end of the old
beginning of the new ☐

rob cox, editor-in-chief • danny shelley, designer • tyron barker, head photographer

genesis v
beauties 42
administration 58
student government 84
activities 100
organizations 142
honorary
student associations
professional
military
greeks 264
classes 334
underclassmen
who's who—seniors
extensions
sports 452
sports clubs
advertising 526
quano 565
exodus 601

beauties

miss clemson university
debbie beauregard

homecoming queen
mary jane lindsey

miss taps
debbie neese

mrs. taps
pat coakley

ellen calhoun

libby duguid

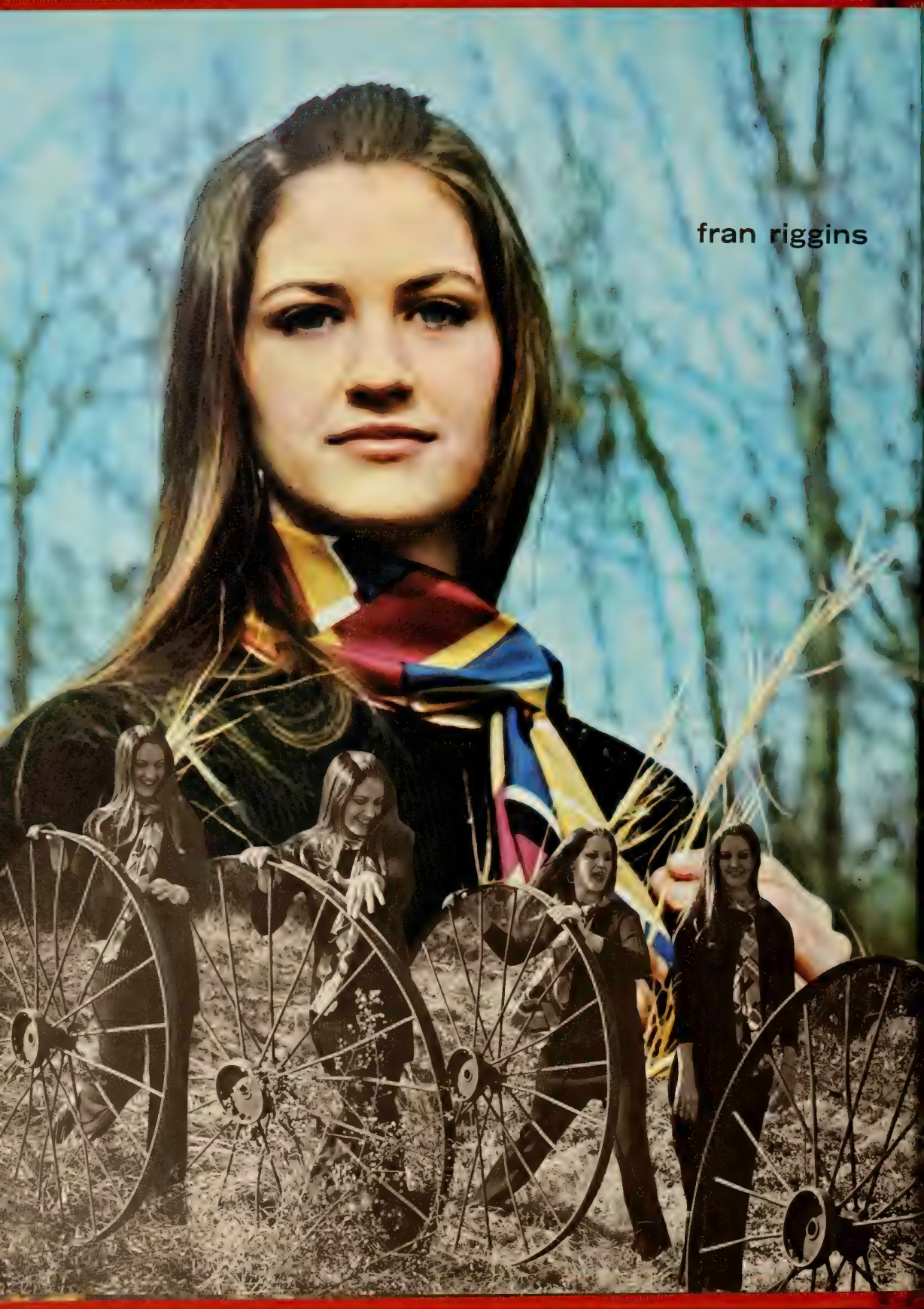
fran riggins

administration

dr. robert cook edwards

looking two ways

During the Decade of the Sixties Clemson University achieved a remarkably sound rate of growth, both in size and in academic excellence. The student body grew from 4,048 in 1960 to 7,021 in 1969. During the same period the budget for educational purposes was increased from slightly over four million dollars to well over fourteen and one-half million, and the total University budget from eleven and one-half million dollars to thirty-five million. In 1960 there were 326 members of the faculty and in 1969 there were 646.

The physical expansion of the University kept pace with our growth in students and faculty. New classroom buildings, dormitories, and eating facilities were added. Three long-needed structures—the Robert Muldrow Cooper Library, the Littlejohn Coliseum, and the Rhodes Engineering Research Center—were erected. All in all some thirty-two million dollars were expended on the physical facilities of the University during the Sixties.

Along with this quantitative growth during the past ten years there has been a qualitative one which is equally if not more impressive. We now have the best prepared students and the best trained faculty in our history. All of our curricula have been evaluated and updated. New academic units such as our Colleges of Education, Physical and Mathematical Sciences, Liberal Arts, Forest and Recreation Resources, and our School of Nursing, have been created to serve the needs of our students.

As Clemson enters the Decade of the Seventies, we shall expand and enhance our capabilities for becoming an even better university than we have been in the past. The academic year 1970-71 reflects a significant step toward the achievement of this objective.

Robert C. Edwards

ROBERT C. EDWARDS, President

a

b

c

e

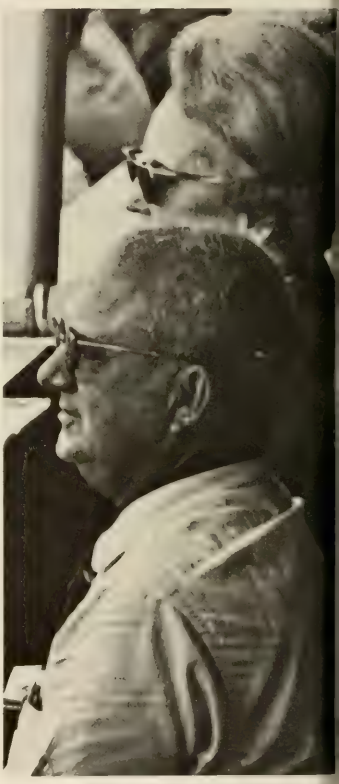
i

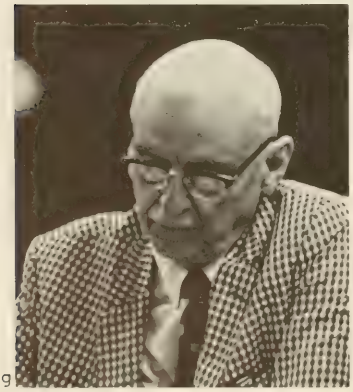
g

h

d

f

j

m

the board of trustees

President of the Board, Edgar Brown is a senior member of the law firm Brown, Jefferies, and Mazursky and a State Senator from Barnwell County.

Former Supreme Court Justice James F. Byrnes is a life member of the board. He has served as Secretary of State, United States Congressman and Senator, and governor of South Carolina.

Life member Patrick Calhoun is executive vice-president of the North Carolina National Bank. He is former president of the Clemson Alumni Association and the University Foundation.

A life member from Hartsville, Robert Coker serves as a member of the Board of Directors of the Coker College Foundation. He also has an honorary Doctor of Science degree.

Kenneth Cribb, general manager of Troy H. Cribb and Sons, served at Clemson as president of Blue Key, co-editor of the **Tiger,** and was also named to Who's Who.

Aside from serving on the Board of Trustees at Clemson University, L. D. Holmes has been the recipient of the Distinguished Service Award presented by the South Carolina Farm Bureau.

Life member Frank Jervey is a former vice-president of Development for Clemson. He was decorated for heroism in World War I and was chosen "exceptional civilian" in World War II.

A Clemson graduate, E. Oswald Lightsey is a past member of the Board of Visitors and is also now serving his second term on the National Alumni Council.

Gordon McCabe, graduate of the University of Virginia, is on the board of Directors of the S. C. National Bank and serves on the Board of the New Orleans Cotton Exchange.

A. M. Quattlebaum, president of Harlee-Quattlebaum Construction Company, graduated from Clemson in 1934 and attended Cornell for his masters. He is presently with the South Carolina Highway Department.

Paul Quattlebaum is a Clemson graduate in engineering. He is now serving on the Educational Policy and Student Affairs Committee, and on the Development and Public Relations Committee at Clemson.

James Self, life member, is a Citadel graduate. Today he serves as president of the Textiles Investment Company and Greenwood Mills. He is also a director of the South Carolina National Bank.

Life member Winchester Smith has interests in agricultural development in South Carolina. He was the second Clemson graduate to be elected to the Board and resides in Williston, South Carolina.

(a) P. Calhoun (b) J. Byrnes (c) P. Quattlebaum, (d) L. Holmes, (e) E. Brown (f) R. Coker (g) F. Jervey, (h) A. Quattlebaum, (i) E. Lightsey, (j) W. Smith, (k) J. Self, (l) T. Cribb, (m) G. McCabe.

clemson alumni association

The Clemson Alumni Association is the tie that binds the closest brotherhood in the world—the Clemson Alumni family—and Clemson University. Respect and affection for Clemson has made the Alumni Association one of the proudest alumni organizations in America.

Located in the heart of the Clemson campus, the Clemson Alumni Office is "service central" for more than 25,000 former students—19,000 of which have received the Clemson diploma—and for more than 7,000 young men and women who share an educational experience in an environment of friendliness and diversity.

THE CLEMSON WORLD, published seven times a year and distributed to all active alumni and Clemson seniors, is the chief publication of the Association. The Clemson Placement Office is another facet that serves alumni and students alike bringing together those who are interested in new positions and firms that are seeking personnel.

Under the sponsorship of the Alumni Association, the Clemson Foundation maintains several student aid funds and also a permanent endowment fund to help insure the continued excellence of the University.

JOSEPH E. SHERMAN
Director of Alumni Relations

executive council

ROBERT C. EDWARDS . . . . . President
VICTOR HURST . . . . . Vice President for Academic Affairs
MELFORD A. WILSON . . Vice President for Business and Finance
WALTER A. COX . . . . . Vice President for Student Affairs
STANLEY G. NICHOLAS . . . . Vice President for Development
A. WOOD RIGSBY . . . . . Vice President for Executive Affairs

(a) V. Hurst (b) W. Cox, W. Rigsby. (c) S. Nicholas. (d) M. Wilson.

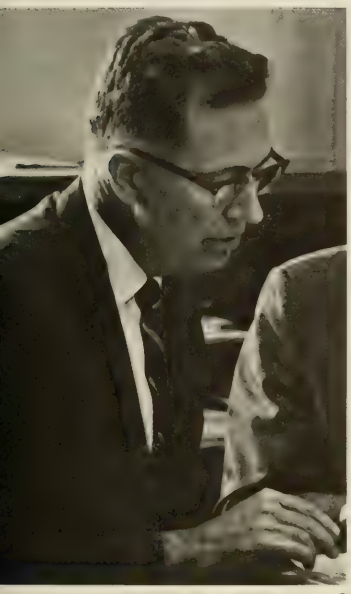

a

b

c

d

a

b

d

i

j

administration of student affairs

WALTER A. COX . . . Vice President for Student Affairs
J. W. GORDON GOURLAY . . . . Director of Libraries
CLAUD B. GREEN . . . Dean of Undergraduate Studies
KENNETH N. VICKERY . . . Assistant Vice President of Student Affairs and Dean of Admissions and Registration
GEORGE E. COAKLEY . . . Assistant Dean of Students
SUSAN G. DELONEY . . . . Assistant Dean of Students
D. GREGORY HUGHES . . . . . Director of Placement
VIRGINIA S. HARDIE . . Director of Counseling Center
JUDSON E. HAIR . . Director of Student Health Services
JOHN H. BUTLER . . . . . Director of Bands
BUFORD E. TRENT . . . . Director of University Union
FRANK J. HOWARD . . . . . Director of Athletics
MANNING N. LOMAX . . . Director of Residence Halls

(a) K. Vickery, (b) G. Hughes, (c) V. Hardie, (d) J. Hair, (e) G. Coakley, (f) B. Trent, (g) S. Deloney, (h) G. Gourlay, ( ) J. Butler, (j) F. Howard, (k) C. Green (l) M. Lomax.

c

f

g

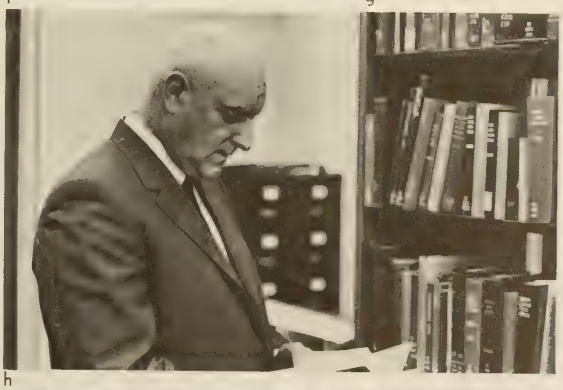

h

k

l

a

b

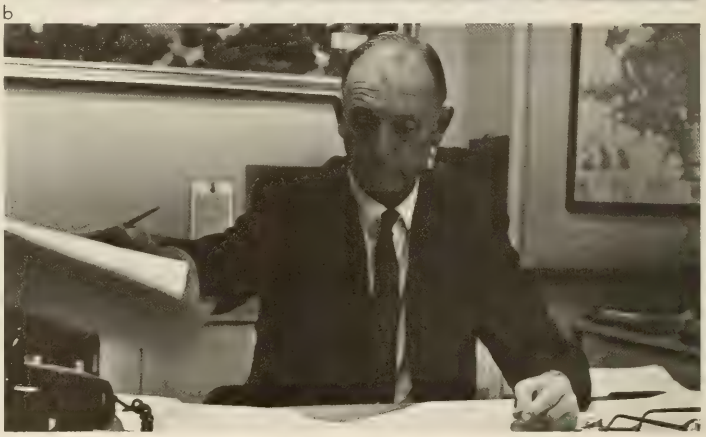

c

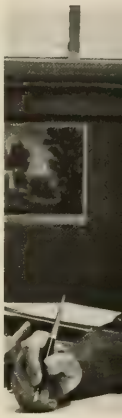

e

d

administration for business and financial affairs

MELVIN C. LONG . . . . . Director of Public Relations
MILLARD B. FARRAR . . . . Director of Planning and Corporate Support
W. HARRY DURHAM . . . . . Director of Communications Center
TRESCOTT N. HINTON . . . . . Director of Accounting Division
JOHN B. GENTRY . . . . . Director of Personnel Division
RALPH S. COLLINS . . . . . Director of Physical Plant Division
EARL S. LIBERTY . . . . . Director of Purchasing Division
HENRY H. HILL . . . . . Director of Auxiliary Enterprises
VERNER E. CATHCART . . . . . Manager, Clemson House

(a) T. Hinton (b) M. Long (c) H. Hill (d) R. Collins (e) J. Gentry (f) M. Farrar (g) V. Cathcart (h) H. Durham (i) E. Liberty.

g

4 4 4 4 4 4 4 4 4 4 4 4 4 4 4 4 4 4 4 4 4 4 4 4 4 4 4 4 4 4 4 4 4 4 4 4 4 4 4 4 4 4 4 4 4 4 4 4 4 4 4 4 4 4 4 4 4 4 4
22 23 24 25 26 27 28 29 30 31 32 33 34 35 36 37 38 39 40 41 42 43 44 45 46 47 48 49 50 51 52 53 54 55 56 57 58 59 60 61 62 63 64 65 66 67 68 69 70 71 72 73 74 75 76 77 78
5 5 5 5 5 5 5 5 5 5 5 5 5 5 5 5 5 5 5 5 5 5 5 5 5 5 5 5 5 5 5 5 5 5 5 5 5 5 5 5 5 5 5 5 5 5 5 5 5 5 5 5 5 5 5 5 5 5 5

f

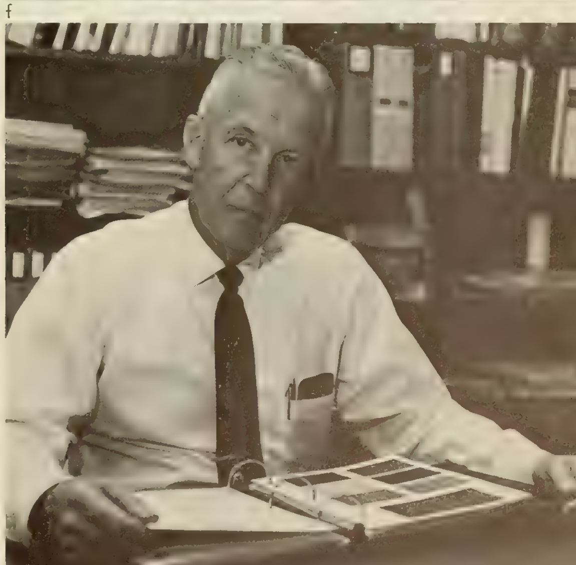

h

i

college of agriculture and biological science DEAN WILLIAM H. WILEY

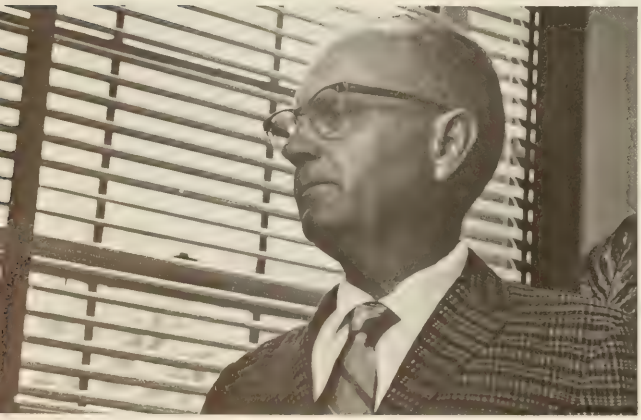

college of architecture DEAN HARLAN E. McCLURE

school of education DEAN HAROLD F. LANDRITH

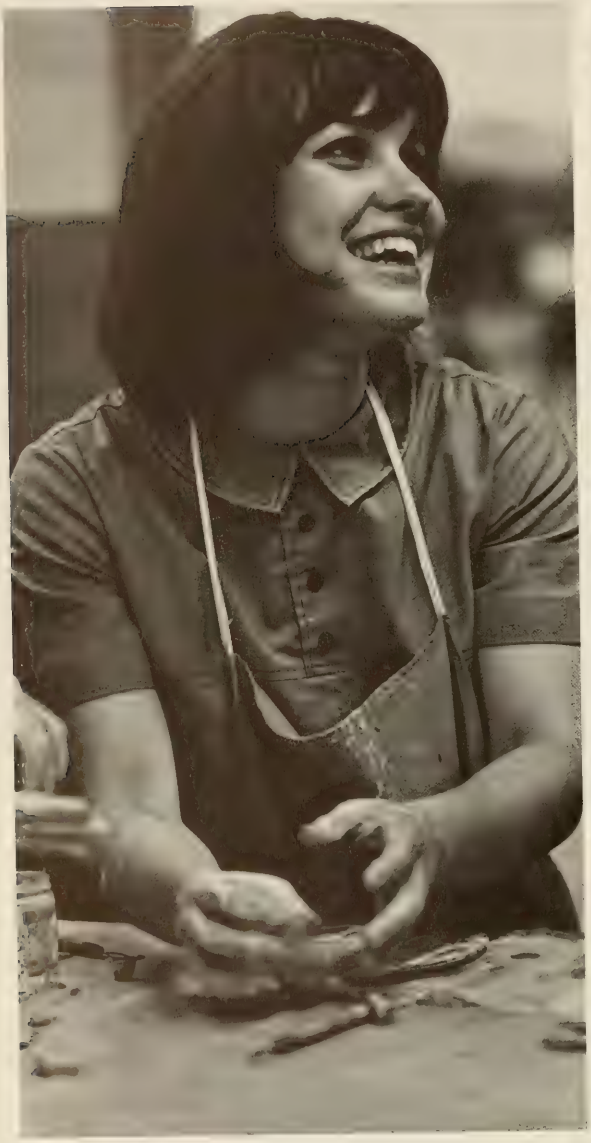

college of engineering DEAN L. G. RICH

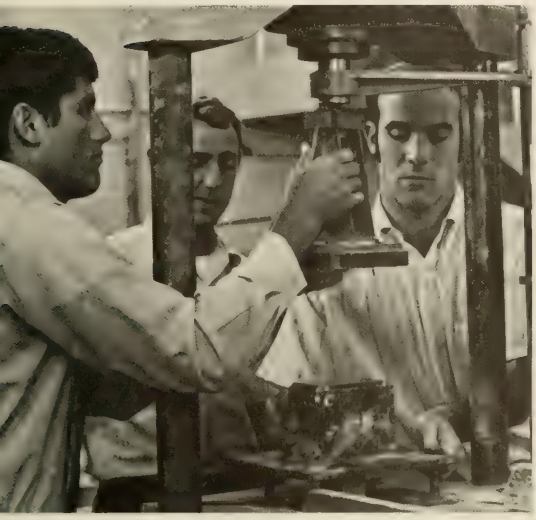

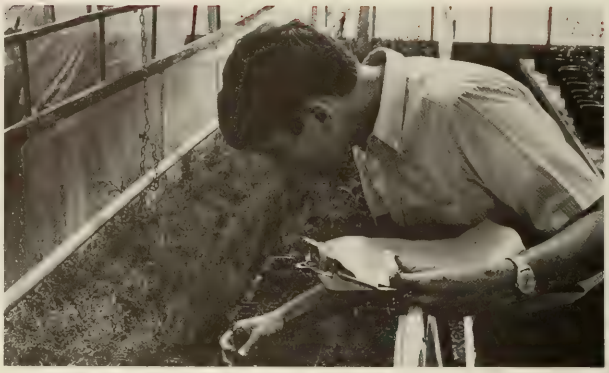

college of forestry and recreation resources

DEAN WILLIAM H. DAVIS McGREGOR

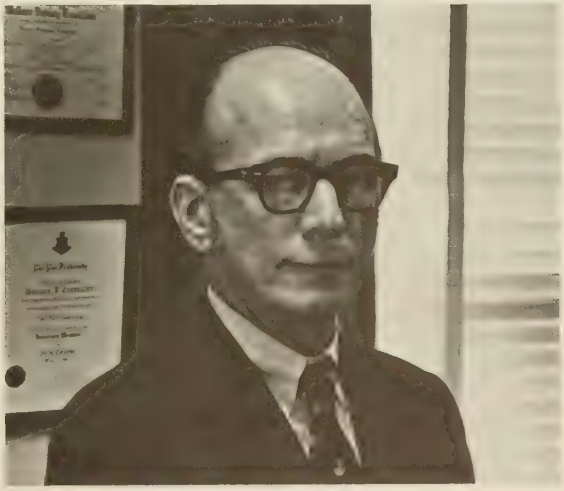

college of industrial management and textile sciences

DEAN W. D. TREVILLIAN

college of liberal arts DEAN H. M. COX

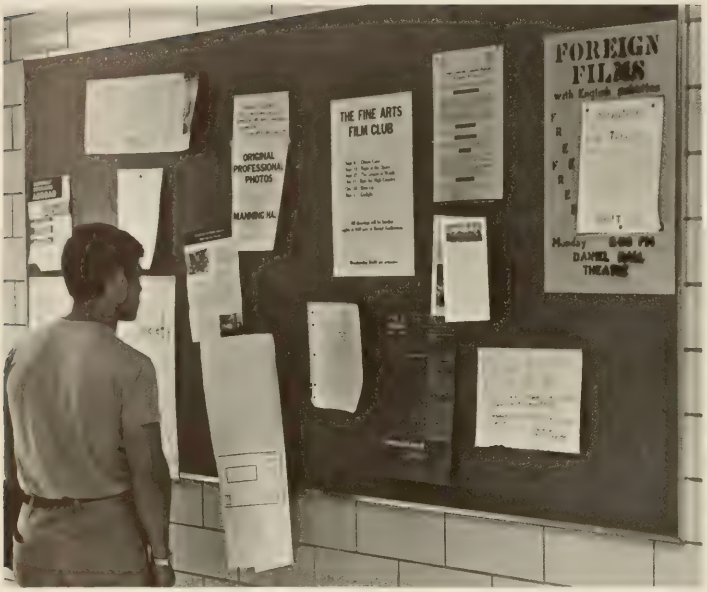

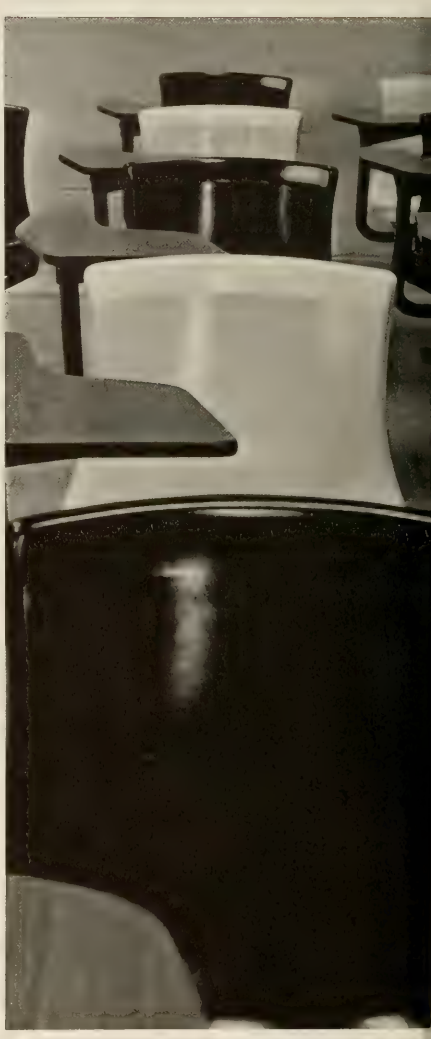

school of nursing DEAN GERALDINE LABECKI

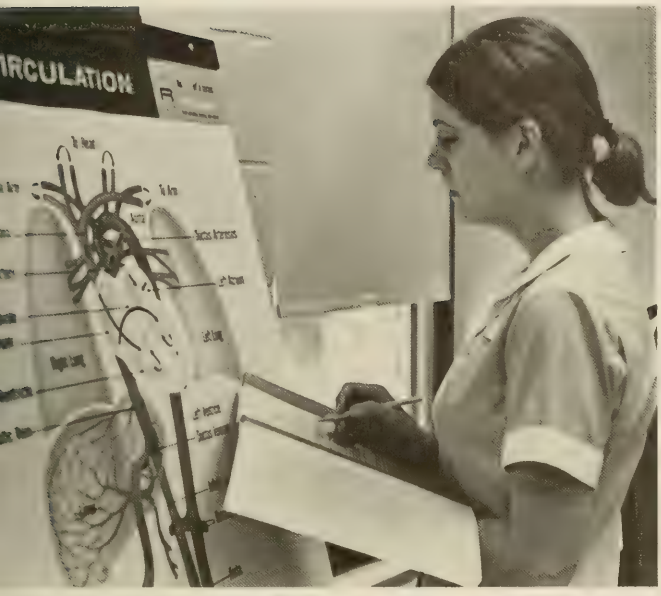

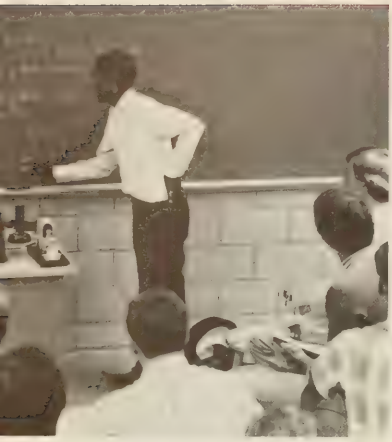

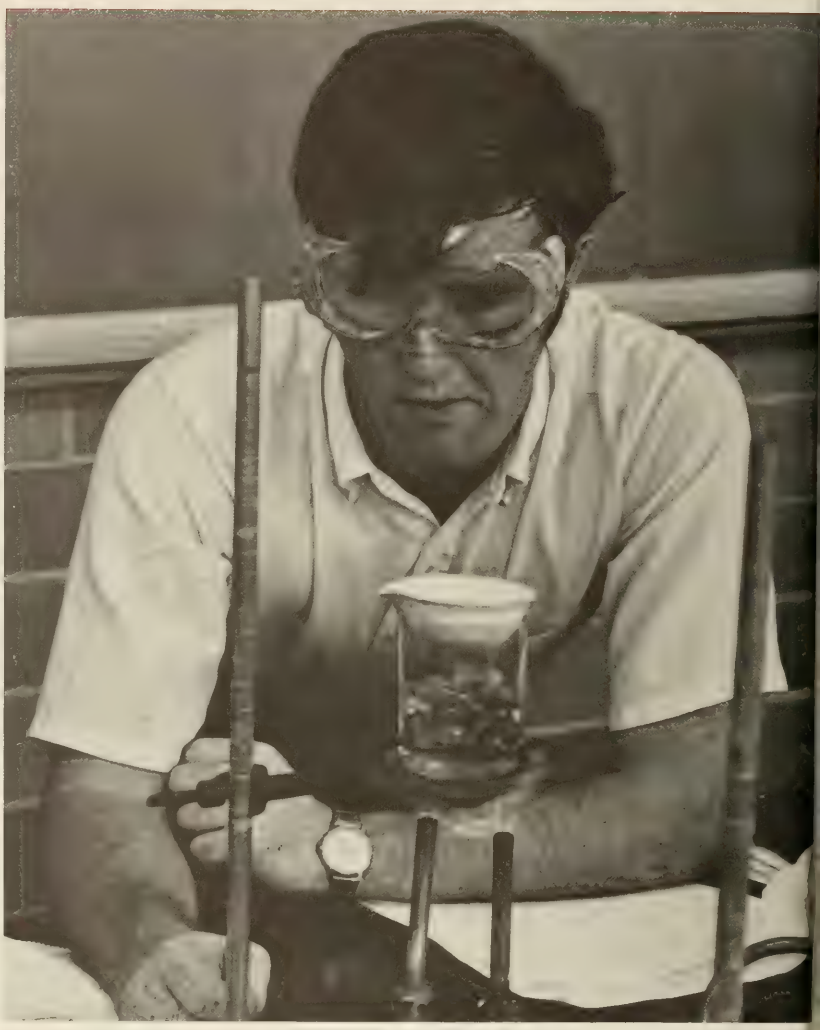

college of physical and mathematical sciences DEAN C. V. AUCOIN

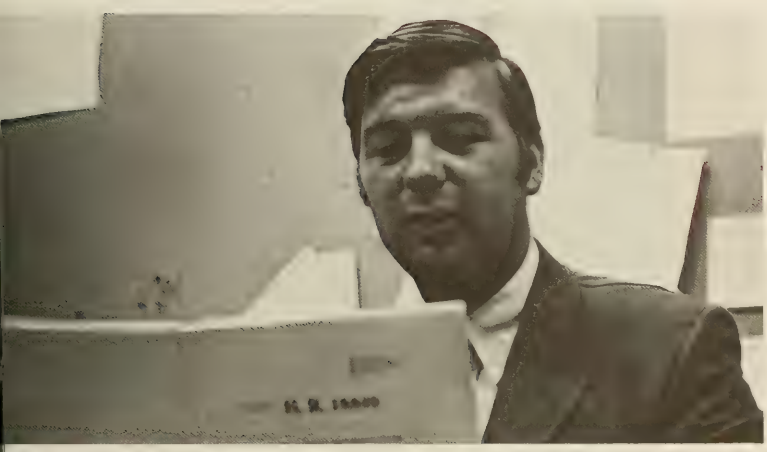

research

Research at Clemson has become an important and integral part of the University. Projects are being researched in such fields as agriculture, engineering, physical sciences, and textile sciences. Much individual research and experimentation is carried out by students. Graduate research is centered in the new Rhodes Engineering building.

Professors assist with and encourage new projects, working to better man's environment. Government grants in such fields as ceramic engineering stimulate and make possible many new projects. All facilities in the University work toward a common goal, a better world through research.

DEAN A. E. SCHWARTZ

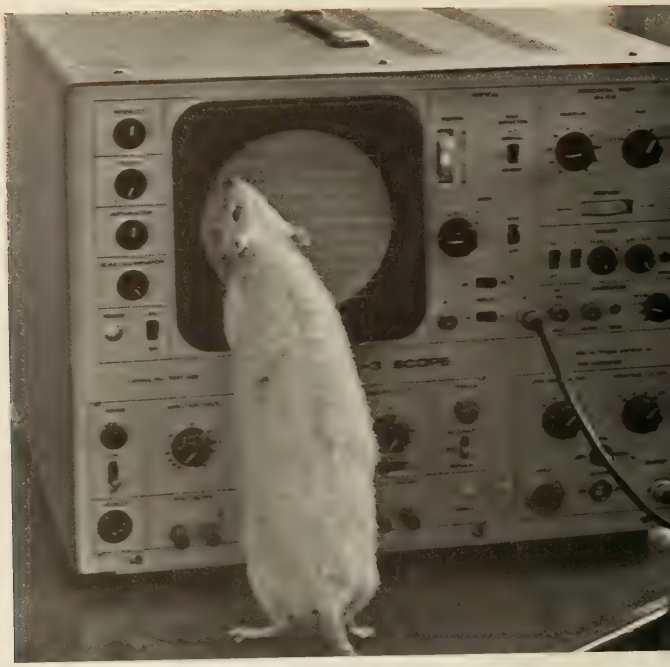

agricultural and biological sciences

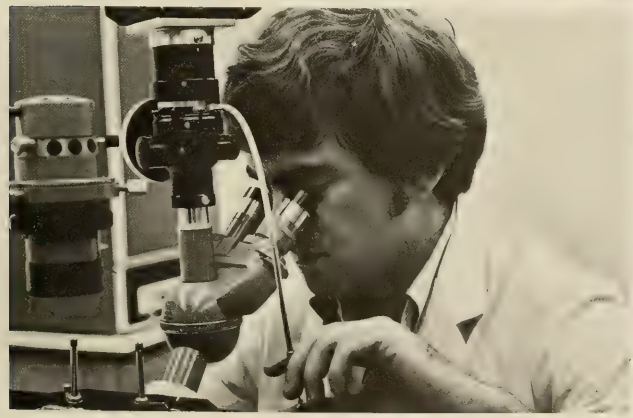

engineering

industrial management and textile sciences

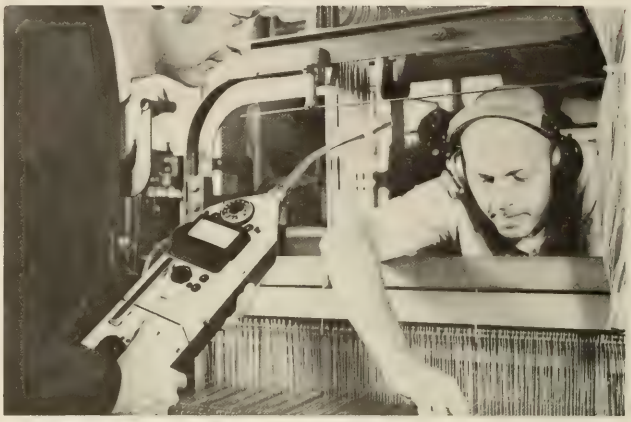

physical and mathematical sciences

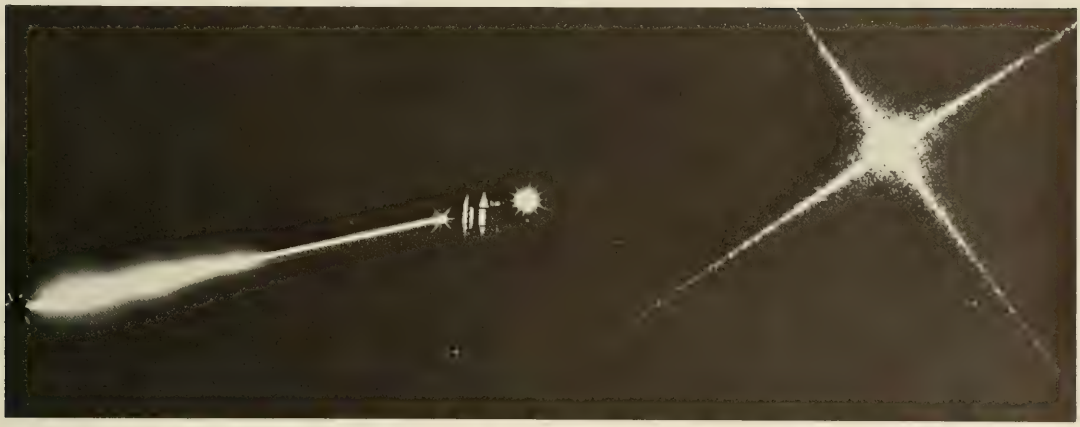

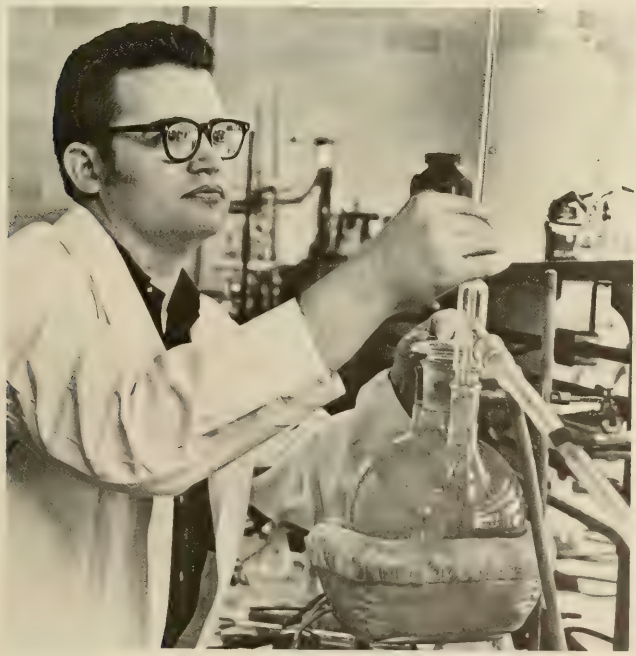

student
government

executive

. . . nothing like good vaudeville

(a) ELECTIONS BOARD: Chairman, Framp Durban; Sis Baird, Greg Brown, Ray Burkot, Janet Cook, Dennis Dabney, Angie Fowler, Paula McIntosh, Mike Miller, Pete Peters, Susie Rozier, Kay Sanders, Jane Saverance, Rick Vaughn. (b) PRESIDENT'S CABINET: President, Greg Jones; Danny Gregg, Jennifer Huffman, John Marshall, Gordon Metsky, Perry Mize, Bob Morris, Tommy Neal, Skip Ur.

a

b

DEPARTMENT OF SERVICES: Chairman, Bob Morris; Mike Carter, Terry Cline, Richard Cunningham, Albert Davidson, Charles Galloway, Robby Hollings, Billy McCabe, Ed Myers, Carl Pospisil, Earl Rigley, Pat Weisner, Kay Westmoreland.

SPEAKERS BUREAU: Chairman, Dick Harpoo lian; Gerry Hough, John Steer.

CENTRAL SPIRIT COMMITTEE: Chairman, Gordon Metsy; John Burroughs, Marc Feinburg, Danny Gregg, Mary Kennerty, Libby Kossler, John Marshall, Perry Mize, Joe Turner.

legislative

(a) ACADEMIC AFFAIRS: Chairman, Bill Evans. (b) TRAFFIC AND GROUNDS: Chairman, Bob Drake.

a

. . . nothing really significant is done

b

SENIOR SENATORS

Bob Behling
Ed Copeland
Henry Dupre
Bill Evans
Rick Fillyaw
John Jones
Brad Kenney
Larry Kemmerlin
Bob Lusk
Paul Mims
President

JUNIOR SENATORS

Angie Fowler
Clerk
Max Gregory
Chess Hudson
Dianne Kerr
Jenny Largy
John Marshall
Nancy Moore
Secretary
Susan Nepveux
Jim Poole
Joan Rapp
Ray Sistare

SOPHOMORE SENATORS

Kathy Brookshire
John Carrier
Bob Drake
Larry Dunn
Bill Finney
Lucy Glenn
Susan Hopper
Pat Kelly
Mary Kennerty
Lewis Kirk
Jim MacMillan
Beth Sutker

FRESHMAN SENATORS

Anne Barnes
Mendal Bouknight
Sam Crews
Happy Duncan
Bob Fedder
Susan Hunt
Bill Miller
Mike Miller
Vickie Moss
David Rowe
Kay Sanders
Bob Watson

a

b

(a) STUDENT ORGANIZATIONS: Chairman, Dianne Kerr. (b) JUDICIAL: Chairman, Larry Kemmerlin. (c) GENERAL AFFAIRS: Chairman, Henry Dupre. (d) RESIDENCE HALLS: Chairman, Brad Keeney.

c

d

judicial

. . . nothing like being overruled

a

c

(a) COURT OF LESSER APPEALS: Chairman, Larry McIntyre; Linda Dasher, Danny Herlong, Bill Rauton, Odell Zachary. (b) APPEALS COURT: Chairman, Baron Shuler; Robert Hawthorne, Mary Lou Hockenberry, Greg Jones, Paul Mims. (c) HIGH COURT: Chairman, Jim Hanahan; Gary Beaman, Perry DeLoache, Landrum Henderson, Margaret Kirkland, David Peace.

y the administration

b

ATTORNEYS: William Banton, Bob Brazier, Marshall Fagg, Dick Harpootlian, John Marshall.

US
12474

POWER
PREVAIL
WRECK
TEC
10

taps '71

activities

taps nineteen hundred and seventy-one

All this already . . . Nell and the boys . . . this is a photo request card . . . spastic speedometer . . . alphabetizing at 3:00 a.m. . . . miracle worker . . . surprise birthday parties . . . Maryland drop-in—come as you are . . . now that's a cake . . . 8 hours to Charleston? . . . we're with her . . . flip for the floor . . . what do you mean mail them out? . . . I don't care **how** you get the ad . . . remember convention? . . . chastity belt . . . ant manure . . . flat tire . . . are you an honest man? . . . Peahead . . . I nominate Jack Brunson, stand up Mike . . . Cromer's peanuts . . . guano capitol . . . if it doesn't get on the stick, it's going to be flapping! . . . but you can't elect **her** Mrs. **TAPS** . . . Press Morris? . . . go sit in the ditch . . . more hush puppies . . . WRATH . . . **TAPS** before Miss Marvin, Creel . . . but 26 isn't old . . . keep off the grass, Sooch . . . blender in the photo lab . . . 30 poses? . . . Columbia weekend . . . **between** Rob and Mike . . . Red Ripples . . . when in doubt . . . he's joining the band . . . hotdog with chili powder . . . up yours . . . where's my copy . . . T.H.E. Editor . . . I'm not the janitor around here . . . Hal's hot . . . gold rings . . . little red wagon . . . Ed O'Cain's on my back, so . . . this sign says no trespassing . . . there's always a place for you at the **Tiger** . . . bass ackwards . . . feels good, but smells awful . . . perch slippery, Rob? . . . hardly . . . what influence, Bounds? . . . so to speak . . . who gets the tweezers? . . . keep it down . . . ask her, Wylie . . . Mrs. Barker . . . no book, no banquet . . . Charleston convention . . . last of the Old Guard . . . sex at last . . . I never bought one of those for a girl . . . damn good year . . . just three good years . . . hard to top . . . **TAPS** '71.

danny shelley
designer

don masucci
photographer

bob cutting
photographer

joe turner
business manager

tyron barker
head photographer

rob cox
editor

budgie henderson
co-organizations

anne morris
military/co-designer

allen edwards
activities/student governme

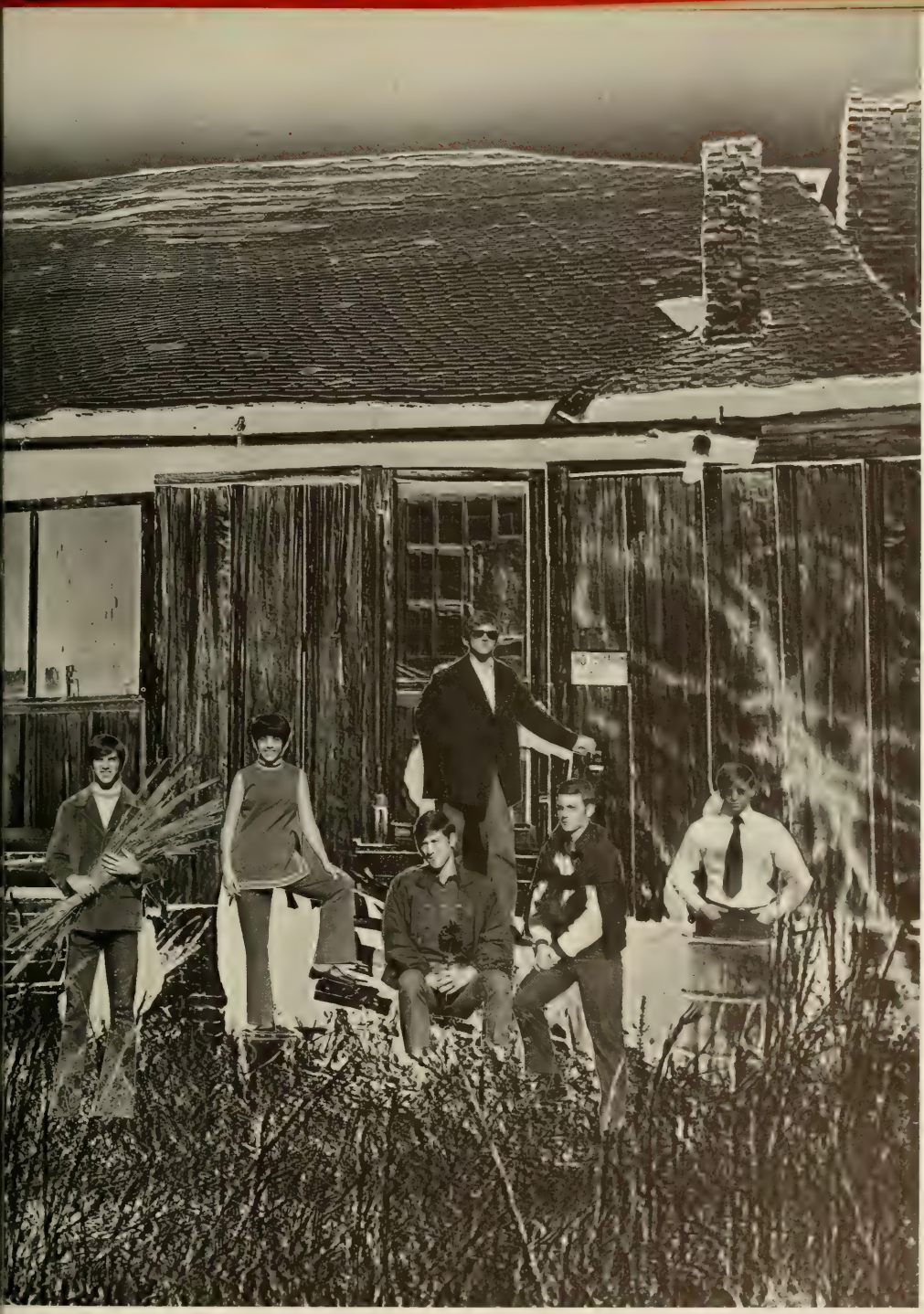

millie donaldson
classes/who's who

jack brunson
advertising manager

jim bounds
sports

michael myers
greeks/administration

john creel
co-organizations

david wylie
photographer

69TAPS 69TAPS
TAPS

taps junior staff

Dissolve the Junior Staff? . . . "I doubt it" . . . computer cards again . . . I wasn't too good to do them . . . no questions from you, Louise . . . what do you want us to do? . . . announce it on WSBF . . . 5:30 A. M.: Rob, the computer cards are finished . . . tack their what on what wall? . . . can anybody type? . . . where's Libby? . . . what's a scaleograph? . . . Robbie, would you please watch the door . . . photo requests . . . we can't see the Jr. Staff picture . . . can anyone stay tonight? . . . "my utmost wrath" . . . made up names . . . I've got a quiz—I can't stay tonight . . . pox on Cox . . . 300 hours! . . . anybody know these people? . . . Nancy, trace . . . if you want my vote, you'd better . . . all's well that ends . . . **TAPS** 1971.

keith bradley, libby clark, beth coleman, robert davis, cheryl gayle, susan hopper, pam mccreery, billy mcneil, vann beth myers, lynn reed, pat shaw, anne weaver, louise white, nancy williams.

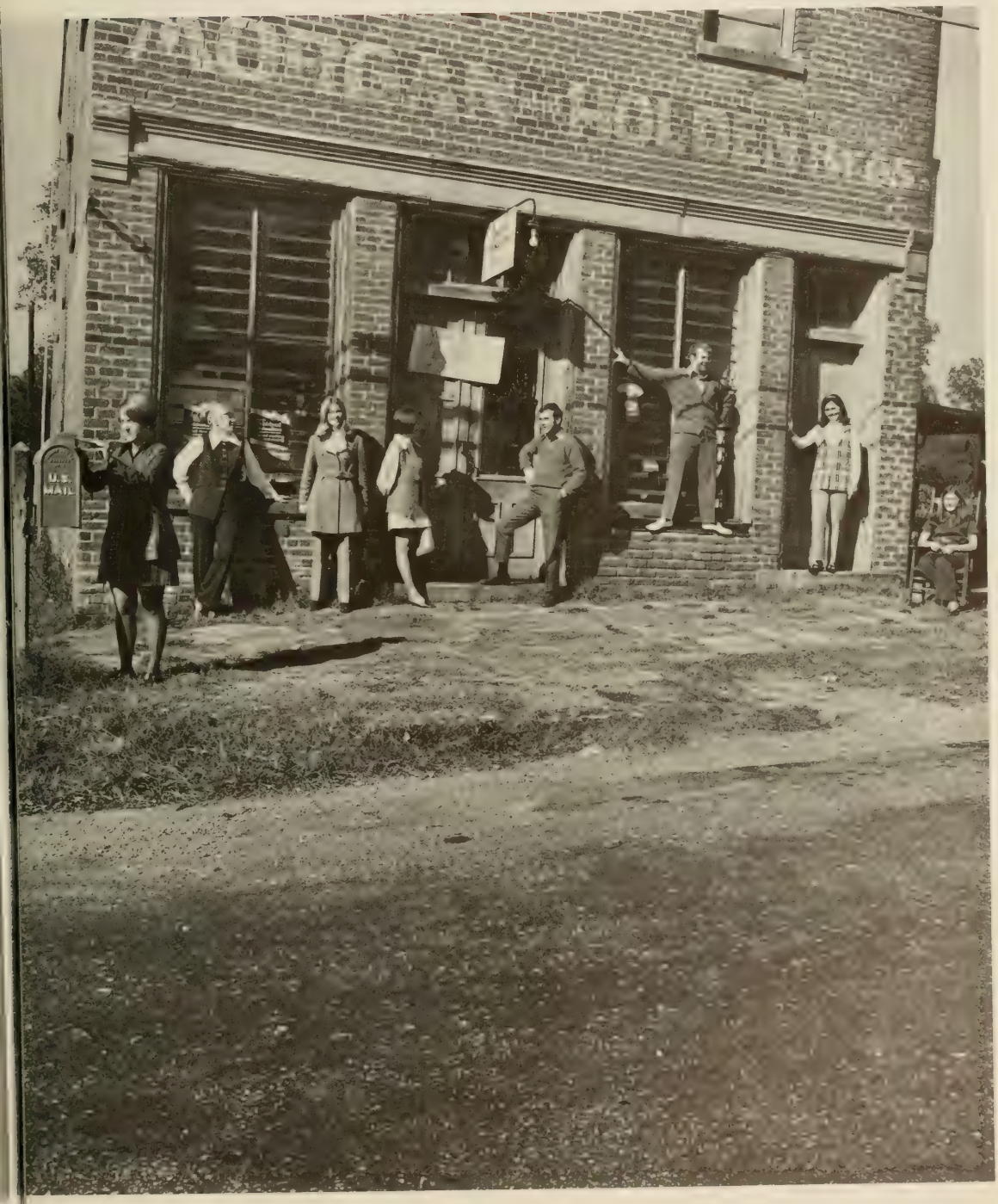

central dance association

Here we come—cantalopes and crushed ice . . . the Iceman and me . . . Stoneybrook People and the Massive Throng . . . who is this man? . . . 1-2-3 and the dying roach . . . Chicago—Zac's free steak, courtesy the "Man" . . . sorry folks, we seem to be out of free tickets for the time being . . . Jr. staffers, we can handle it . . . Tripp and the Tams . . . why won't the money balance? . . . Cecil looked exactly like I expected him to . . . B.J.U. and a bottle of wine . . . hey guys, we've been excommunicated! . . . Zac—a date every Tuesday . . . Ding-Dong Bell—what? . . . the steam room, the place for fun and profit . . . Tripp-Beachman . . . listen, Uncle Vic won't like this . . . Anne . . . Hendricks . . . Sleepy . . . Ann and the Jailhouse Rock at O.D. Beach . . . Tiger—the cantalope kid—a wine-o to be sure but also a pseudo scholar . . . "you know, these bottles are made to be emptied" . . . Brackin-Zulu . . . Swine are fine, swingin' low . . . we got some cancellations here . . . Ellison-Foggy—is she really a bunny?—Paxton scores again . . . Griggs—what did he say? . . . cat's ass . . . We lost $14.93 on the afterparty . . . Lindsay—corresponding secretary . . . isn't he the guy asleep on the stage? . . . I.O.U. . . . Steam Room Motel . . . who'd you call a freak? . . . out of the red and into the black, where are they now? . . . have you seen Percy Sledge lately? . . . C.D.A.—the service organization . . . Joan, Anne, Ann, Tina, Martha, Beth, and Bev—they put up with a helluva lot . . . so did Bell and Ellison . . . the nine hardest working men on campus . . . C.D.A.—the finest two years of my life.

dwayne bell
vice-president

steve hendricks
publicity

glenn brackin
placing

tripp jones
secretary-treasurer

steve ellison
decorations

jim hall
floor

lynn dantzler
president

chuck lindsay
correspondent

randy griggs
alternus

"three dog night was great, but what will they do

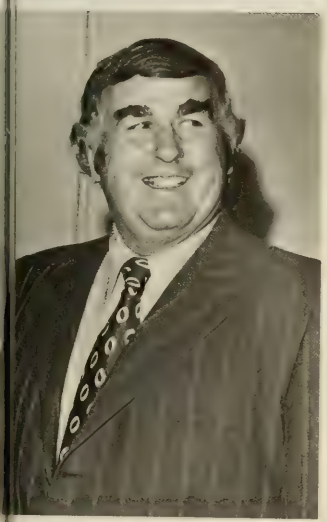

vith the profits? . ."

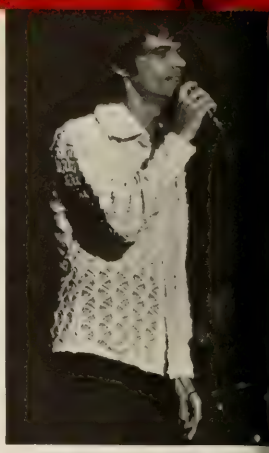

central dance association junior staff

Bazemore did what? . . . drop-ins . . . sophomores, girls . . . meetings . . . C.D.A. standards . . . B. J. Thomas . . . Dobson's . . . thank you, Morrison Elementary first grade . . . banners . . . what showcase? . . . Jerry Butler again? . . . "I've been up since Tuesday" . . . Ike and Tina Turner . . . Fike Field House . . . balloons . . . Budweiser backdrop . . . dining hall—3:00 a. m. . . . Ice Man . . . steam room . . . excitement . . . tickets . . . Three Dog Night . . . $23,000.00 of entertainment . . . Skelton's Barn . . . Jr. Staff blowout . . . cold duck . . . wet heads . . . Crunch's stoplight . . . interviews . . . 4 Tops . . . oh where oh where did our Motown go? . . . Bloody Mary . . . blue-green-green-blue . . . anxious for second semester . . . more tickets . . . Oriole—.05 . . . no backdrop . . . Chicago . . . where did the tickets go? . . . Y-barn . . . Pike's extravaganza . . . Sly and the Family Stone? . . . "just adequate" . . . Oriole . . . Big Ed . . . Smith . . . Crunch . . . Zack . . . Clark . . . Mel . . . Cathy Mac . . . Dave . . . rally, Jr. Staff!!!

tommy crenshaw, nic diiorio, ed grady, cathy mcdonald, jerry queen, clark pierce, david simpson, bob smith, raleigh ward, bubby zachary.

the tiger

bob aines
circulation manager

tom priddy
features editor

bob thompson
news editor

mike forth
istant news editor

john bolt
sports editor

jim forth
editorial page editor

jim walser
managing editor

marc feinberg
business manager

jack lynch
chief reporter

dick harpootlian
editor-in-chief

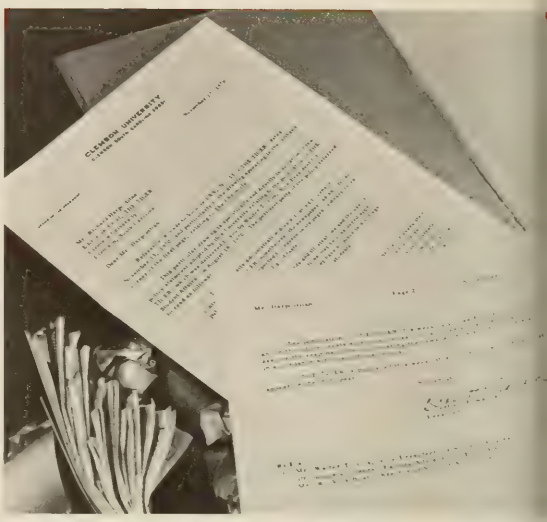

"bodily functions may be considered appropriate

or some publications, but . . ."

tiger junior staff

john carrier, tim doyle, mike gill, cheree gillespie, kathy hubbell, scott jordan, jim lucas, maureen ludian, charles norton, marge perry, rich reith, nick roark, marilyn walser, charles whetstone.

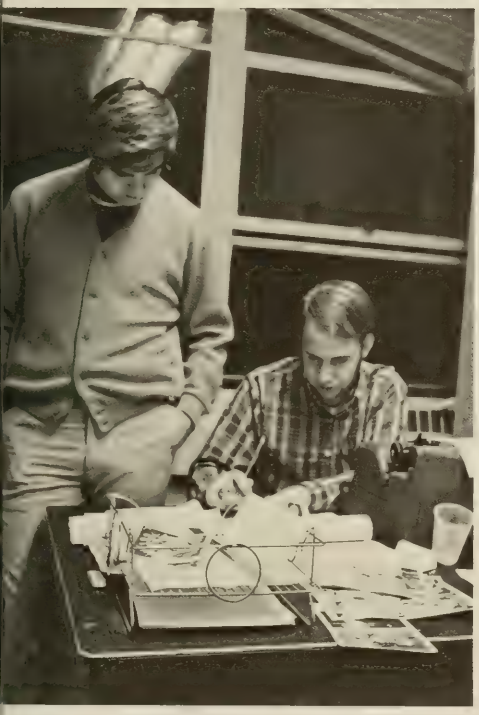

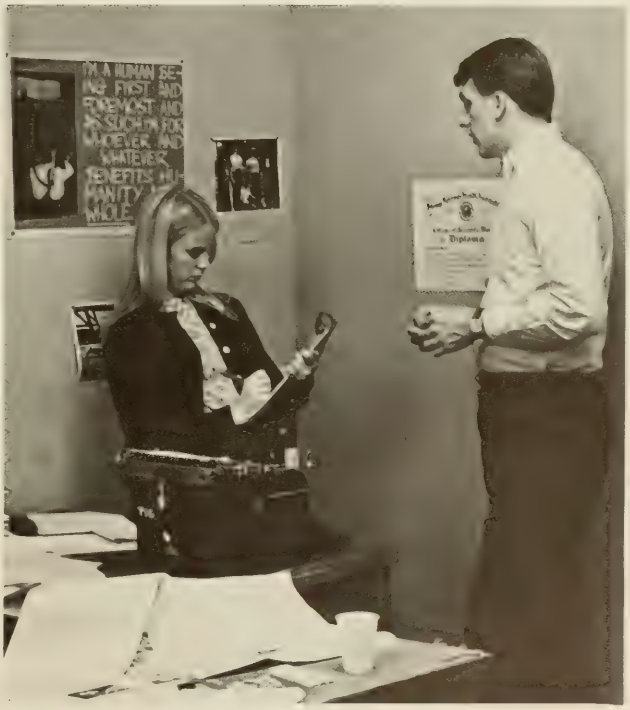
Diploma

wsbf

"Great 88" . . . Mutual News . . . Atlanta and Six Flags . . . Press Conferences . . . "half growed bird dawg!?!" . . . Wilcat Creek . . . "can you walk the log?" . . . Libs and graduation fever . . . Midnight Auto Parts Co. . . . Purchase Registration . . . "what $397.23?" . . . Lat buub . . . "we're off the air—again?" . . . Purkle Punkin Prowl . . . canned music . . . far out . . . Christmas party . . . Zero, our hero? . . . M. C .S. 1949-1970 . . . more progressive . . . station clean-ups . . . Studio B . . . The Mothers of Invention . . . token Freak . . . "who wants to go to the canteen?" . . . "*#$%@¢—and if you ever do it again, you're off the air." . . . Honest Charlie . . . center seats for Three Dog Night and Chicago . . . remotes . . . Wonder Egg . . . Visitor's Center . . . Wild Bill . . . "did you give an ID?" . . . Tigerama and rain . . . GPR? . . . 2 tardies, and I missed it altogether . . . "It's the 1 o'clock tab you forgot" . . . sp-10 . . . spaz sheets . . . a condemned tower . . . Telco loops . . . "Rubber Duckie" . . . Hot 100 . . . Woodie with the goodies . . . lights in the sky . . . album giveaway . . . Senior Staff . . . Gatlinburg, Tenn. . . . Underground . . . collapsible chair and table . . . Enzo Borquo . . . eaten by a Crown . . . another engineering triumph, snatching defeat from the jaws of victory . . . Ma Brown and misquotes . . . boiled peanuts . . . jelly beans . . . door? . . . ants . . . Proud Papa . . . headphones . . . 30 new tapes . . . logs . . . policy . . . weekend airtime . . . FCC . . . "hands off, it works Ern!" . . . ATC . . . token liberal . . . UPI, another ribbon . . . licenses . . . awful . . . move the storeroom . . . Star Trek cancelled, A-8 in panic . . . "Aha! Third one today! . . . Aunt Toddy . . . station rats . . . Jane Fonda and Spiro T. . . . Stinstern . . . monopoly at midnight . . . new sound . . . Wolfville, Ariz., & Stagshead, Idaho . . . Ohiway Patrol . . . 10-3, Emily . . . Oldie hour . . . "That field goal was incomplete" . . . Timekeepers . . . Gar . . . "who can run my show?" . . . RSI . . . staff-291, Zero-2 . . . "The sky is falling!" . . . "this is a WSBF bulletin!—The Narcs have set up a Speed trap near the Infirmary" . . . "Wah-dah-doo-dah."

bill pearson
chief announcer

bobby malphrus
sports director

aase nilssen
office manager

mike borke
transmitter engineer

mike siebert
engineering director

jack stinson
technical manager

chuck heck
atc coordinator

al libby
news director

gary parsons
program director

emily parsons
traffic and continuity

"wsbf to take music appreciation course . . ."

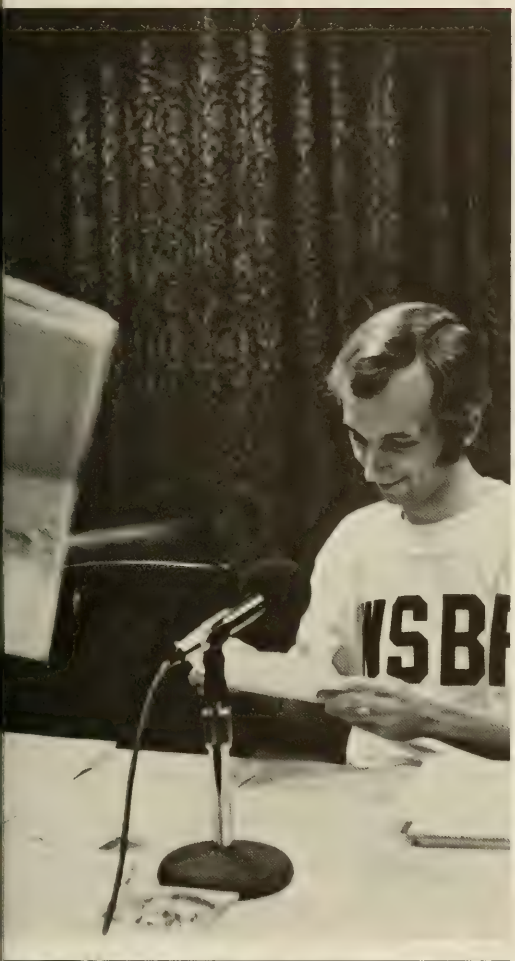
NSBF

NSBF

wsbf junior staff

Junior staff . . . "backbone of the station" . . . dumping trash, sweeping, etc. . . . canteen: "it's his turn!!" . . . engineering . . . seeking, sweating, swearing . . . where does this wire go? . . . program . . . learning the board . . . oldie hour . . . news!!! today WSBF, tomorrow WLS!!! business . . . station-cleanup . . . "typing makes me hungry!" . . . hold-outs, logs . . . good times . . . drop-ins . . . station rats . . . "one day he'll remember my name" . . . spaz sheets . . . ATC on A-8 . . . who does he think he is, running me out of the station??? rat meetings . . . pulling records . . . third-class license!!!? studio B jokes . . . the aristocracy . . . "I forgot the news-cast!!!" complimentary tickets ???? "fat chance" . . . major in WSBF, minor in Clemson . . . I always get the dirty work! . . . rip and read . . . mutual news . . . work, work, more work . . . preparation . . . maybe next year . . . a lot of pain, a lot of pleasure . . . all in the game, all in the name . . . WSBF!

the chronicle

What's a red "o"? . . . student variety magazine . . . comic people with thumbtacks . . . five articles on student activism . . . an outlet for writers . . . lots of warm bodies, but . . . who can write funny? . . . somebody on this campus must write . . . big G stands for . . . a more than competent editor . . . staff recruiting and headaches . . . slam the door! you're now a staffer . . . I want these "parties" stopped . . . Kevin against everybody . . . where did everybody go? . . . thanks to Mike and Bopeep . . . Steve just quit . . . again? . . . a usurper in our midst . . . where is Martha? she knows when the meetings are . . . has it been burned . . . the shadow of censorship . . . you took out what? . . . I don't want Cox editing the magazine . . . breathing is a bodily function . . . what are the canons of good taste? . . . I like the idea but we can't print it . . . irresponsibility? . . . I found the camera . . . where's our box for the loggia . . . variations with equipment . . . skiagraphic crypt—look it up . . . we've got a bible but no dictionary . . . what light table? somebody finally mounted the goddam pencil sharpener . . . a leak in the ceiling, too . . . this is the **Chronicle,** we don't have to be creative . . . high literary standards and the constant search for material . . . four pages of copy is all we've got . . . is the interview long enough? . . . anybody got anything? . . . I can't write but I know what I like . . . because I'm the biggest son-of-a-***** in town . . . what has Marchelle got? . . . and after I illustrate it will you use it? . . . overall design is balance . . . this ain't a democracy . . . our motto: something to offend everyone . . . whose button was that in the **Tiger**? . . . soooo what . . . a heterogenous theme . . . no material to edit out . . . an issue at last . . . unburned . . . R. L. Bryan's presses only broke down four times . . . who knows a printer? . . . the first final deadline is . . . nobody's done a damn thing . . . two more with a little help from our friends? . . . a record perhaps . . . we're going to miss him . . . he knows everything . . . Istanbul forever!

walt julian
managing editor

pat kelley
art director

oscar jones
managing editor

bob wheatley
editor-in-chief

james lucas
poetry editor

martha seay
non-fiction editor

Chronicle

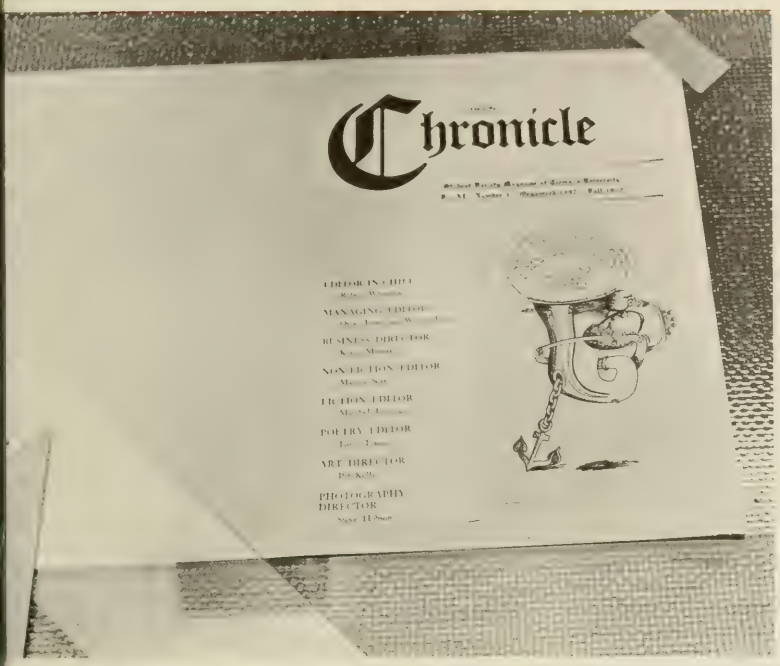

"it's about time—
chronicle finally
appears . . ."

tiger band

South Carolina's best . . . the official marching band . . . pre-school practice . . . sure it feels a little warm, it's 102 on the mercury stick . . . rats at work right from the start . . . oh no, girls in the band . . . you'll get used to it . . . and how . . . working at the student carnival and on the loggia . . . hey rat, Tiger Band needs you . . . chop step . . . football weekends . . . Citadel . . . I didn't see their band, did you? . . . pep rallies . . . Georgia Tech . . . Hot-lanta . . . we won everything that weekend . . . alma mater . . . Tiger Rag . . . maybe even Dixie . . . Mu Beta Psi parties . . . sandwiches on the bus . . . go greyhound and leave your music in the band-room . . . look sharp . . . give 'em hell Tigers . . . color guard . . . more football . . . more practice . . . your other left, stupid . . . twirlers . . . better every year . . . Georgia . . . whip those Bulldogs . . . does anyone have a date ticket? . . . precision drill . . . school spirit . . . a wet UNC game . . . does anybody really give a damn? . . . Mr. Cook . . . we'll make that group picture if it kills us . . . Carolina weekend . . . hey, who's that cute twirler? . . . screaming and playing for the Tigers . . . second semester . . . we're going to march for the governor . . . should be fun . . . coldest day in history . . . he'll have to be inaugurated without me next time . . . Maggie, you can't graduate, we need you around for one more year . . . band board . . . how did we ever learn all those drills? . . . hey, who's been sitting on my horn? . . . all right, be sure to sign up for the pep band . . . Clemson at its best . . . TIGER BAND ! ! !

"tiger band takes shape—formations,

perspiration, and muscle cramps . . ."

concert band

Concert Band . . . spring semester . . . sixty men and twelve women . . . not again, Dr. Butler . . . frustration . . . who wants to play baritone? . . . our oboe's not here today . . . play cues . . . try counting ! . . . all college band . . . who wants to go? . . . stop that hissing! . . . we miss you, Jim Peterson . . . sight reading . . . Mr. Winston . . . mutes and drum sticks . . . practice, practice, practice . . . from the beginning again? . . . it's 6:10 and I'm starving . . . Blount . . . Eubanks is in the back room, Carol . . . winter tour through S. C. and Georgia . . . where's Chester, I thought it was in N. C. . . . classical and show pieces . . . I don't know, I think it's still in the bus . . . three concerts in one day! . . . Framp, wanna stay on a farm this year? . . . Mr. Cook . . . night rehearsals . . . campus concert . . . Super Concert . . . band and chorus . . . band banquet . . . Commencement . . . twenty dollars, Really? . . . concert band '71—best ever!

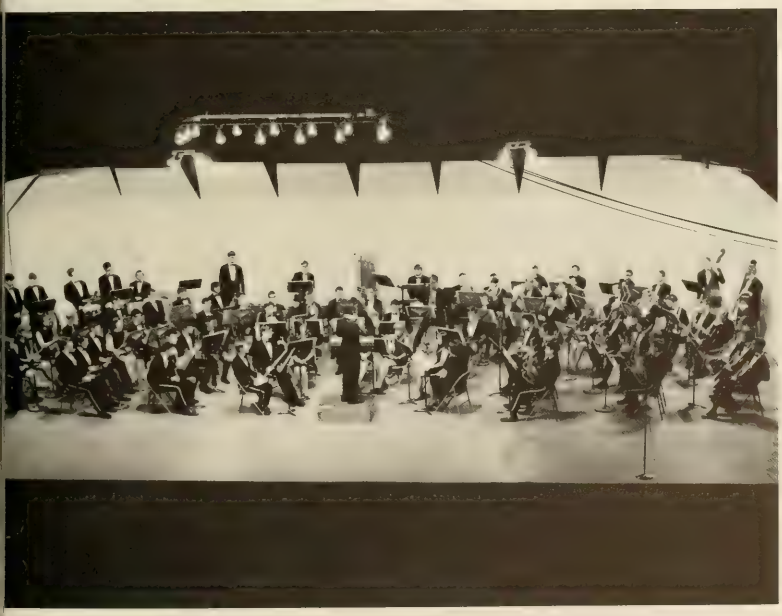

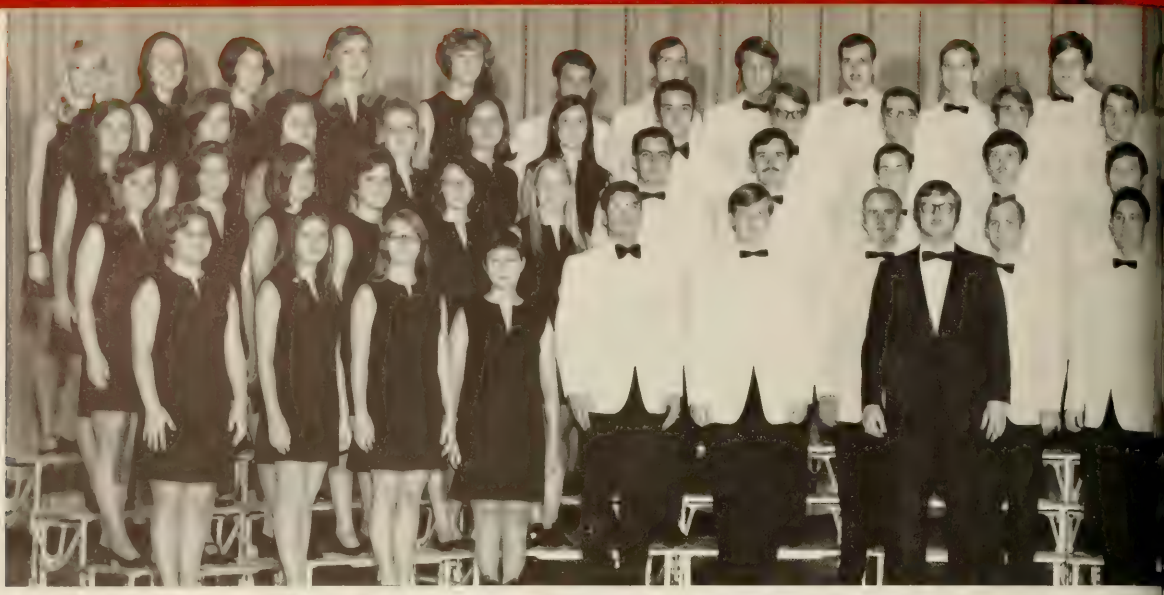

clemson university chorus

A new name . . . chalk that one up, Ricky . . . Alex the Duck . . . it's 9:15 and you're still . . . for your convenience . . . mow . . . wom . . . who has my folder? . . . Psi Mu Psi . . . electronic music . . . in a church? . . . here comes the king . . . Madame President . . . rally and spodie-odie time . . . party at Gabby's . . . car washes again? . . . Gabby's new image . . . golf balls at the altos . . . black and white . . . if churches had food like this all the time . . . football games . . . sopranos . . . talkative altos . . . tenors . . . bases . . . Christmas Concert . . . confined to the state . . . look out Charleston . . . Fubar's at it again . . . Clemson University Entertainers . . . picky, picky, picky . . . Christmas carols for APO . . . Liz is back . . . of a love . . . our like hour? . . . would you please play . . . more German? . . . magnam . . . break time . . . Good morning Starshine . . . Super Concert . . . and the beat goes on!

SOPRANOS

Arant, M.
Candler, R.
Charles, S.
Cromer, L.
Deines, D.
Fairey, K.
Gruber, B.
Henderson, K.
Hutto, J.
MacIntyre, M.
McDonald, R.
McKee, J.
Newton, C.
Peace, P.
Pender, G.
Piazza, S.
Reynolds, C.
Roffe, P.
Shealy, K.
Sturgis, S.
Thaxton, C.
Toney, D.
White, L.
Whitten, C.
Willeford, W.

TENORS

Ausherman, M.
Childers, J.
Edens, H.
Gillette, J.
Griffen, J.
Huff, E.
Rogers, H.
White, S.

ALTOS

Adams, S.
Cooney, A.
Davis, B.
Dewitt, L.
Duncan, H.
Flow, R.
Hamrick, P.
Hill, B.
Holden, S.
King, J.
King, B.
Pace, S.
Polson, M.
Quattlebaum, H.
Strickland, C.
Terry, J.
Woodson, J.

BASSES

Acker, T.
Deines, D.
Freeman, C.
Griffith, B.
Hill, M.
Hubbard, B.
Jenkins, M.
Kennedy, M.
Kozlik, P.
Moore, E.
Reed, G.
Sherwood, G.
Sides, B.
Todd, C.
Trussell, G.
Verlarde, J.

ACCOMPANISTS: Benjamin, A., Norton, L., Marsden, R.

clemson players

Clemson Players . . . hard work . . . fun too . . . not only guerilla theater . . . Lysistrata . . . a smash . . . Daniel Theatre . . . it's not Tillman Hall anyway . . . black theater . . . Tigerama . . . somebody has to play that role . . . Athens, Greece or Athens, Georgia . . . those costumes are beautiful . . . who wants to work with the footlights? . . . we're just trying to bring a little fine arts to Clemson . . . backstage workers ought to take a bow . . . scared—hell yes . . . I'll never remember all those lines . . . break a leg . . . which way is broadway? . . . the witch . . . you mean the whole place is full . . . sign-making—one of the fine arts . . . I can't move props, I'm not in the union . . . careful with that makeup . . . fill up my other eye with mascara, will you . . . how about not stepping on my lines . . . all this talent going to waste backstage . . . there's nothing like a big headed lead . . . but, Mr. Fear . . . his acting is a tragedy . . . always willing to cooperate . . . our goal—theater at Moo U . . . that's still my line, stupid . . . of course the **Tiger** wasn't favorable . . . we ought to charge admission to the rehearsals . . . don't forget to put up the signs . . . we need more lights here . . . how about a little help with this costume . . . maybe we'll go on tour with this masterpiece . . . but would they recognize good entertainment if it hit them in the face . . . we could stand just one more rehearsal . . . five minutes backstage . . . two minutes . . . couldn't we wait a little longer . . . showtime . . . the players!

clemson players

organizations

honorary

alpha epsilon delta

A chapter of Alpha Epsilon Delta, International Honor Society with chapters in the United States and Canada, was chartered at Clemson University this year. Membership in Alpha Epsilon Delta is an honor bestowed in recognition of superior scholastic achievement. It affords an opportunity to develop a well-rounded personality and qualities of initiative, leadership, and self-education. Alpha Epsilon Delta strives to assist in developing premedical students both mentally and spiritually as worthy candidates for the medical profession.

The object of the Society is to encourage and recognize excellence in premedical scholarship, to stimulate an appreciation of the importance of premedical education in the study of medicine, and to promote cooperation and contacts between medical and premedical students and educators.

MARSHALL A. LEAMAN, President

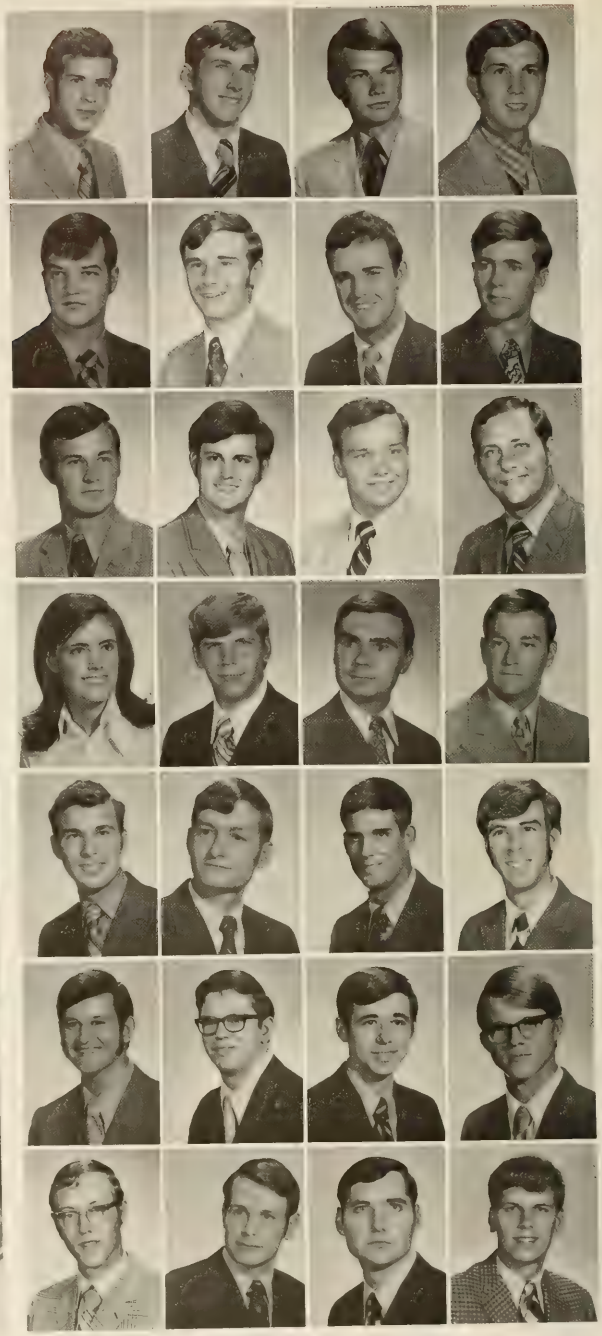

C. Alpert
P. Deloach
D. Gambrell
J. Jenkins
M. Leaman
D. Pindergrass
S. Smith

K. Ashley
J. Dixon
G. Henderson
W. Karpik
K. McCabe
W. Pitts
J. Warner

T. Beemer
L. Ducworth
D. Hicklin
B. Keeney
R. Moss
H. Rish
W. Wright

W. Blount
J. Fewell
D. Jacobs
F. Lawton
T. Neal
K. Smith
F. Wrigley

alpha tau alpha

Alpha Tau Alpha, a national professional honorary fraternity for teachers and teacher trainees in agricultural education, has been an established fraternity on the Clemson campus since May, 1932. The purpose of Kappa Chapter of Alpha Tau Alpha is to develop a true professional spirit in agricultural teaching and to help train agriculture teachers to be leaders in their rural communities. Through various activities which it sponsors during the year, the fraternity tries to foster a fraternal spirit among its members.

Members of Alpha Tau Alpha are invited to join on a basis of scholarship, leadership, character, and outstanding achievement in the field of agricultural education. Each year the fraternity awards a medal to the senior with the highest scholastic average.

WILLIAM T. WALL, President

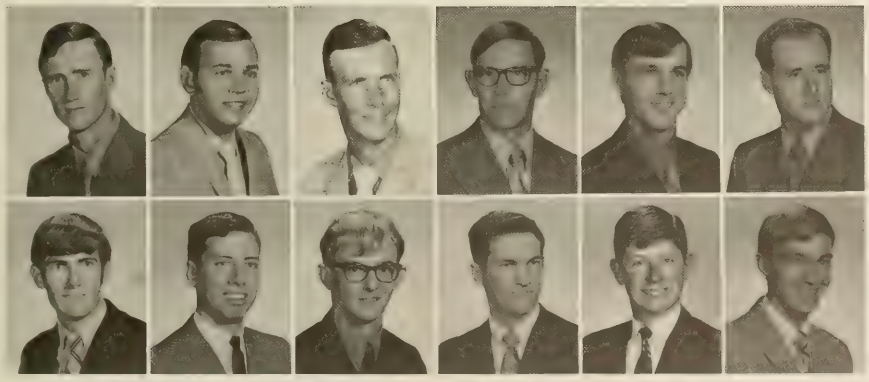

G. Hardee
J. Preacher

W. Logan
K. Southerlin

B. McGee
B. Wall

P. Malphrus
F. Waltz

L. Martin
J. Wilkins

J. Porter
F. Williams

alpha zeta

Feeding a hungry world, combating environmental pollution, conserving our natural resources, eradicating rural poverty—these are just a few of the global concerns of students majoring in the increasingly glamorous and vital fields of Agriculture and the Biological Sciences.

The national fraternity of Alpha Zeta purports to recognize those male students in these fields who have shown themselves to be of highest quality in scholarship, leadership, and character. Striving to be more than an honorary brotherhood, Alpha Zeta seeks to promote the best interests of agricultural students as related to their education, profession, and worldwide community.

Service projects include monitoring selected study rooms in the Plant and Animal Sciences Building during weeknights and maintaining a display board of honor students in agriculture. A banquet in the spring honors senior members and highlights the year's activities.

JOHN R. STEER, President

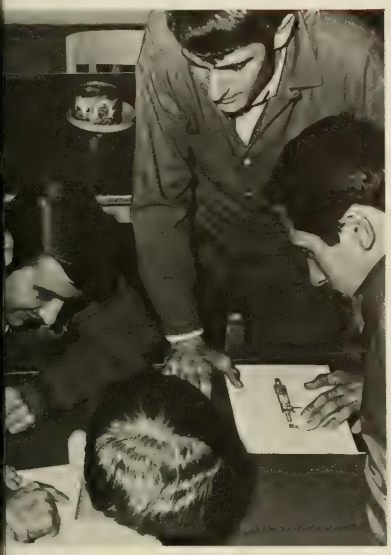

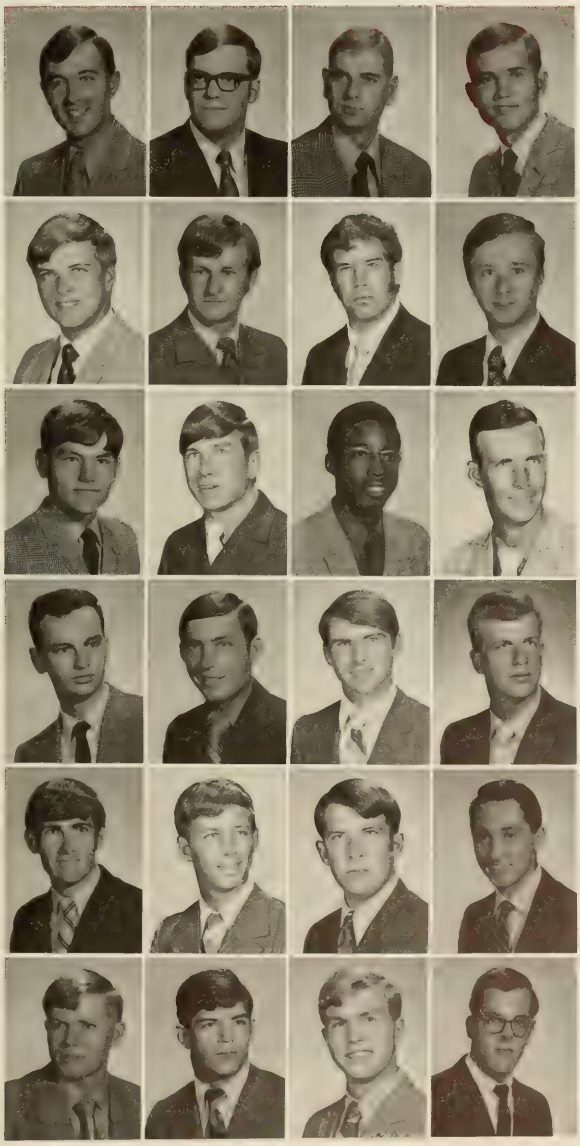

E. Allen
M. Black
W. Broadwater
R. Bullock

W. Burke
B. Frye
T. Hammond
W. Hammond

W. Hildebrand
M. Hucks
L. Lynn
B. McGee

C. Moore
F. Myers
C. O'Dell
R. Poston

J. Preacher
G. Rauton
J. Scoggins
R. Shewfelt

J. Steer
J. Sursavage
R. Wheeler
D. Whittaker

blue key

The membership of Blue Key National Fraternity at Clemson University is comprised of students representing many of the numerous and varied areas of student activity. Fraternal bonds within the fraternity remain strong as its members, through mutual cooperation, organize various activities.

Blue Key has as its major project each year the planning, directing, and coordinating of Tigerama, the student variety production. This production is traditionally presented on the eve of Homecoming each year. Proceeds received from Tigerama finance Blue Key plans to sponsor a scholarship program for upperclassmen.

Throughout each school year, members of Blue Key assume new responsibilities and projects. The fraternity is presently organizing the establishment of a plaque which will indicate the results of the Clemson-Carolina game from the first date of this match to the present.

JAMES BOSTIC, President

O. Batson
R. McCants

J. Bostic
K. McKeown

J. Coakley
G. Metsky

R. Cox
D. Shelley

T. Dreher
C. Sibley

A. Edwards
. Stanley

C. Gooding
J. Steer

R. Harpootlian
J. Sursavage

W. Irick
J. Turner

G. Jones
D. Van Osdell

D. Kelley
S. White

J. Lombardi
J. Witter

L. Anderson
F. Coleman
J. Corpening
A. Fleek
W. Hayes
J. Long
T. Merrell

H. Munn
C. Pinson
D. Rochester
G. Stribling
W. Tripp
C. Wannamaker
C. Whitten

gamma beta phi

Gamma Beta Phi is the university organization paralleling the high school Beta, and through its close association with the Beta Clubs throughout the nation, recognize student academic achievement.

This year the members of Gamma Beta Phi have strived to create an active organization to provide service and leadership to Clemson University.

The Gamma Beta Phi is well represented in all phases of campus life. Members play an active part in various other campus organizations—the Arnold Air Society, Counterguerillas, Tae Kwon Do Club, WSBF Staff, and the Tiger Band.

To be eligible for membership in Gamma Beta Phi, a student must maintain an overall grade point ratio of 2.7. Students meeting the requirements are invited to become active members of the organization.

GLENN STRIBLING, President

mu beta psi

Mu Beta Psi, a national music fraternity, was established at Clemson College, Clemson, South Carolina in 1928. The purpose of the fraternity is twofold: to promote a better fellowship among the musicians of the various musical organizations and among the musicians of various colleges; and to advance music to its proper place as an educational subject.

The members of Mu Beta Psi actively participate in Tiger Band, Concert Band, and the University Glee Club.

Delta Chapter's projects included ushering at the Concert Series, putting on a skit at Tigerama, sponsoring a contestant in the Miss Homecoming Contest giving cakes to the members of visiting bands at football games, and putting on an annual spring show "Spring Sounds". To climax an already busy year, Delta Chapter organized the new music sorority Psi Mu Psi local music honorary sorority.

WILLIAM J. STEELE, President

W. Blount
G. Caughman
S. Cole
D. Dabney
A. Driggers
J. Eubanks

H. Gilchrist
N. Gossett
C. Harmon
T. Hilton
T. Hobbs
C. Holliday

K. Means
C. Page
J. Page
H. Weathers
W. Steele
E. Reed

order of athena

Order of Athena honorary sorority, organized in the spring of 1968 by the brothers of Blue Key as their sister society, is designed to honor those senior women students who have contributed to Clemson University in curricular and extra-curricular activities. Members are chosen on the basis of leadership, scholarship, and service.

The women of Order of Athena aid Blue Key in the sponsoring of some of their functions, as well as providing service of their own. This year, Order of Athena has initiated a program of speakers from the Clemson faculty. The society is eager to find out about the research that is in progress at Clemson and about the many outside projects of Clemson's faculty members.

The Greek goddess of wisdom, Athena, is symbolic of the goals strived for by this organization.

PEGGY BATSON, President

phi eta sigma

BRENT MOORE, President

Phi Eta Sigma is a national honor fraternity that strives to recognize the outstanding scholastic achievement of freshmen. Unlike many other honoraries that judge eligibility on leadership and scholarship, Phi Eta Sigma membership is based solely on scholastic performance. A minimum grade-point ratio of 3.5 accumulated during either the first semester or the first two semesters serves as a base requirement for admission. This year, as in the past, Phi Eta Sigma sponsored freshman achievement tests in both English and Mathematics, and the winners were recognized with special awards on Honors and Awards Day. At the same time, the senior with the highest grade-point ratio was given a Phi Eta Sigma key. The highlight of the year came during April when Phi Eta Sigma held its annual banquet in honor of the new initiates.

phi psi

MARSHALL WHITE, President

Phi Psi, a professional and honorary fraternity, tries to awaken the public to the importance of the textile industry in modern society. The Iota Chapter of Clemson University is interested in developments in the textile field leading to improvements in the textile production of this country. With its chief goal being the improvement of the textile industry by producing more qualified students the Iota Chapter wishes to promote the interest and enthusiasm of top students in the field of textiles.

Each year the fraternity sends representatives to the national convention. The brothers help the Textile Department in many ways during the year, including the tutoring of textile freshmen and guiding tours on high school student visitation days. The brothers of Phi Psi will continue to represent Clemson and the textile industry in all their activities.

D. Belcher
J. Bostic

J. Langley
W. McNeill

D. Taylor
J. Watson

S. White
W. Wilson

phi kappa phi

W. C. GODLEY, President

J. Albrecht
C. Alpert
P. Alverson

J. Bailes
P. Batson
T. Bell

E. Benjamin
R. Bisker
R. Bracey

D. Braun
R. Bridwell
B. Cash

D. Cobb
S. Corley
R. Cox

M. Craig
L. Dasher
H. Davis

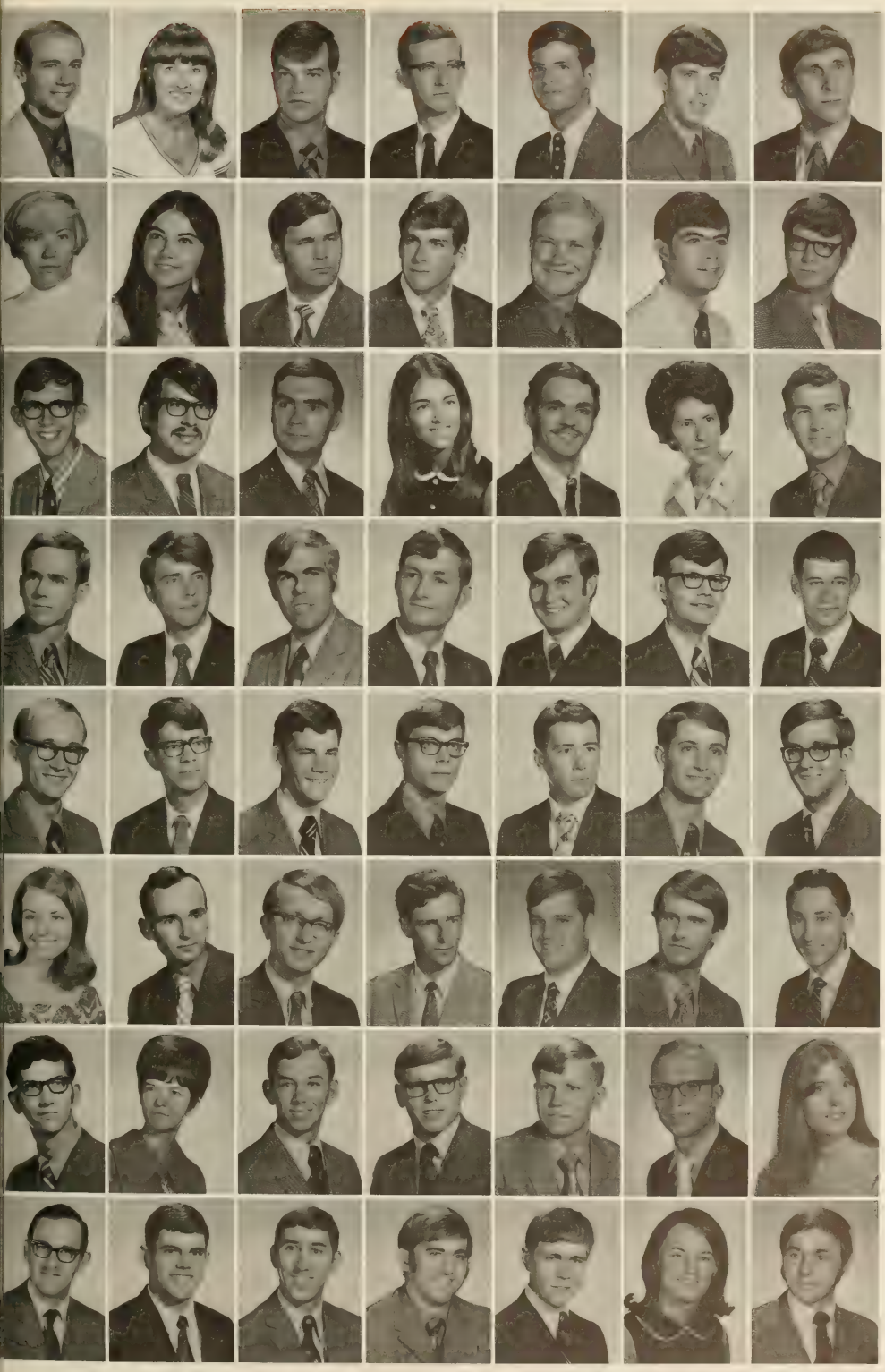

J. Davis
L. Davis
P. DeLoach
L. Dickinson
H. Dupre
R. Eck
T. Edwards

C. Gale
E. Glenn
R. Glenn
J. Hanahan
J. Hanzel
L. Hyatt
H. James

J. Jones
R. Kapp
B. Keeney
J. Kossler
R. Lamar
L. Laurey
M. Leaman

J. Lee
J. Liskey
T. McArdle
K. McCabe
W. McCleave
J. McCoy
L. McIntyre

L. McKenzie
B. Mattox
M. Meyer
P. Mims
G. Osborne
D. Peace
J. Pool

K. Putnam
S. Reid
M. Reynolds
B. Roberts
D. Rogers
D. Shelley
R. Shewfelt

M. Shirley
N. Simmons
W. Smith
T. Stanley
J. Steer
M. Stenson
C. Strickland

R. Thomas
D. Van Osdell
R. Vaughn
D. Walker
F. Whittington
J. Wilson
C. Zambon

phi sigma omega

Phi Sigma Omega was organized in the spring of 1969 by Order of Athena. It is a freshman honor sorority for women. Its purpose is to unite those women at Clemson University who have attained a superior academic standing during their first year and to encourage high scholastic achievement among the women at Clemson. Membership is by invitation only and is based solely on scholastic achievement. A minimum grade-point ratio of 3.5 accumulated during either the first semester or the first two semesters serves as the basic requirement for admission. Members remain active until the end of their second year at Clemson. Activities include two initiation ceremonies and service projects. A social is planned in conjunction with the activities of Phi Eta Sigma each year.

VANN BETH MYERS, President

xi sigma pi

Xi Sigma Pi is a national forestry honorary fraternity with 28 chapters across the nation. The objective of this fraternity is to maintain a high standard of scholarship in forestry education, to work for the upbuilding of the profession of forestry, and to promote fraternal relations among students engaged in forestry activities.

Xi Sigma Pi has a scholarship award program approved by the Honor and Awards Committee of the College of Agricultural and Biological Sciences and the Honors and Awards Committee of Clemson University, which consists of honoring the sophomore, junior, and senior who has excelled scholastically in forestry. Xi Sigma Pi continually strives for the betterment of forestry at Clemson by setting high goals for the individual forestry student.

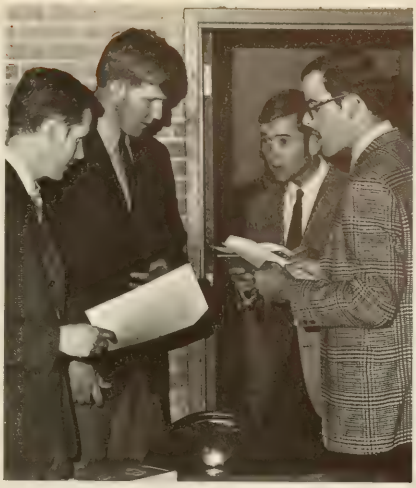

EDWARD BELKEN, President

H. Barnabus
E. Belkin
R. Birch
R. Bullock
R. Cloninger
M. Dodd

T. Dreher
R. Miller
B. Ozbolt
C. Sibley
H. Welch
D. Whittaker

S. Abercrombie
J. Anderson
M. Bailes
T. Beemer

S. Blessing
W. Blount
L. Boyd
W. Brown

B. Coleman
S. Corley
M. Craig
J. Davis

L. Ducworth
W. Durant
T. Edwards
S. Epps

K. Fennell
A. Fleek
L. Freeman
R. Griffin

H. Hall
J. Hanahan
S. Hazel
M. Hemeyer

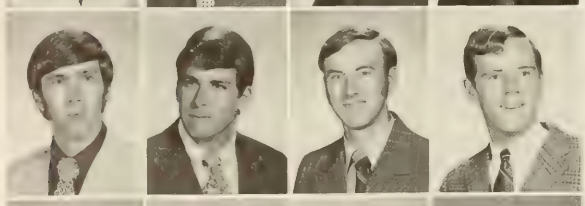

G. Heniot
J. Jenkins
M. Johnson
B. Klapman

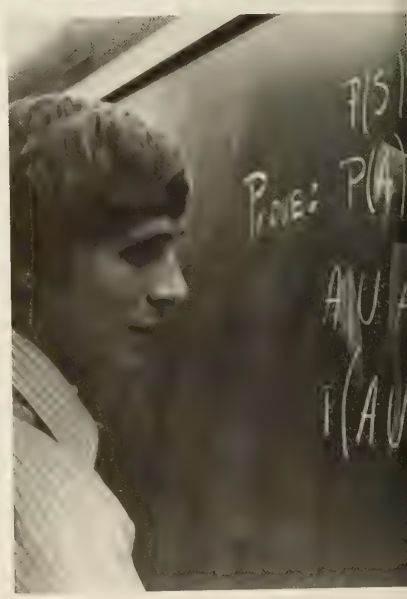

sigma tau epsilon

MICHAEL JOHNSON, President

Sigma Tau Epsilon is Clemson's honorary society for the College of Liberal Arts and Physical and Mathematical Sciences. Membership is open to all juniors and seniors with a 3.0 grade-point ratio.

Sigma Tau Epsilon was founded in 1938 to recognize honor students, promote fellowship, and create a body of men and women capable of aiding and honoring achievement in their fellow students. In pursuit of this goal of fellowship and achievement, Sigma Tau Epsilon conducts non-profit tutoring services for those students who are enrolled in liberal arts and physical and mathematical sciences courses. Sigma Tau Epsilon feels that this tutoring service has been successful in that it has benefitted the university and the students. Sigma Tau Epsilon will, in the future, continue to adapt to the changing needs of a progressive Clemson University.

Kossler
Owens
Smith

C. Latimer
J. Payne
P. Smith

F. Laurey
W. Pitts
T. Smith

D. McVittie
L. Powell
E. Stribling

C. Maddox
K. Putnam
L. Stroud

J. Marshall
T. Scott
H. Warner

M. Moyer
G. Sherwood
J. Wells

D. Monjot
P. Sloan
C. Whetstone

tiger brotherhood

JOE TURNER, President

Tiger Brotherhood was born during the cadet walkouts in the twenties. During its early years, Tiger Brotherhood assumed the role of cadet government, making suggestions, holding discussions, and representing the student viewpoint in matters affecting cadet life.

Today Tiger Brotherhood, still embracing the same basic tenets as established by its founders, promotes high standards of social and ethical conduct, while recognizing in its members an earnest devotion to Clemson. Tiger Brotherhood has served as a spirit-booster for the past few years by selling orange hats, BEWARE stickers, and Paw-Power flags. Tiger Brotherhood, a cross-sectional representation of the Clemson community, provides a viable forum for ideas and unending service to Clemson. Students, faculty, and staff all work within the bonds of brotherhood to champion a closer relationship.

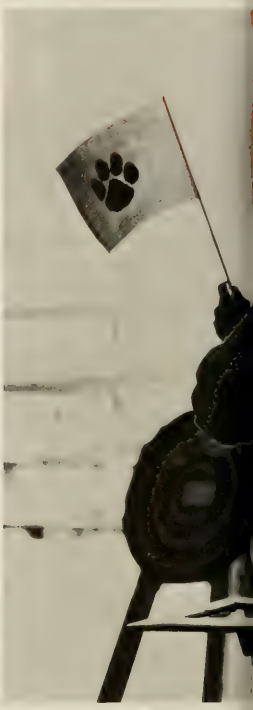

O. Batson, J. McMakin, J. Bostic, G. Metsky, R. Cox, L. Moss, G. Ducworth, M. Myers, A. Edwards, W. Steele, D. Gregg, J. Sursavage, J. Hanahan, C. Thomas, A. Hurt, J. Turner

Kelly
Ur

K. McCabe
R. Yauger

tau beta pi

Tau Beta Pi, founded at LeHigh University in 1885, is the nation's oldest engineering honor society. South Carolina Alpha, the local chapter, was installed in 1928 with the purpose of recognizing in a fitting manner those undergraduates in engineering who have demonstrated their superior scholarship and exemplary character.

Members are selected from those men and women who rank in at least the upper fifth of the senior engineering enrollment and the upper eighth of the junior engineering enrollment.

Membership in Tau Beta Pi represents the highest mark of achievement for an engineering student and is an honor which is universally respected in the engineering profession.

Tau Beta Pi also strives to encourage a spirit of liberal culture through sponsorship of essay contests, a slide rule course, academic awards, and talks to the engineering freshmen each year.

DOUG VAN OSDELL, President

T. Bell
J. Coleman
L. Dickenson

C. Dupre
R. Eck
L. Hyatt

H. James
J. Liskey
B. Mattox

W. McCleave
J. McTamney
P. Mims

T. Morris
M. Reynolds
D. Rogers

W. Shirley
W. Smith
M. Stenstrom

R. Thomas
D. Van Osdell
D. Walker

F. Whittington
J. Wilson
M. Worley

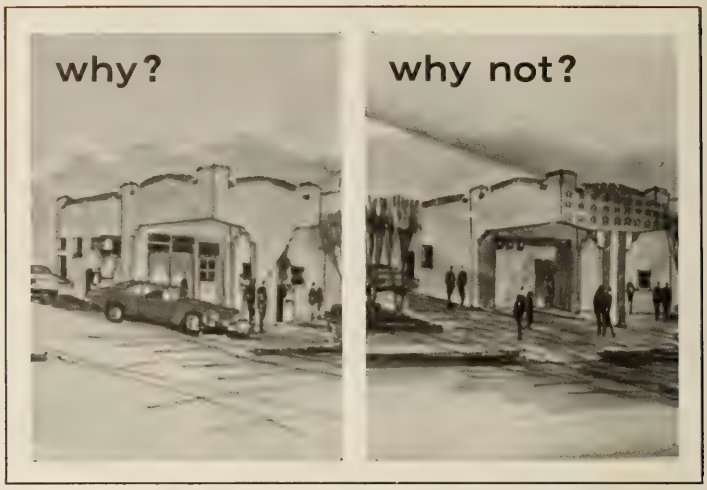

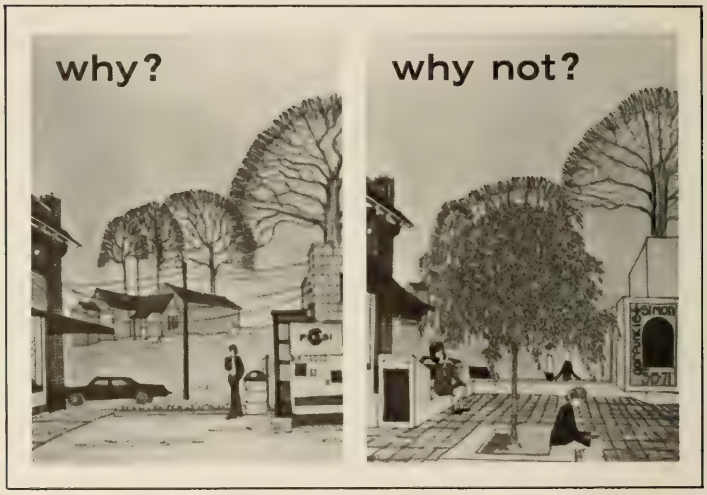

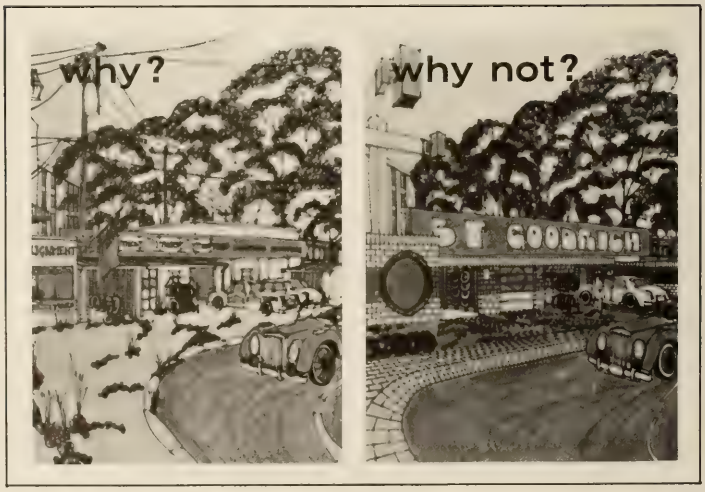

tau sigma delta

architectural students are involved in projects and ideas for improving our surroundings. think about what you can do.

tau sigma delta, honorary fraternity, students of architecture: djuren, ficken, gilbert, hinton, jennings, kapp, lamar, miller, morgan, shelley, spencer, tillotson, wrigley.

student associations

COLLEGE LIFE

LARRY BLACK, President

alpha phi omega

For the past 31 years, Clemson's Gamma Lambda chapter of Alpha Phi Omega, the nation's largest fraternity, has served the students, school, and community of Clemson. Included in their service efforts are: the APO book exchange, infirmary visitation, printing and distributing calendar desk blotters, delivering chronicles, selling football tickets at home games, the friday flick, annual ugly man on campus contest, selling paw power spirit buttons, judging Dixie Day events, annual Christmas tree lighting, the blood drive, help for the blood mobile, sponsoring local Boy Scout camporees and field days, community hire-outs, and sponsoring the Boys' Home of the South. Past achievements include: The APO bulletin board, the entrance sign to Clemson, the Greenville-Anderson thumbing shelter, the Frankie fund, and the Rodney Davis fund.

Being a service fraternity does not keep the brothers from having a good time at social events or from entering and winning two firsts and one second in three years of display competition at Homecoming.

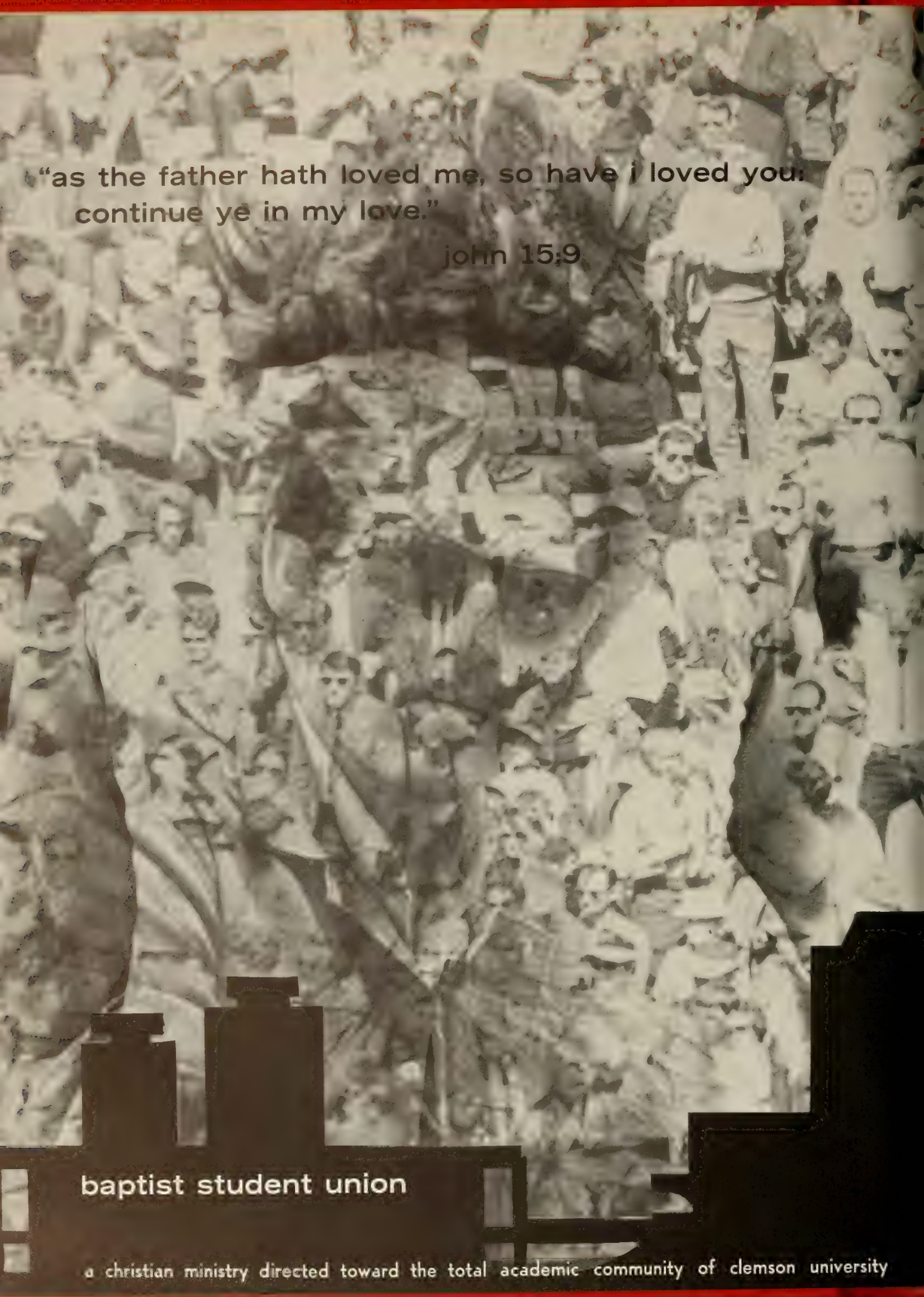
"as the father hath loved me, so have i loved you:
continue ye in my love."
john 15:9
baptist student union
a christian ministry directed toward the total academic community of clemson university

OFFICERS: Randy Collins, Jeannie Garrison, Kay Griffin, Rick Renfrow, Joe Allen, Sidney J. Hall

agape

Agape was established by students and other members of the Clemson Church of Christ during Spring, 1970. The name "Agape" was chosen because its means the highest type of love aspired to by man. All students are invited to its membership. Officers are attending members of the Church of Christ, and activities are under the guidance of the local congregation. The primary goal of Agape is to teach the principles established by Jesus Christ and to demonstrate that true peace on earth is peace that comes from within.

During the past year, members attended a workshop on campus evangelism in Raleigh, N. C., and assisted students from another campus in a campaign for Christ in the Clemson community. Also, efforts were devoted to remodeling and redecorating the building on Seneca Road used for worship, teaching, and student activities.

PHIL LAVENDER, President

calhoun forensics society

The Calhoun Forensics Society is the oldest student organization at Clemson. The membership is composed of student debaters who have one or more years experience representing Clemson in intercollegiate competition. The society works closely with new debaters and the team coach. The Calhoun Forensics Society has proudly represented Clemson in debate and compiled an impressive record over the years.

During the course of the year the team travels the Southeast tournament circuit, including Wake Forest, Auburn, and the University of South Carolina. The Spring is highlighted by the ACC Tournament, and the annual Calhoun Forensics Tournament founded in 1967 and hosted by Clemson. The Scholarship program founded in 1969 and the continuing interest shown each year by new members help to advance the aims of the Calhoun Forensics Society.

WILLIAM B. RUSSELL, President

campus crusade for christ

Campus Crusade for Christ is an international student movement dedicated to love, peace, and freedom. Students find this love, peace, and freedom to be reality in the form of Christ. The movement has the objective of presenting the claims of Christ and showing that Christ is both real and relevant in our world today. Centered on the theme "College Life," meetings are held every two weeks and are open to the public. Other activities are numerous. Small group meetings are held periodically in dormitory rooms. Retreats and conferences are important functions of the organization. Also Campus Crusade for Christ sponsors such national singing groups as Armageddon and The New Folk. This year, for the first time ever, André Kole, America's leading illusionist, appeared in conjunction with the CCC.

JEROME C. WELLS, President

ANDRE
KOLE
KNOWS
DO THE
DEAD
RETURN

canterbury association

WILLIAM R. McCRARY, President

The Clemson University Canterbury Association, the Episcopal student organization at Clemson, is also open to members of all other religions. Canterbury's purpose is to promote friendly communication among its members and to participate in service to the community—local and worldwide.

With the assistance of Rev. Thomas Davis, the club furnishes acolytes when needed; several students sing in the choir, and one is organist for the main Sunday service and four students are licensed lay readers.

Each year the students of the Tamassee D.A.R. school are treated to a football game and meals at Clemson. The club provides financial assistance for the Clemson Day Care Center and for an orphan in Taiwan. Members support club activities by working the concession stand at the Clemson Theater each Sunday night.

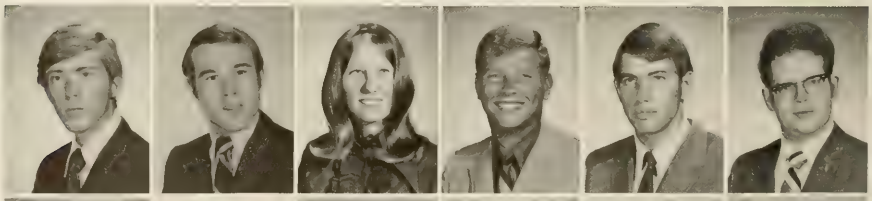

G. Boggs
B. Behling
G. Boyatt
W. Crandell
D. Hedgepath
T. Hill

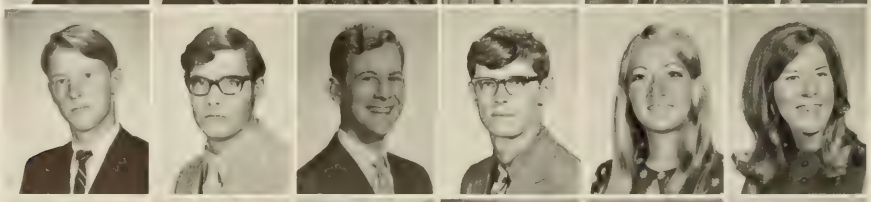

F. Ingle
C. Lau
W. McCrary
G. Randall
K. Sanders
C. Stephenson

E. Stakeman
H. Thiecker
G. Towe
C. Wannamaker
C. Whitten
F. Whittier

carolina sound express

Harry, that's **Carolina** Sound Express; not **Caravelle** Sound Express . . . 125 m.p.h. to Columbia . . . "Officer, will you take a check?" . . . Fender, Larry has a better idea! . . . Does Steve know how to change gears? . . . only his hairdresser knows for sure . . . Goldilocks Dorn is polishing his sax again . . . "And these lead singers that don't know the words, Stan" . . . Either drink of play, Bill . . . Why don't you Drink? . . . Claude: the only white man with an Afro . . . Gill! you ride with George; you're in no condition to aim that car . . . When can Harry practice, Mrs. Parker? . . . With an agent like Hit, who needs work? . . . Soprano Stan in 25 or 6 to 4 . . . **Make Me Smile:** No damn trombone player can keep up with you, Burke!

STAN BLAND, Leader

B. Ballard
D. Beaty
W. Carter
J. Chriscione
S. Cudd
L. Davidson
S. Epps
A. Fennell
M. Gentry
L. Gough
L. Henderson
J. Hendrix
W. Logan
C. Poole
V. Pundt
L. Shugart
B. Simril
H. Stone
D. Stroud
B. Tuggle
C. White
B. Wright
E. Wright
D. Wylie

chester county clemson club

clemson university democrats club

Through varied and numerous activities, the members of the Clemson University Democrats Club seek to learn about politics and current political happenings as well as to participate in political activities.

The members have been active on the Clemson campus this year even though it has not been a national election year. During the fall semester, the Clemson University Democrats Club invited speakers to visit the Clemson campus, their purpose being to inform the students and to answer any questions concerning policy and issues which were of interest to the students.

Regular meetings provided valuable information to all members of the Clemson University Democrats Club. Among the speakers presented at these meetings were Clemson University professors.

With new projects and activities in mind, the Clemson Democrats plan an even greater contribution to campus life in the future.

DAVID PRINCE, President

fellowship of christian athletes

The fellowship of Christian Athletes is a national organization of professional, as well as amateur athletes whose purpose is " a program to confront athletes and coaches, and through them the youth of the nation, with the challenge and adventure of following Christ through the fellowship of the church." The organization was started by a young coach who felt that since athletes did a great job of selling practically any product they would do a great job of selling Christianity.

The Clemson chapter meets monthly, and current topics are discussed with respect to Christian principles in an effort to bring Christianity and everyday living together. A major activity of the members is speaking to different school, church, and social organizations in an effort to witness to others.

DAVE FARNHAM, President

gamma omega phi

Gamma Omega Phi is an honorary social fraternity. The membership is made up of outstanding leaders in the Clemson University Republican organization. The purpose of the organization is to promote a spirit of brotherhood among the members and to provide a strong nucleus of unity for the University Republicans. The fraternity is also the organizer of various social functions providing relaxation from the organization's more serious political aims.

The fraternity is basically an organization formed to assist in political campaigns. The members take an active part in campaigns for Republican candidates on area, state, and national levels.

The fraternity is at this time expanding to other campuses. Through the state organization it is believed that this project will be successful and prove to be a unifying factor in the South Carolina College Republican movement.

LANDRUM HENDERSON, President

gamma sigma sigma

Gamma Sigma Sigma is the girls' affiliate of APO. Only a year old, GSS was formed for the purpose of serving the University, the community, and the nation. In the past GSS has helped APO with the book exchange and prepared a spaghetti supper for them. During the Fall of 1970, GSS sold doughnuts in front of the Alpha Phi Omega Homecoming display and visited patients in the Infirmary.

The spring semester of '70-'71 brought two new projects. The sisters visit Haven Rest Children's Home in Anderson at least once a week to help the children with their studies, and they operate a babysitting service for faculty members.

Social events each semester include a banquet at which officers and pledges are inducted and various social activities in conjunction with Alpha Phi Omega.

PATRICIA HOOD, President

WHAT IS GSST

iota lambda sigma

Iota Lambda Sigma is a national organization dedicated to the promotion of Industrial Education by special recognition of high scholarship, professional training and the creation and maintaining of a close fraternal bond within the profession. It is an honorary-professional organization, selecting its membership from Clemson majors in Industrial Education as well as from professional workers in the field. Over the past forty-one years, membership has reached almost five hundred.

Iota Lambda Sigma was chartered on the Clemson campus in 1930, making it the second oldest professional fraternity on campus.

Each semester new members undergo an initiation period of three weeks, followed by a banquet in their honor. Other yearly activities include the making of plaques for other campus organizations, projects for surrounding communities, Homecoming displays, picnics, and seminars for persons interested in Industrial Education. This year a visitation program to area high schools was begun to familiarize students with Industrial Education and Clemson University.

ERVIN TAYLOR, President

newman student association

Striving to enrich the Clemson student through religious, social, and cultural activities, the Newman Student Association is the official organization of Catholic students. The Newman Club sponsors Mass for the Clemson students at the student chapel on Thursdays and Sundays. Bible Vigils are held at Newman Hall two times a semester.

The Newman Club meets every Wednesday at seven o'clock. Social events, interreligious suppers, athletic games, group discussions and guest speakers are featured at the regular meetings. The month of October is set aside for marriage talks presented by a priest, a doctor, and married couples.

Newman Hall is located next to St. Andrew's Church in Clemson. This Catholic Student Center is open to all Clemson students twenty-four hours a day throughout each week.

PAT BROWN, President

Phi Alpha Xsi

presents a fraternity

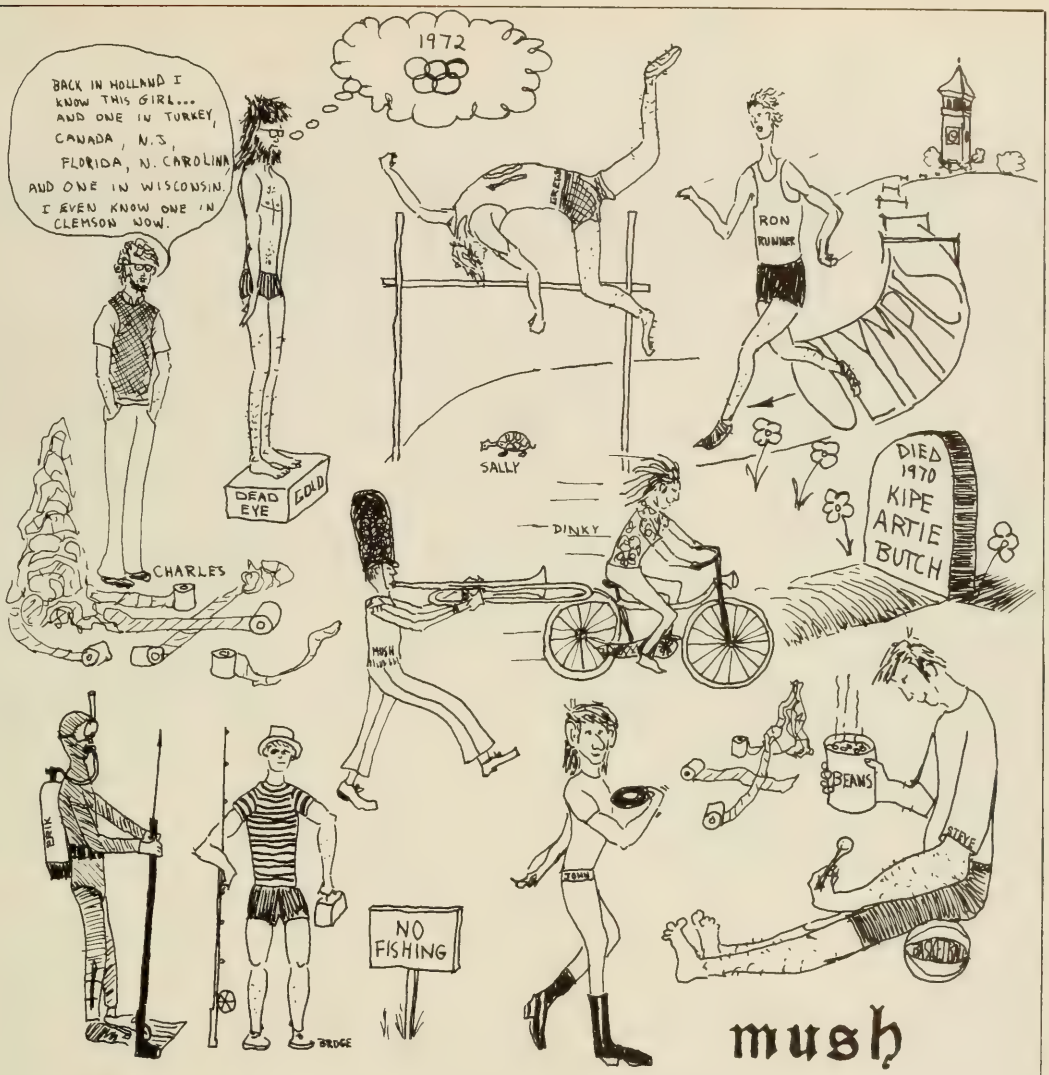

mush

bradgritslarrygregoscar
deadeyedinkyplumhandjob
metzerikcarlosbilliadjohn
gillettelynnsteviebigaron
freaklewisrandy.

BY
ERIK RHODAN

students for educational aid

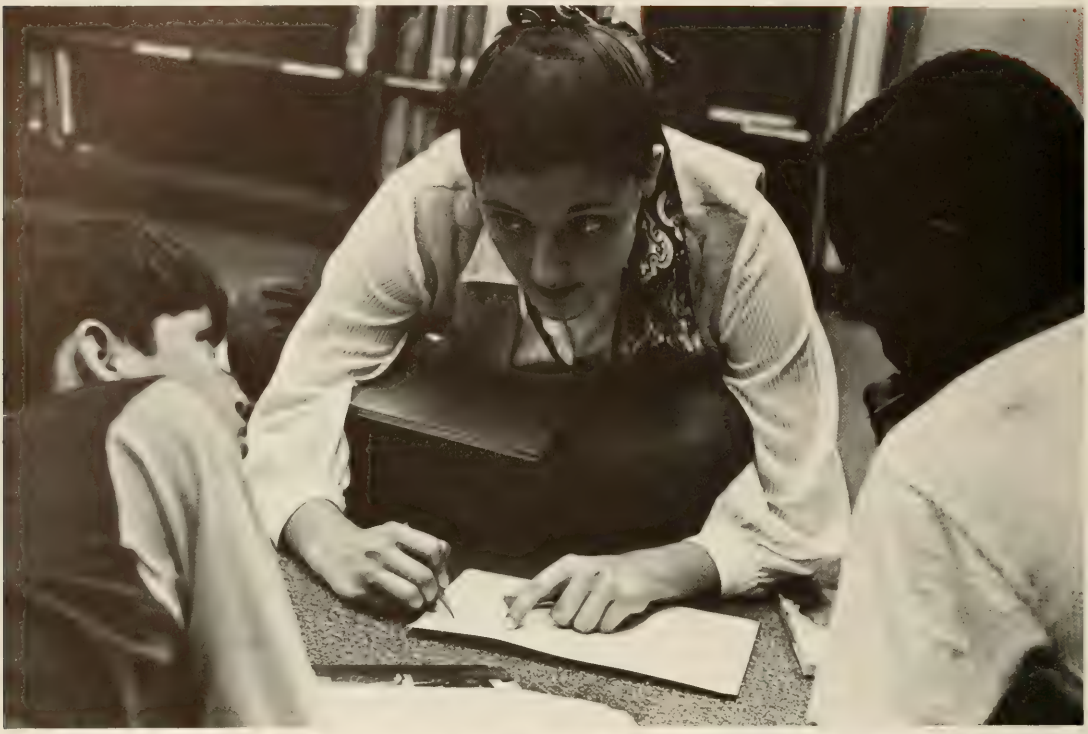

Students for Educational Aid is a new local organization which strives to better relations between Clemson University and the surrounding community, between members of different races and cultures, and between Clemson students themselves. The membership of Students for Educational Aid consists of Clemson students who work on a voluntary basis as teachers' aides at Pendleton Elementary School and at the Clemson Day Care Center, the members play with the pre-school age children and try to provide some of the personal and social guidance that the children's working parents are unable to provide.

Membership is open to all students who are willing to give of themselves to others.

JOHN MARSHALL, President

sentimental jazzmen

The 1971 version of THE SENTIMENTAL JAZZMEN reflects an expansion of efforts by its members to search for and find the fullest meaning in the world of modern music. New music, new faces, and new ideas are plentiful this year, and the resulting band offers the widest range of sounds to date.

Billed as the smoothest sound at Clemson, THE SENTIMENTAL JAZZMEN have steadily built their reputation throughout the Southeast by successfully playing engagements such as college dances, conventions, beauty pageants, and high school junior-seniors.

The music is a blending of the "Big Band" concept with the "Sound" of the current era and appeals to virtually all tastes in the pop music field. The men of this organization have, in short, made the name SENTIMENTAL JAZZMEN synonymous with quality when it comes to the Big Band Sound.

COLONEL GADDY, Leader

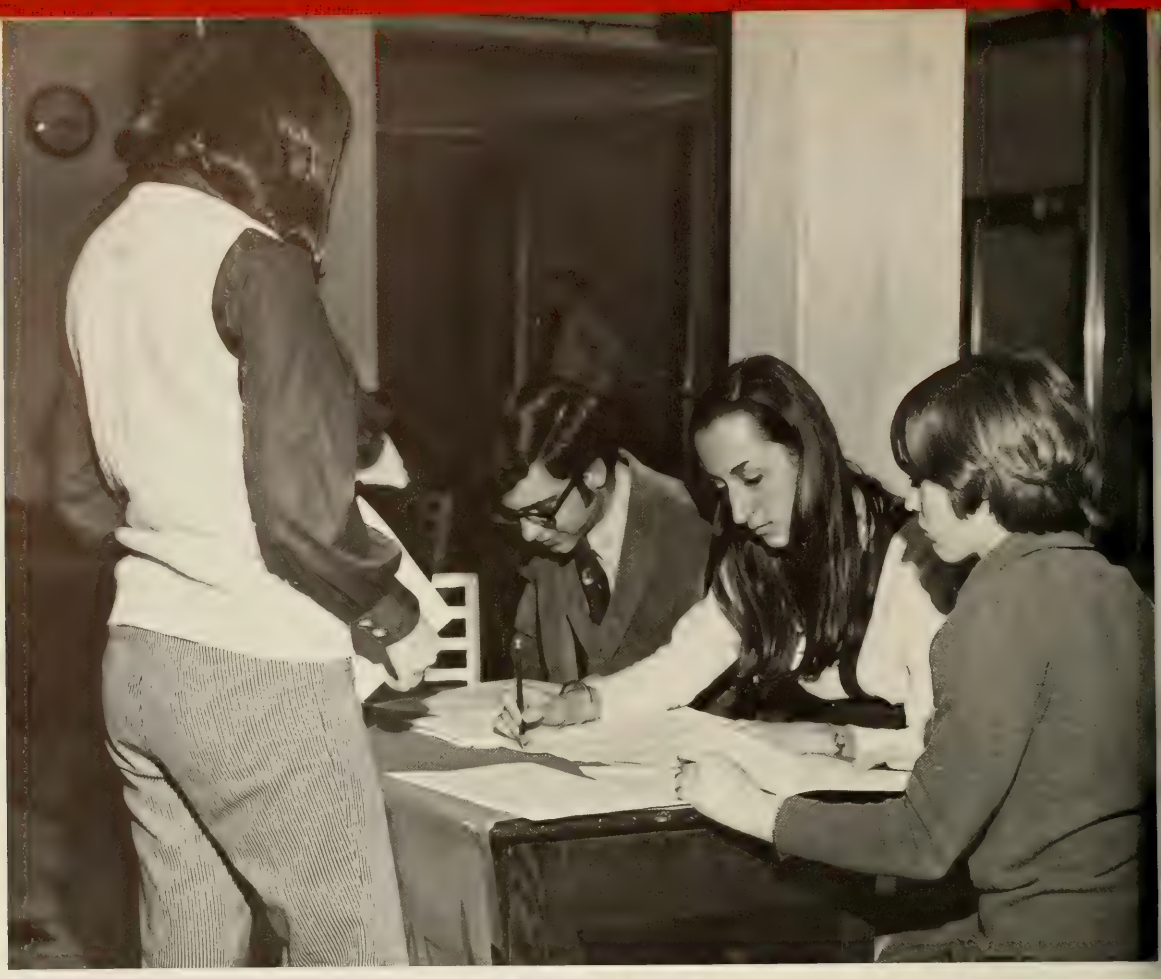

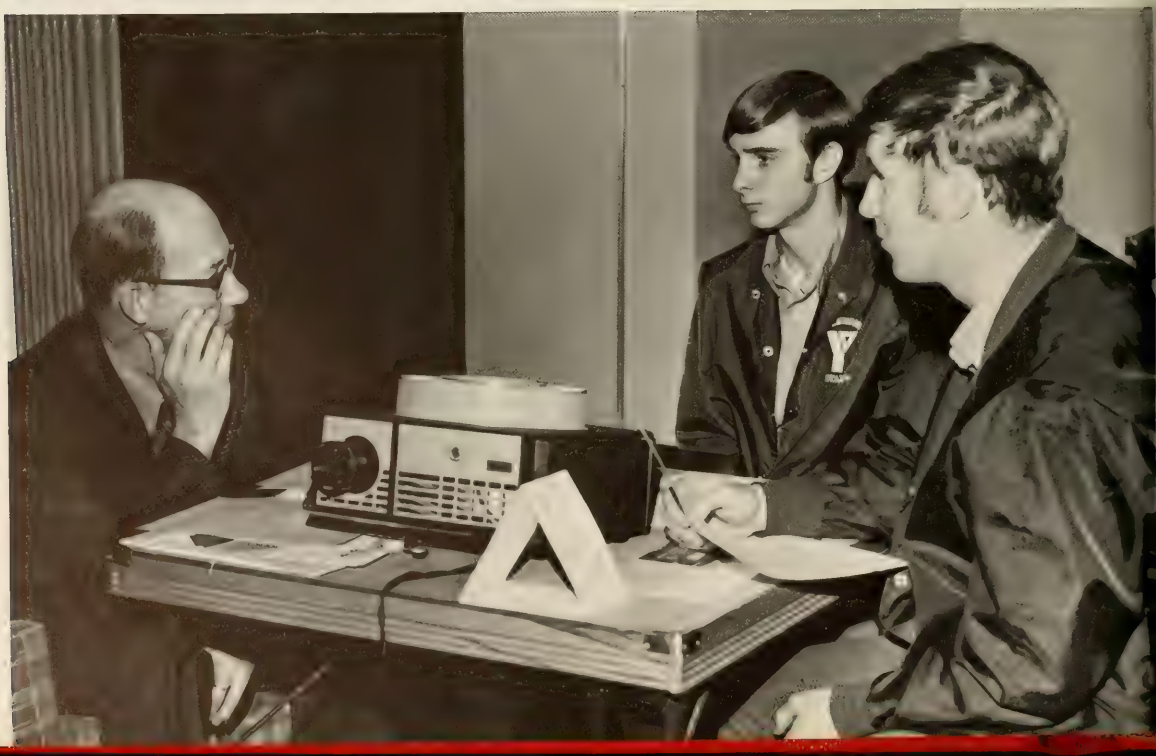

ymca

"The lobby of the Clemson YMCA is one of the prettiest that can be found in any of the Association buildings. It is here that students and visitors congregate, listen to the radio and victrolas, gather about the piano and sing, have campus and student socials, play pool, checkers, read newspapers and magazines. The furniture is very comfortable, giving an inviting and friendly air . . . The swimming pool, located in the YMCA at Clemson College, is the mecca for many students, boys, girls, men, and women. This is a beautiful tank of water, some 72,000 gallons, clear and sparkling. In the winter it is heated and in the summer it is cool and invigorating . . . It is difficult to estimate the number of cadets who revel in this sparkling, turbulent tank . . . Some of the best swimmers of Winthrop are generous with their time and talent and assist greatly as instructors and life guards, during the summer months."

—1929 **TAPS**

BUFORD TRENT, Director

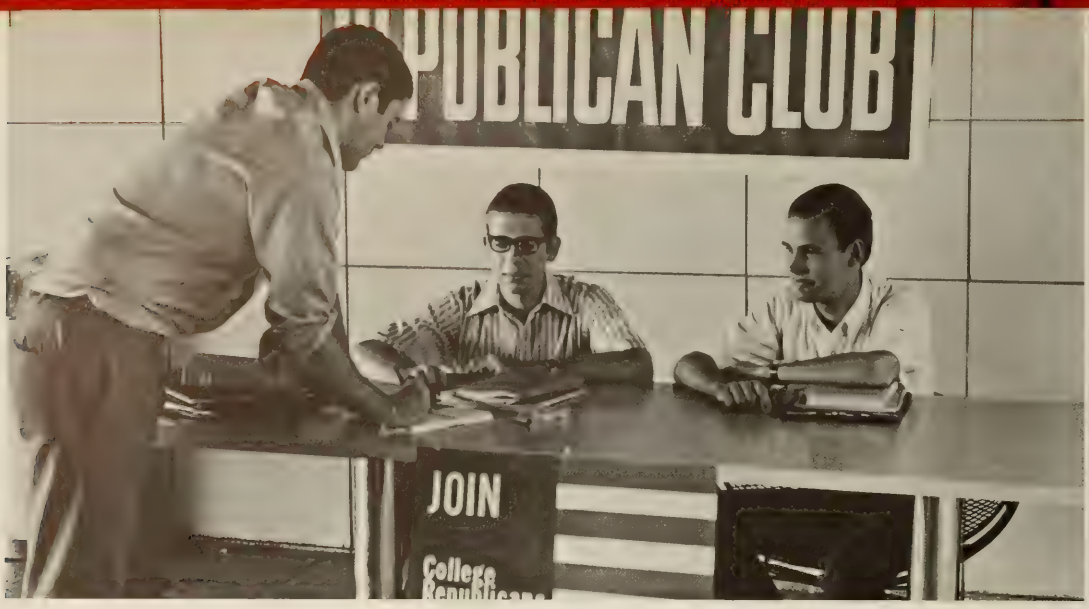

young republicans

The year 1970 was an election year in South Carolina. Despite defeat in the control of state government, the Republican Party closed the gap on Democratic control. The Clemson University Young Republicans Club played a part in this movement.

During the fall semester, members of the club distributed brochures and other information concerning candidates in both state and local elections before football games and on afternoon in local shopping centers.

Plans for the spring semester include working for Republican candidate Ed Simpson in a special election to fulfill a vacant state Senate seat.

Other plans for the semester include organization of a local Teen-Age Republican Club as an affiliate. Also plans for building-up of the university club are in the making to round out a very exciting year for the Young Republicans.

PAUL KELLET, President

professional

agricultural and bio-science council

Communication, coordination, and understanding are the main objectives of the Agricultural and Biological Sciences.

These three objectives are met by a council composed of two representatives from each student organization within agriculture and biology. Composed of and operated by these students, the council serves as a sponsoring group for activities of interest in their own departments as well as to the entire school of the College of Agriculture and Biological Sciences. It serves in an advisory capacity to the Director of Resident Instruction and to the Dean of Agriculture and Biological Sciences. The council strives to promote interest in Agriculture and Biological Sciences among the pre-college youth of the nation. The council sponsors special events as well.

TONY C. BOOZER, President

E. Allen

T. Boozer

W. Broadwater

G. Butler

M. Catto

R. Coleman

S. Eggleston

R. Grosvener

T. Hammond

J. Harmon

J. Harris
J. Hopkins

M. Hucks
A. Hudgens

W. Hutchins
H. Kinard

C. Martin
J. Porter

M. Price
J. Rinehart

D. Sease
J. Shuler

J. Steer
D. Thompson

G. Tolbert
W. Wall

GEORGE BUTLER, President

ag-econ club

The Agricultural Economics Club of Clemson University is a professional organization for those students with either a major or minor in agricultural economics. The club promotes fellowship between students and staff of agriculture economics. The Clemson chapter is a member of the American Agricultural Economics Association. Among the club's activities is a student-faculty barbeque in September. The club invites outstanding guest speakers to the meetings, takes field trips, plans the agricultural economics banquet in the spring, awards a service scholarship to an outstanding active member, promotes financial aid to members, and sends representatives to the national convention of the AAEA.

Membership is open to all agricultural economics majors, minors, and other interested students.

Faculty advisors are H. C. Spurlock and J. S. Lytle.

W. Archie
D. Belcher
R. Benchart
J. Bostic
H. Brink
D. Hildreath

american association of textile chemists and colorists

The Student Chapter of the American Association of Textile Chemists and Colorists is a professional organization for those persons interested in the chemistry of fibers, dyestuffs, and adjuncts of textile applications. Since the AATCC was founded in 1921, its basic goals have been to provide a forum for the dissemination of knowledge concerning textile chemistry for the professional development of its members, to encourage research, and to establish and foster channels of communications of professional knowledge among its 9,000 members.

The main activities of the AATCC include speakers from industry and plant trips. It is thought that the speakers and plant trips bring the students closer to the realities of the textile industry. The members also come in contact with the leaders of the textile industry fostering relationships that may result in better jobs upon graduation.

DEVON BELCHER, President

american association of textile technology

The student chapter of the American Association for Textile Technology, established at Clemson in 1962, provides textile students an early means of becoming associated with the organization of the national AATT and to advance its aims and goals.

The AATT keeps the students informed on current developments in the textile industry and develops an understanding of all aspects of the industry. These goals are accomplished by having speakers and taking field trips.

Membership is open to all undergraduates with majors in textile or textile science or a minor in textiles. AATT helps with the construction of a Homecoming display each year and is active during High School Day in Sirrine Hall.

JOHN W. GAMBRELL, President

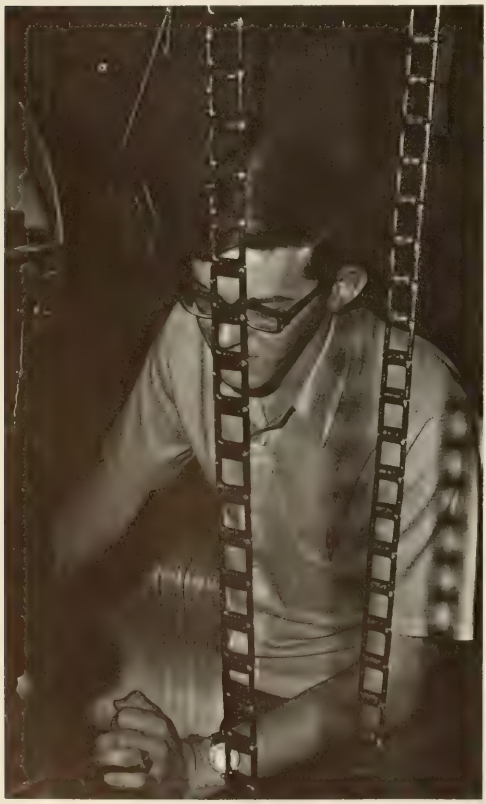

R. Austin D. Belcher J. Brown J. Burton
M. Evans S. Love D. Rutland W. Wilson

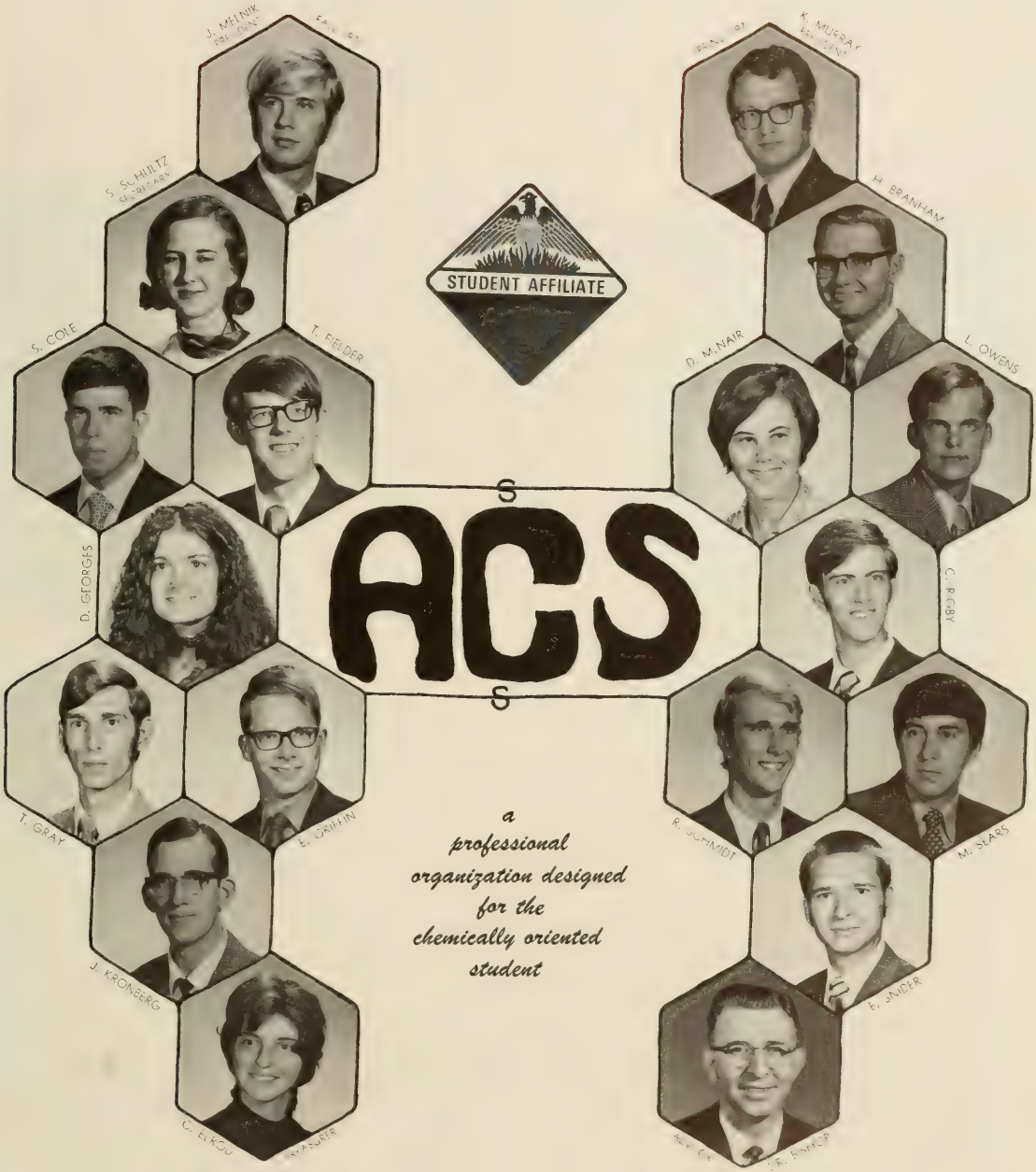
J. MELNIK
S. SCHULTZ
S. COLE
T. FIELDER
D. GEORGES
T. GRAY
E. GRIFFIN
J. KRONBERG
C. ELKOU
K. MURRAY
H. BRANHAM
D. McNAIR
L. OWENS
C. RIGBY
R. SCHMIDT
M. SEARS
E. SNIDER
STUDENT AFFILIATE
ACS
a professional organization designed for the chemically oriented student

american dairy science association

In 1922 Professor B. E. Goodale and a group of dairy students started the Clemson Dairy Club, which later affiliated with the national ADSA. This year's Dairy Products judging team went to Houston, to participate in the national contest. The team, composed of Kirk McKeown, Mike Catto and Jerry Moore were pleased to place second in cottage cheese and eleventh overall in the nation.

This year's activities included cookouts, awards banquets, and naming a Dairy Princess, Miss Angie Fowler. Also, a publication is being planned for distribution across the state. Many scholarships sponsored by various dairy organizations are made available to dairy club members. Perhaps the most cherished award is made by the dairy club to the dairy student showing the most improvement during his stay at Clemson.

MICHAEL L. CATTO, President

MILK
THE VENDO COMPANY

earth

... a man should share the passion and action of his time, at peril of being judged not to have lived.

Oliver Wendell Holmes

erican institute of architects ▪
university student chapter ▪ ▪

aia man

american institute of chemical engineers

Now in its twenty-fourth year as a student organization, the student chapter of the American Institute of Chemical Engineers has always strived to promote professionalism while encouraging social activities. The purpose of AIChE is to further the interests of the students in the realm of chemical engineering. This is accomplished by inviting professional men from all parts of industry to speak at the meetings every three weeks.

The membership in the student chapter is restricted to chemical engineering students having at least a class ranking of sophomore. The members enjoy two parties a year plus an end of the year banquet. These parties are traditionally cookouts coupled with a health football contest between the seniors and the underclassmen. On homecoming weekends the members take pride in their display constructed in front of Earle Hall.

HENRY DUPRE, President

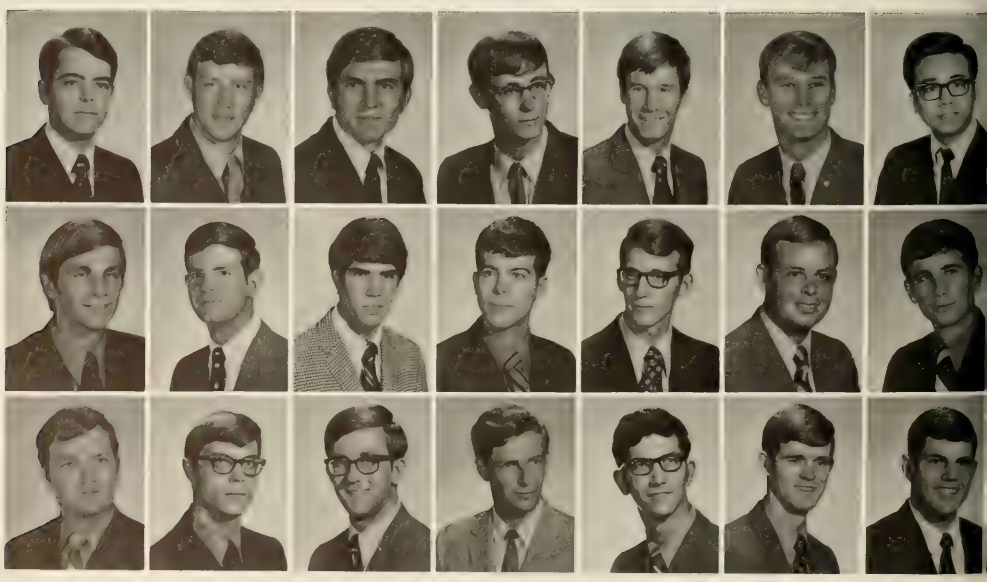

C. Allen, T. Doss, D. Miley, L. Baxley, C. DuPre, P. Mims, D. Bowen, D. Fletcher, J. Pool, R. Bracey, J. Haas, B. Roberts, W. Bradley, L. Harmon, W. Shirley, W. Carsten, M. Horton, J. Taylor, F. Chan, J. Laney, D. VanOsdell

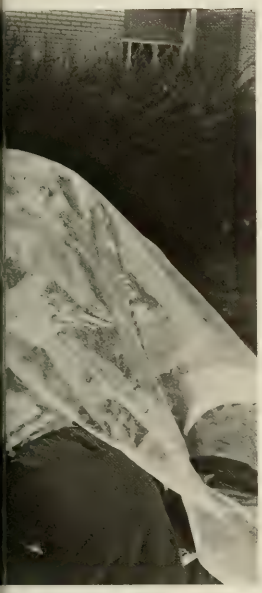

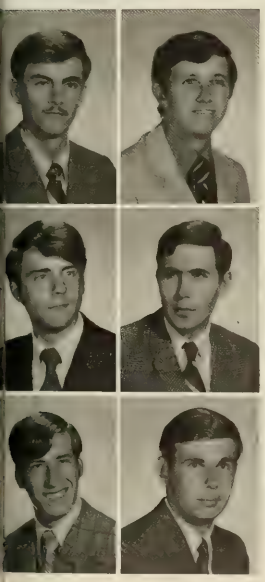

T. Conklin
J. Liskey
J. Warren
C. Culbertson
J. Lollis
A. Westguard

american society of agricultural engineers

The American Society of Agricultural Engineers promotes the interest of the students in agricultural engineering, emphasizing professional development.

The South Carolina branch provides a cook-out every year for boys who are attending the Soil Conservation Workshop here at Clemson. The branch also enters a report each year for the Food and Industrial Equipment Award. The branch consistently places very high in the nation, recently ranking number three in the nation. The branch supports itself with a field project each year. This includes planting, cultivating, spraying, and harvesting a sixteen-acre plot of soybeans. This year all work was done by branch members. A field trip, sponsored each year by the branch, involves visits to different businesses which are particularly concerned with agricultural engineering as a profession. This year the branch visited Cape Kennedy Space Center in Florida on its annual field trip.

JAMES W. GARTHE President

T. Bethea
F. Coleman
R. Coleman

L. Dantzler
S. Davis
D. Gainey

J. Garthe
D. Hamson
S. Hughes

R. Hyatt
A. Johnson
M. Lee

J. Meehan
R. Parris
T. Rapp

P. Smith
J. Taylor
D. Terry

J. Todd
L. Warner
L. Weathers

american society of mechanical engineers

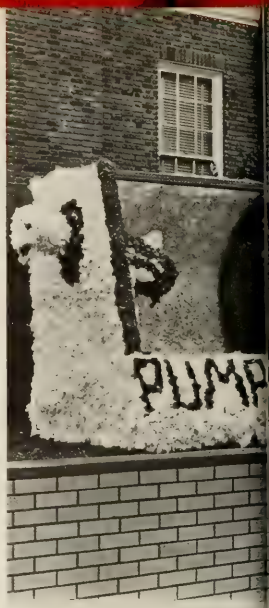

The American Society of Mechanical Engineers is a national professional engineering society dedicated to the advancement of the engineering profession. Membership is open to all mechanical engineering students in good standing.

ASME students participate in such contests as the Bendix Award contest, the design contest, and technical paper presentation. Members also take an active part in such activities as the Homecoming display, field trips, and the annual regional student conference. Monthly meetings serve to acquaint the students with factulty and industry.

The ASME is a very useful outlet for students. The club brings together all mechanical engineering students from freshmen to graduates.

STEVEN J. HARROWER, President

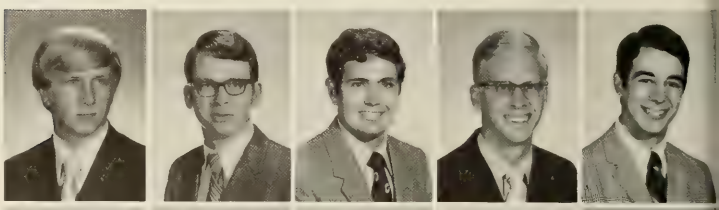

D. Bell
W. Coleman
J. Cooper
M. Cromer
B. Dawkins

L. Dickenson
K. Detwiler
F. Garner
J. Glinn
S. Harrower

R. Himmel
J. Holcombe
H. Hopper
H. James
M. LaBeck

W. McCleave
W. Maness
G. Milan
P. Mize
D. Patrick

R. Randolph
M. Sadler
M. Taylor
R. Tusso
R. Youtz

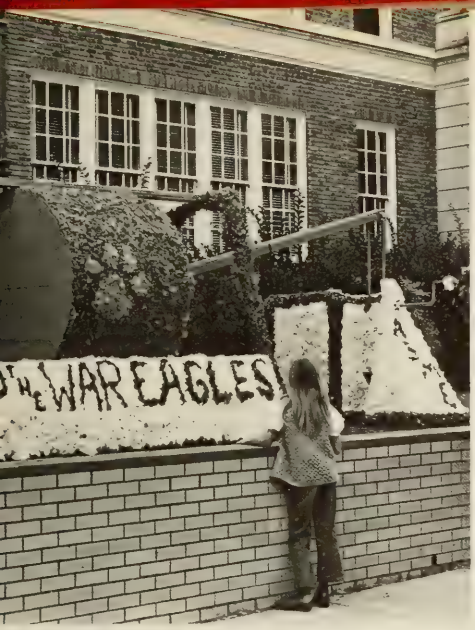
THE WAR EAGLES

4

asce

The American Society of Civil Engineers is the civil engineering graduate's professional organization. The Clemson University student chapter of the American Association of Civil Engineers was established in order to provide opportunities for the students in civil engineering to make professional acquaintances and associations.

A number of speakers in the various fields of civil engineering highlighted the engineering phase of ASCE this year. Working many hours on a Homecoming display, editing an annual student publication, and participating in the Carolina Conference with other ASCE societies rounded out the civil engineers' calendar year.

The functions and field trips this year, as always, were planned to best acquaint and interest civil engineering students with the various phases of their field.

DAVID M. KOSS, President

american society of metals

The student chapter of the American Society for Metals was on the Clemson University campus in September, 1966. A professional organization, the main function on the recent developments in the metallurgical and materials engineering fields. The club provides opportunities for persons interested in this and related fields to meet and socialize.

The organization sponsors plant tours, guest speakers, and monthly visits to the regional American Society of Metals meetings. This year a particularly informative tour was a two-day trip to the steel plant in Birmingham, Alabama.

The ASM meets monthly and membership is open to any regularly enrolled, full-time undergraduate or graduate student in metallurgical engineering, materials engineering, or related fields.

Advisors are Dr. J. Wolf and Dr. J. Lemans.

ROBERT AINSWORTH, President

block and bridle club

J. Adams
N. Bozard
B. Copeland

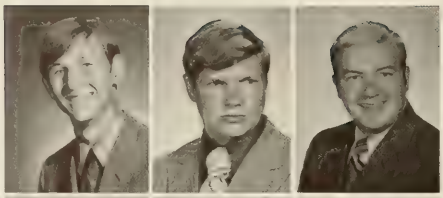

B. Earle
E. Evans
T. Godley

G. Hardee
J. Harris
A. Hudgens

D. Kassab
L. Keese
J. Kennedy

J. Patterson
J. Porter
B. Rauton

The ultimate goal of the Block and Bridle Club is to promote interest among students who plan to enter some field of animal science. The club also promotes a closer relationship between student and faculty members.

Annually, two barbecues are held with members participating in these activities. Profits from the barbecues help to finance various club activities for the year.

The club also organizes trips such as touring different livestock operations in the area. The club also awards several scholarships to qualifying individuals. In addition, the club sponsors **The Little International** each spring semester at which time members show livestock for showmanship awards. All club members may participate, and 4-H and FFA members are invited to compete in the junior contest. The awards are presented at the annual club banquet in April.

JOSEPH H. PORTER, President

block and bridle club

E. Robinson
J. Shuler

T. Smith
J. Taylor

D. Todd
R. Turner

F. Waltz
S. White

R. Williams
E. Wooten

clemson 4-h club

The Clemson University 4-H Club is an organization for former 4-H Club members and students who are interested in 4-H or other phases of the cooperative extension service. It provides opportunities for development of its members in leadership, citizenship, and social potential. Since its founding in 1922, the 4-H Club has encouraged its members to maintain their social and service contacts with students and alumni having similar interests.

The 4-H Club plays an active roll on the Ag-Bio Council. Its members assist with the square dance and also help the Inter-Fraternity Council with their Christmas party for underprivileged children in the Clemson community.

Each winter the club sends delegates to the Southeastern 4-H Collegiate Weekend. Here 4-H'ers meet to discuss issues and exchange ideas.

The club includes majors from Pre-Med to Agronomy, but each works for a common goal.

JOHN HOPKINS, President

R. Davis
M. Smith

N. Harrington
J. Steer

J. Harris
E. Talbert

J. Hopkins
G. Talbert

E. Glenn
S. Wall

E. Glenn
W. Wall

E. Mishoe
K. Wallace

P. Saggus
C. Wells

clemson student chapter of the associated general contractors

The Clemson Student Chapter of the Associated General Contractors received their charter in November, 1968, from regional AGC officials in Charlotte, N. C. In its third year of existence, AGC has united its Building Construction majors with close support from the local contractors of the Piedmont Association.

Programs have included a wide range of interesting speakers and field trips intended to provide many valuable insights into the vast construction industry. As a special service to its members, the club has attempted to schedule interviews for seniors and has helped in gaining summer employment for underclassmen. Several well-established companies participate in this employment program.

The AGC hopes through its program to provide a closer relationship between the student and the construction industry. Membership in the AGC is open to architectural construction students.

STEPHEN CHANDO, President

J. Adamo, N. Dilorio, W. Boyle, I. Futrell, T. Burleson, J. Kraft, N. Cawood, T. Lippi, T. Coakley, E. Lynam, G. Cook, W. Martin, J. Cope, J. Mullen, N. Cosbey, R. Oakley

G. Eby
N. Spells

W. Frederick
L. Visconti

W. Free
C. Wisinger

delta sigma nu

The membership of Delta Sigma Nu includes all students who are interested in medicine and have a 2.5 GPR or above. The enrollment has continued to increase since it has expanded its membership to include qualified freshmen and females who are interested in the medical field. The females make up Delta Sigma Nu Auxiliary, which was established last year through constitutional amendment.

Activities of Delta Sigma Nu include medical films and trips to various medical facilities and schools of medicine. One of the speakers this year was Dr. Herbert Butts, the Director of Admissions of Medical University of South Carolina. Dr. Butts gave the fraternity much insight into the field of Dentistry and admission procedures. Some of the trips this year included Greenville General Hospital, Medical University of South Carolina, and State Hospital in Columbia.

MARSHALL A. LEAMAN, President

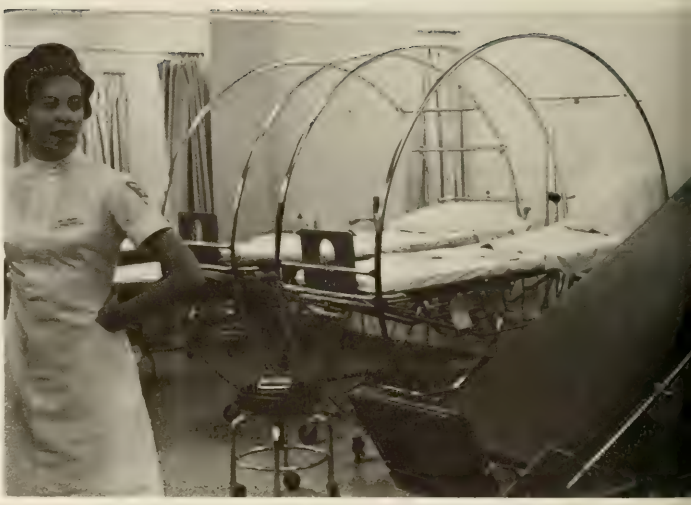

S. Abercrombie
A. Bredon
G. Cueman
J. Fewell

C. Alpert
T. Bruning
S. Davis
W. Fordham

D. Archer
A. Burroughs
M. Davis
W. Gaillard

W. Barbrey
J. Burroughs
P. DeLoach
R. Gatling

J. Bell
H. Clark
J. Dickert
G. Funderburg

P. Bolding
T. Cleveland
L. Ducworth
W. Griffith

M. Brooke
J. Cox
L. Dunn
C. Hall

K. Bradley
S. Crews
S. Epton
R. Hammond

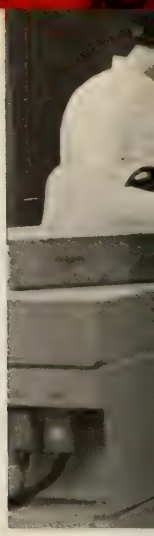

H. Holl
J. Hopkins
B. Karpik
C. Lesemann

S. Hazel
D. Jacobs
T. Lawton
K. McCabe

G. Henderson
D. Janer
M. Leaman
R. McCraw

M. Hicklin
J. Jenkins
T. Leonard
R. McDonald

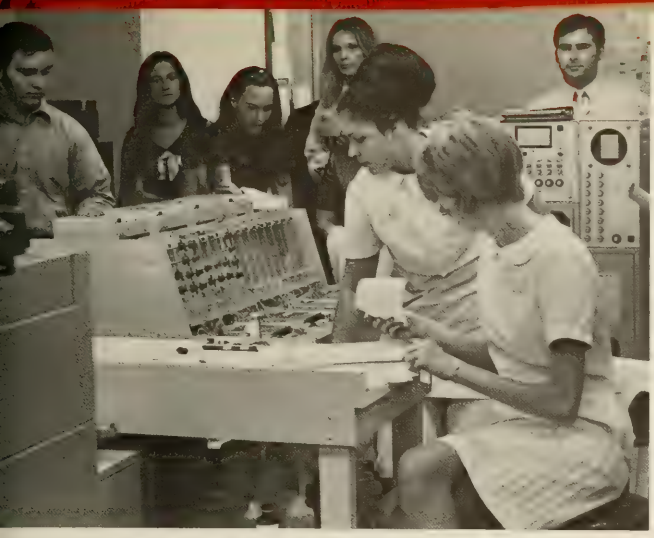

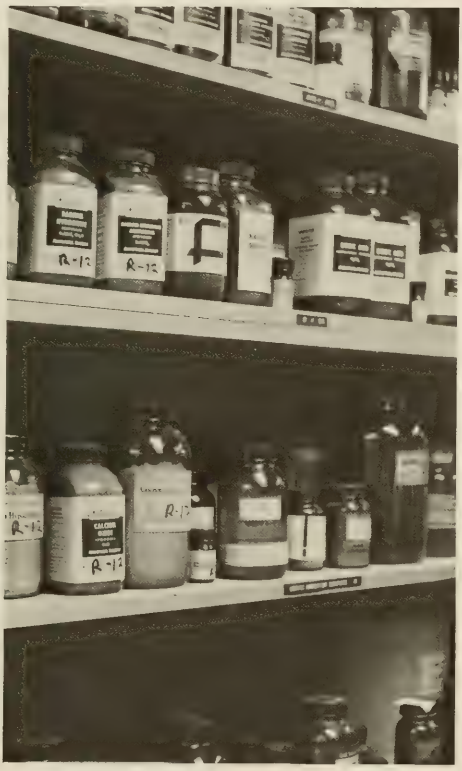

delta sigma nu

A. McElhaney
F. McPhail
J. Moore
J. Neeley
G. Randall
C. McKain
D. McRoyan
R. Moss
D. Pendergrass
C. Renner
K. McMahon
M. McRoyan
G. Mozingo
W. Pitts
B. Richardson
J. McMillan
L. Maggiore
T. Neal
J. Queen
H. Rish

delta sigma nu

J. Saranko
J. Scoggins
J. Scott

L. Stroud
E. Talbert
B. Terry

R. Tomlinson
D. Wardlaw
J. Warner

B. Watson
M. Webb
R. White

J. Williams
D. Woodson
W. Wright

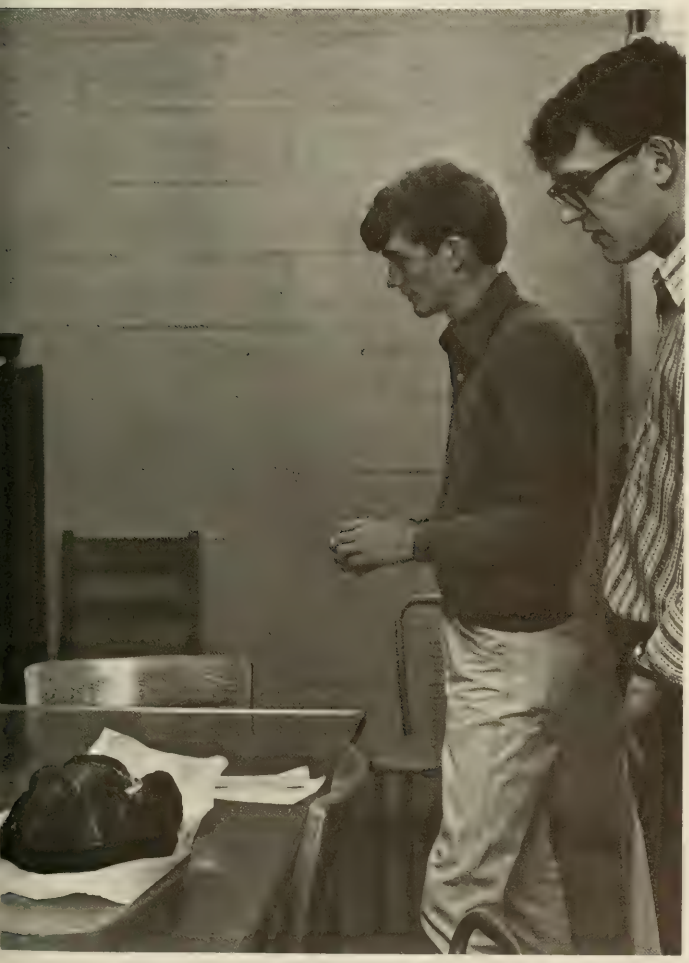

food science club

The Food Science Club was organized in the spring of 1967 to promote interest in the field of food science on the campus. At its monthly meetings, professors from other departments on campus as well as personnel from various phases of the food industry give the members insight into the opportunities and challenges of the food world.

Through such projects as the processing of smoked turkeys and such activities as traveling to regional meetings of the Institute of Food Technologists, the club member obtains an important part of his education that he would miss in the classroom routine. The club also helps members find summer employment in the food industry.

In the day and age when food storage, malnutrition, consumer protection, rising food prices, and pollution are crucial issues, the role of the food scientist becomes extremely important.

ROBERT L. SHEWFELT, President

forestry club

The Clemson Forestry Club was founded in 1957. Its purpose is to form a closer relationship among the forestry students and the faculty and to promote interest in forestry within the University.

Some of the events enjoyed by the members include intramural sports, cookouts, and initiation of new members. The building of the Forestry Club Homecoming display is also a big event of the fall semester. Members of the club help finance their activities by cutting and selling firewood. Early in the spring semester, the members participate in our local conclave, then the main event of the year is the trip to the annual Association of Southern Forestry Clubs Conclave. Each year the club publishes **The Clemson Forester** to keep all interested persons informed of the activities of the club and the Forestry Department.

RICHARD BULLOCK, President

J. Bass
T. Ferguson
J. Page

E. Belkin
R. Forbes
F. Reese

R. Bullock
M. Gibson
D. Sartain

M. Cleaveland
J. Halman
G. Stang

R. Cloniger
F. Henrikson
A. Sturgis

R. Coble
W. Leptich
J. Walters

M. Dodd
P. Major
P. Walton

B. Douberley
R. Miller
H. Welch

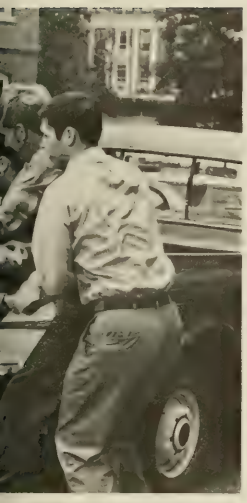

ouglass
loore
Vhittaker

M. Dymkoski
T. O'Brian
H. Whittemore

horticulture club

The Clemson University Horticulture Club enjoys the prestige that accompanies the honor of being one of the first clubs of its type in this region and also in the nation. The club, founded in 1946, was the brainchild of Dr. T. L. Senn.

Since its beginning, one of the main functions of the club has been to acquaint horticulture students, and other interested individuals, with the importance of the role of horticulture and its vital relationship to the world's ever increasing problem of providing the food and natural beauty needed to sustain this planet's growing millions.

It espouses the ideals and objectives of promoting the agricultural profession as related to horticulture. Functioning also as a social organization, the club's agenda includes two or more social functions plus a student-faculty banquet, along with various club financial projects.

RICHARD S. PIEGLER, President

HORTICULT E

kappa alpha sigma

Kappa Alpha Sigma, better known as the Agronomy Club, has had another active and eventful year. Meetings are held two times each month, and a program including a speaker is presented. The club's purposes are to foster a spirit of cooperation and mutual helpfulness among agronomy club members and to stimulate interest in the agronomy profession among students.

Representatives, composed of students who have won national honors and others who were seeking honors, attended the National Convention of the Student Activities Subdivision of the American Society of Agronomy, which was held in Tucson, Arizona. Also, members participated in the National Soils Judging Contest.

Social activities include a fall cook-out, initiation and cook-out, and a spring cook-out. Kappa Alpha Sigma sponsored a chicken barbecue this year and served a luncheon for Gamma Sigma Delta.

ELDON ALLEN, President

AMTER
ERICAN

french club

Le Club Français est un club nouveau qui était organisé au Printemps de 1969. Le club était organisé à cause d'interêst en la civilizaçion, la culture, et la vie de la France.

Une personne qui vent être une membre du club Français doit avoir seulement un interêt en la France et son façon de la vie. Il n'y a pas de note speciale pour devenir une membre.

Les membres du club Français ont fait quelques activités cette année. Le club Français à aidé L'Association d'Elives Internationals avec le Dîner International par décorant son Coin d'Harcombe Commons avec les décorations de la France, les diappôts de la France, et une présentation du Can-Can Français. Le club va avoir quelques personnes pour parler, comme le Consul de Suisse à Spartanburg les films Francais, et faire des voyages aux places d'interêt comme le Traiteau de Paris, une groupe des acteurs et actrices Français et la Maison de Biltmore à Asheville.

ARNOLD FLEEK, President

micro-biology society

The Clemson Student Chapter of the South Carolina Branch of the American Society for Microbiology was formed by a group of undergraduates majoring in microbiology in order to promote student interest and development in microbiology, to promote scientific knowledge through presentations of papers, personal associations and interchange of ideas, to develop and maintain a wholesome relationship both socially and intellectually among the members of the club and the faculty, and finally to cooperate with other branches and the American Society for Microbiology in all matters pertaining to operation of the organization.

The Clemson Student Chapter is the first student chapter to be recognized by this professional organization and as such has opened this course of action to many other interested microbiology majors in colleges and universities throughout the state and possibly throughout the nation.

TOM BROADWATER, President

poultry science club

The Poultry Science Club of Clemson University is an organization to provide better understanding of the poultry industry to interested students and professors.

Each year the club presents a barbeque at a home football game to raise money to send students to the Southeastern Poultry and Egg Convention in Atlanta, Georgia. Some of the money is used to send graduate students to meetings, to present papers on research they have conducted. Some of the money is used to provide service to the department.

Another activity of the club is to recruit new students in the spring. A program is presented to many high school juniors and seniors in the state.

One of the most rewarding activities undertaken was an Easter party for the children at the Shriner's Hospital in Greenville, S. C.

HUBERT KINARD, President

T. Acker

J. Harmon

H. Kinard

ybrand

H. Moorhead

W. Moorhead

D. Morrison

C. Setzler

C. Setzler

D. Thompson

R. Turner

pre-vet club

J. Adams
J. Bagwell
E. Bair
N. Bozard
T. Clevenger
J. Cooles
B. Deloach
F. Ducey
D. Ellison
E. Evans
J. Frasher
S. George
M. Harwood
C. Hendrix
T. Herlong
J. Horres
N. Hughston
D. Kassab
S. Kerekanich
T. King
T. Klemetti
J. Leslie
J. Mabry
M. Mason
J. Neal
J. Patterson
E. Polk
J. Price
J. Rapp
J. Rauch
W. Rauton
R. Runyon
R. Sands
J. Scoggins
J. Scott
F. Scurry
B. Senn
D. Thompson
C. Timms
C. Wells
L. Whatley
J. Windburn
P. Wood
J. Yeaman
B. Younginer
D. Zacharias
B. Zook

The Pre-Veterinary Club functions to further the social, cultural, and scholastic activities of its members by sponsoring activities and speakers which give insight into the veterinary profession.

Besides the annual hamburger cookout for all members, activities have included a square dance, an operation, the freshman scavenger hunt, and a trip to the University of Georgia Veterinary School. Balancing these activities were lectures presented by veterinarians. These programs are oriented toward the student, and included such topics as zoo veterinary medicine, organ transplants and donations, and veterinary jurisprudence. The annual visit by former Clemson students who are now attending Veterinary School at Georgia was unusual in that four who returned were former Pre-Veterinary Club presidents.

This year's activities officially ended during our annual banquet at which the Dean of the Veterinary School of Georgia was speaker.

DAVID F. THOMPSON, President

society for the advancement of agricultural education

The Society for the Advancement of Agricultural Education at Clemson University is a valuable organization for all students who plan to teach agriculture. The objectives of the society are to develop leadership, motivate scholarship, and facilitate social development. Educational activities include conducting student exchange programs with other universities, providing high school students with occupational information, and administering a senior scholarship fund. SAAE also promotes an agricultural careers program for all interested high school students. The major social functions which are sponsored by the society consist of a fall cookout, spring banquet, and both a formal and informal initiation. An annual project is a chicken barbeque at one of the home football games.

Educational films and agriculturally oriented speakers are presented for the programs of the regular monthly meetings in an effort to promote vocational agriculture.

LEVON MARTIN, President

B. Anderson
E. Earle
J. Lynch

H. Bland
S. Edge
B. McGee

M. Brogdon
S. Edwards
P. Malphrus

K. Cain
E. Godbold
C. Newman

T. Dempsey
G. Hardee
J. Pace

J. Porter
M. Simmons
D. Toda

J. Preacher
R. Smith
L. Watts

E. Rodelsperger
K. Southerlin
D. Wells

F. Sardifer
C. Thomas
F. Williams

society for the advancement of management

Recognized as the national professional organization of managers from all areas of the business world, the Society for the Advancement of Management is dedicated to increasing the quality of management and managers. The activities of the more than 200 university chapters of SAM correlate university theoretical training and practical aspects of the business world. Functions such as panel discussions, plant tours, business films, meetings with guest speakers, and research projects serve to stimulate the student's thinking, widen his knowledge, and broaden his outlook. All combine to give every member an opportunity to prepare himself for the business world through active participation in the functions of the club. Surely the future belongs to those who prepare for it, and SAM helps prepare students to meet the growing needs of our world by developing tomorrow's managers today.

MICHAEL A. MILLER, President

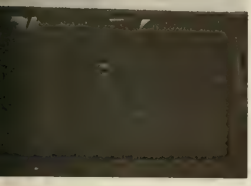

J. Bailey
F. Boggs
H. Campbell
D. Carter
J. Childers

R. Eppes
R. Evans
L. Flowers
R. Gist
H. Grant

S. Green
J. Greer
W. Hayes
R. Hemphill
D. Horres

J. Irving
J. Jameson
G. Johnston
L. Jordan
J. Josey

J. Knight
G. McDowell
K. McNabb
C. Mellard
T. Messick

M. Miller
R. Nickel
G. Shealy
D. Snow
W. Stoddard

A. Teague
L. Thompson
J. Tully
W. Wiley
G. Wilson

The Society of American Military Engineers is a national organization in which engineers from the Armed Forces and from all fields of civilian engineering practice join to increase the engineering potential of the United States. SAME consists of military engineering students and all students interested in the field of engineering. Meetings of the Clemson Chapter of SAME are held for the presentation and discussion of appropriate engineering topics and for social and professional association. Speakers and films add a great deal to the meetings of the society. Approximately four field trips are taken annually to various places of interest throughout the eastern states. During the fall semester, the members enjoyed a trip to the Keowee-Toxaway Project. Trips to the Lockheed facilities at Marietta, Georgia, and a trip to the Charleston Naval Base have kept the members busy.

EDGAR L. BENJAMIN, JR., President

society of american military engineers

The Spanish Club, organized this year, is open to undergraduate or graduate students who manifest an interest in the Spanish language or the Spanish culture. The purpose of the club is to promote better knowledge and understanding of the culture and customs of Spanish-speaking countries. The club reinforced a good beginning by winning first prize for its participation in the supper sponsored by the International Students Association in early November. Other activities include the showing of slides of various Spanish-speaking countries; speakers, both students and professors, who have lived in the countries; discussions of customs, such as folk music, bull-fights, and the daily life of a Spanish or Spanish-American person; and trips to Spanish restaurants. The main activity of the year is the piñata party at Christmas time, held in the traditional Spanish fashion.

BONNIE MOSTERTZ, President

spanish club

zoology club

The purpose of the Clemson University Zoology Club is to promote zoology outside the classroom, improve student-faculty relationships and improve the quality of the facilities and instruction in the Zoology department.

The major projects of the club for this year include an evaluation of the zoology curriculum, that is, an evaluation of the courses, faculty, and various facilities and obtain suggestions for course improvement from the students and faculty. An effort is also made to sponsor films which arouse student awareness of the problems of conservation and ecology.

Widespread distribution of materials to South Carolina high schools concerning the serious ecological problems facing South Carolina and the organization of a state-wide observance of Earth Day with the high schools top the list of major projects which the club members diligently participate in.

RICHARD B. GROSVENOR, President

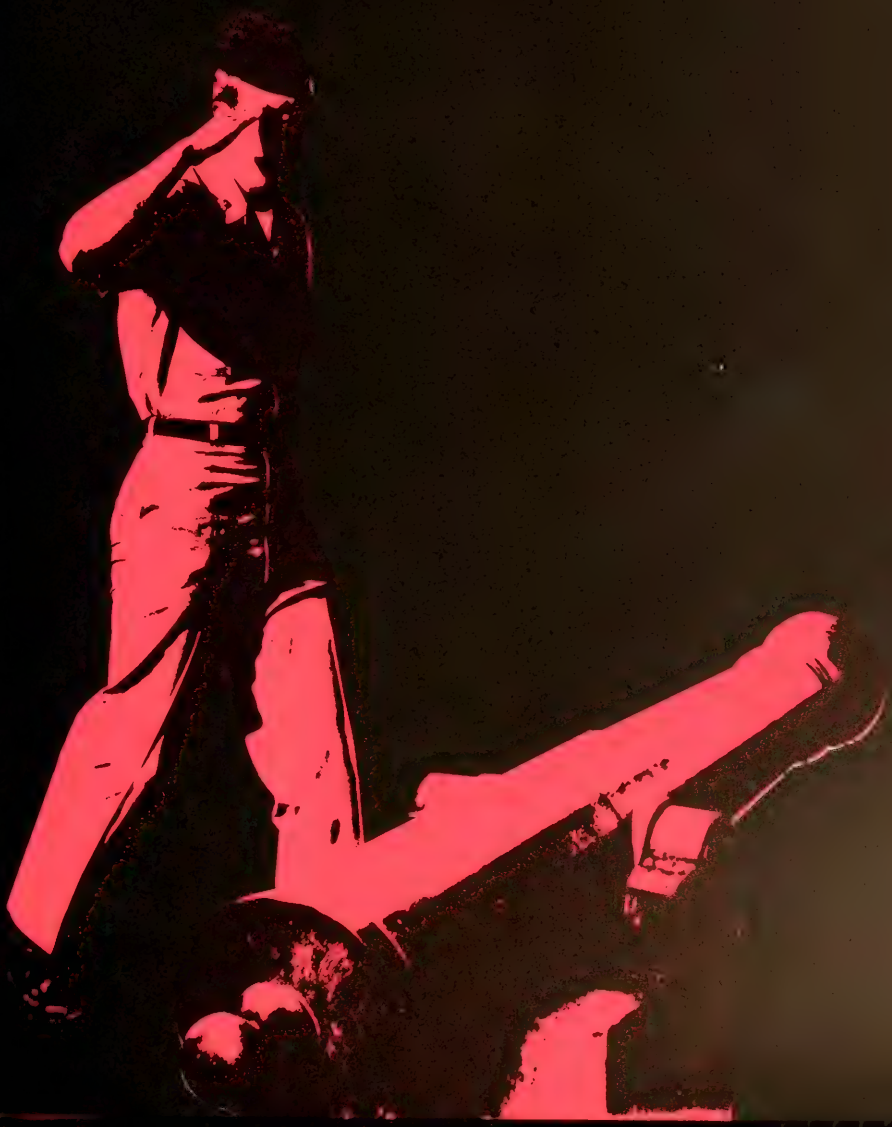

military

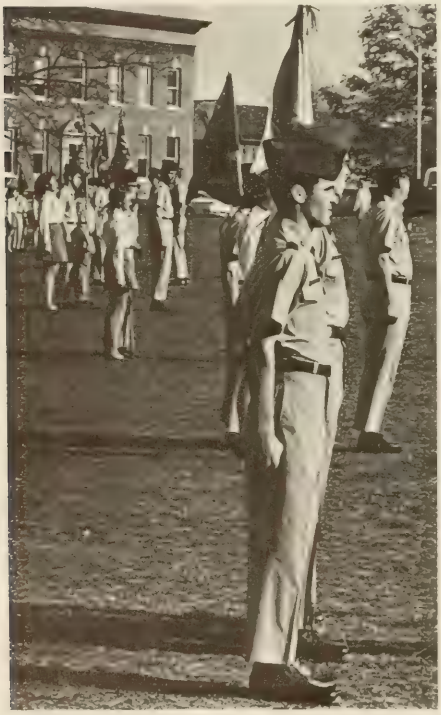

air force rotc

Clemson's 770th U. S. Air Force Detachment strives to instruct and train future officers for the Air Force. Because of the limited size in both their General Military Corps and Professional Officer Corps, the Air Force has been able to assemble a highly selective membership. Emphasis is placed on excellence in academics, physical qualifications, and extra-curricular activities. The Command Leadership School programs prepare the sophomore GMC cadets to be officers and the junior POC cadets for summer camp. Classroom instruction, briefings, drills, and field trips to various Air Force bases make up the academic program. The four-year Air Force ROTC program prepares the cadet with credentials to serve his country to the best of his ability.

RON IRICK, Commander

arnold air society

The Arnold Air Society is a national honorary and professional organization comprised of Air Force ROTC cadets. At Clemson, members benefit from both professional and social aspects through friendship with each other and members of their co-ed affiliate, Angel Flight.

Highlights of the year included a Homecoming display, hayride, ski party, area conclave in Miami, and a formal Dining-In (a banquet training function). The society also tries to provide service projects to help others, such as an orphans' football weekend, POW's aid project, crippled children's basketball night, and an annual blood drive.

It is the purpose of the society to promote a better relationship between its members and other students while trying to promote an ever improving image of AFROTC and the Air Force.

TAD STANLEY, Commander

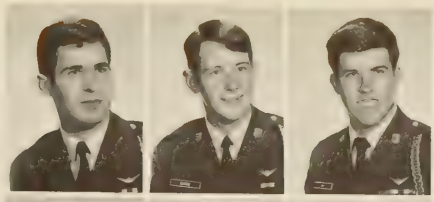

P. Batson
R. Briggs
S. Cole

J. Davis
K. Fennell
R. Fillyaw

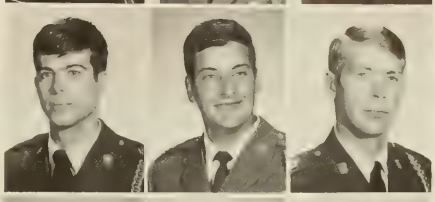

M. Haas
T. Hilton
W. Irick

M. Lee
J. Lombardi
L. McIntyre

L. McKenzie
J. McTamney
P. Mims

F. Myers
B. Ozbolt
C. Pole

C. Pospisil
W. Raffield
J. Reynolds

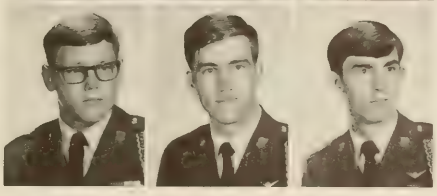

T. Stanley
M. Taylor
R. Fillyaw

angel flight

Flying Tiger Angel Flight . . . National, Service, Honorary . . . Arnold Air Auxiliary . . . Little Brothers And Cherubs . . . Popcorn Parties . . . Drop-ins And Drill . . . Wings And Halos . . . You WILL Wear Those Wings . . . Water Ski Parties . . . Football Games . . . Plane Washings . . . To The Creek . . . Shakey's . . . Hay Rides . . . Broken Trucks . . . "Put The Buzzards In Orbit" . . . All Nighter For Homecoming . . . 8:00—When Do The Judges Come? . . . Twenty Under A Tarp?? . . . Projects For The P.O.W. . . . My Report's Due When? . . . Not Today! . . . Corsages For Sale . . . Thirteen Little Boys For A Ballgame . . . Tiger Autographs . . . Massive Play . . . Midnight Rallies . . . Whose Car Next? . . . Halloween Surprises . . . Valentines For Viet Nam . . . Easter Egg Hunts . . . "Knowledge, Wisdom, And The Courage To Serve" . . . Unity Of Purpose . . . A Way Of Life . . . Flying Tiger Angel Flight.

LINDA DASHER, Commander

army rotc

The U. S. Army ROTC program has been an important part of Clemson University for the past 81 years. Its purpose is to develop young men into officers, who will be the Army leaders of tomorrow. They proudly serve their country throughout the world and are dedicated to its survival. The program consists of classroom instruction, ranging from tactics and strategy of guerrilla warfare to the militant movements within this country, and weekly drill, which trains the student in basic drill procedures and the manual of arms. The presence of Army ROTC at this university and others in the nation only reiterates the need and necessity of training the citizen soldier to be a strong and efficient reserve force.

DOUG VAN OSDELL, Commander

army rotc

light brigade

The Light Brigade, the coed auxiliary unit sponsored by Clemson's Army Detachment, functions to support the Clemson ROTC cadet corps.

One of their important activities is their drill participation, but the Light Brigade also serves as official hostesses for visiting Army dignitaries and other Army sponsored events. Besides supporting the Clemson military, the girls fill ditty bags for our men in Viet Nam, and visit nearby Army posts.

Light Brigade members enjoy a wide variety of social activities from shooting rifles and decorating for the Military Ball to cookouts and hayrides.

BARBARA DIEGLIO, Commander

counterguerillas

This group of Army ROTC cadets was organized in 1962 to give an opportunity for advanced military training and for development of self-confidence and leadership abilities.

To qualify one must have a graduating GPR, must demonstrate leadership potential, and must be in excellent physical condition.

Training in mountaineering is received at Dahlonega Mountain Ranger Camp and other military training is obtained in the area surrounding Clemson. The platoon places emphasis on total development of the individual. To earn the coveted black berets, all candidates must complete the Army Physical Combat Proficiency Test, and must complete a two-week physical training program culminated in a four-mile run.

Every facet of their program strives to develop personal traits of self-confidence, discipline, and initiative.

JOHN CALLAWAY, Commander

scabbard and blade

With a maximum membership of thirty outstanding Air Force and Army cadets, Clemson's Company K-7 of the National Society of Scabbard and Blade is the most highly regarded college military organization on campus. Within the company are found military leaders from all phases of campus military structure—Arnold Air Society, CG's, PR's, as well as the battalion and wing staffs.

The major objective of Scabbard and Blade is to promote a better understanding of the military organizations and ROTC programs. Included in annual functions are the selling of rat hats, ushering for the president's box at football games, and sponsorship of the Military Ball and banquet. Concluding the year's activities is the initiation and informal induction of new members.

TOM BROADWATER, Commander

J. Adamo

D. Brown

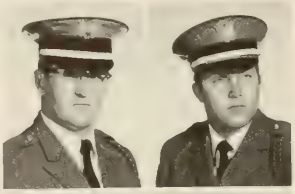

R. Fillyaw

G. Osborne

J. Parsons

J. Robinett

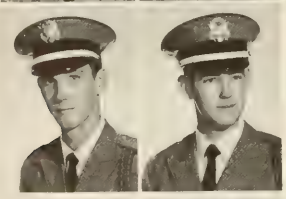

C. Sibley

R. Fillyaw

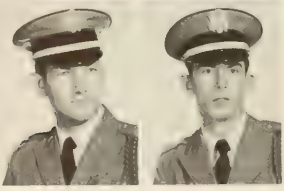

pr fourth regimental headquarters

The Fourth Regimental Headquarters, under the command of P. R. Colonel Jeffrey W. Adamo and staffed by thirteen cadet officers of both the Army and Air Force ROTC programs, is the controlling headquarters for the five state area of Alabama, Tennessee, Georgia, South Carolina, and North Carolina.

Each year the Fourth Regimental Headquarters holds both a Fall and Spring Assembly at which elected representatives of the companies convene to discuss past and present business, any changes in the Constitution of the National Society of Pershing Rifles, and any problems arising throughout the year.

Also the Fourth Regimental Headquarters sponsors an annual Regimental Drill Meet in which competition in the fields of basic and fancy drill is held for individuals, squads, platoons, and companies.

The winner of the Drill Meet, grading within various sections of activities, and Regimental Inspections of the companies contribute pointage toward the Douglass Trophy, which is the award given to the outstanding company of the year.

JEFFREY W. ADAMO, Commander

J. Adamo
G. Anderson
B. Brown

A. Burns
J. Callaway
K. Fennell

C. Lord
J. Patterson
J. Robnett

Co. R. Rusher
Finance P. Koppel
S-3 P. Winston
S-4 G. Georgiades
Drill Sergeant M. Snyder

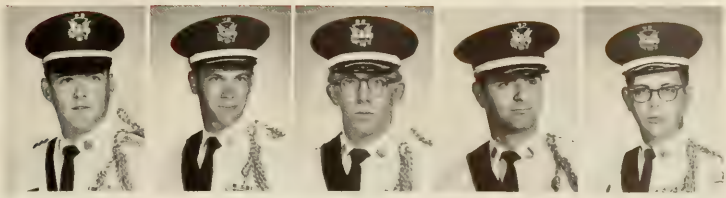

company c-4

Precision and sharpness—these two words are synonymous with the Clemson P. R.'s as well as many others that describe the inner nature of a man dedicated to his purpose. Even though they are small in number, the men who make up Company C-4 of the National Society of Pershing Rifles bring national recognition to our campus by their winning in various competitions. Since 1939, Company C-4 has won over 205 trophies from various drill meets. This record is upheld by countless hours of drill and a tremendous desire which places purposes above self.

Company C-4 is not only a drill team but a fraternity also. Each member is a brother ready to help his fellow brother.

P. R.'s enjoy many activities; the highlight of the year is a trip to Mardi-Gras in New Orleans.

As a member of Company C-4 you must be dedicated to the society of Pershing Rifles and Clemson University.

RICK RUSHER, Commander

company c-4

pr pledges

The first day of drill is the start of a new experience that can become a way of life for a PR Pledge. With the advent of Rat Season and the first shaved head, the test begins—and from a large pledge platoon only a few will acquire the quality necessary for Clemson's Company C-4.

A new pledge system was organized last year. Included in this new system are sacrifices that lead to the development of dedication and discipline necessary to a PR.

Pledges no longer drill toward an unforseeable goal. No more thoughts of the Company enjoying itself on trips while the pledge stays on campus. The pledge is as much a part of that trip as a company member, sharing entertainment as well as sharing the pride of victory.

MICHAEL SNYDER, Drill Sergeant

capers

In two years, Capers, the Coed Affiliate of Pershing Rifles, has grown from its organization to being the 4th Regimental Drill Champions. Precision fancy drill competition is not the only aim of the Capers. The company has also participated in many service and social functions. Through all this, the Caper Company C-4 members have developed the height of pride as a unit and as individuals. The sisterhood in Capers is so great that they have been called a military sorority.

Have you EVER?
You know—belonged?
I haven't—until now.
No one has ever bothered to see ME
For myself alone.
Me, not my past, nor my future.
We are a group,
All twenty individuals.

KATIE PICKENS, Commander

the program

"Traditionally Americans have cherished the concept of the citizen-soldier. Our Armed Forces and our country have grown and developed on the precept of civilian and military teamwork."

This statement is an echo of the position taken by the leaders of our nation since its beginning. George Washington, the foremost leader of an army comprised almost completely of volunteers during our struggle for freedom from British rule, warned that in order to survive, the nation must depend largely on an effective and strong militia. This has been our heritage and if we are to continue to survive as a free and great people we must preserve and nourish it. The United States has never relied on a large standing army to preserve our freedoms. It would be much too expensive to maintain, and such a concept is not in keeping with our ingrained traditions. We have always relied on the non-professional, the citizen-soldier to augment the regular forces to the extent needed to defend the nation. This is as it should be.

In these days, more so than at any time in our history, we must depend on a strong and efficient reserve force. All of the services are backed by reserve components that are adequately equipped and well trained. The young men who answer the call to service through induction into the armed forces are also citizen-soldiers in every sense of the term. They are not professionals, nor do they want to be; however, they answer the call when needed and are the backbone of the army in times when rapid expansion of our military capabilities is required.

ROTC continues to be the major source of newly commissioned officers for the active Army as well as the Reserve Forces, and approximately thirty percent of general officers on active duty were commissioned through the ROTC program.

The fact that the ROTC units on our university campuses are providing all of the services with the majority of their young officers insures that this country will continue to have civilian control of its military. This is as it should be for this nation could not survive as we have known it if such civilian control were ever lost. With the countless points of view of individuals having such diverse background as those officers commissioned through the ROTC, we will always have viable and truly representative officer corps in the services. As long as this sitauation prevails we will continue to have the strongest military force available in the world today, and freedom, or all who cherish it, will be assured.

PFC Cary A Collins
SS 251-28-1570
C-1-4 Platoon #4
FPO San Francisco

Dear Guys,

Hi you mothers! Seems like its been 40 years since I've been on the campus, or at a party, or even in the old tin can rack - Only parties we have here aren't with 90 proof bourbon, but with 50 caliber rice —

Was great to hear from you - thanks for your letters and the pictures! Looks like the same old hell-raising ready for a gang-bang bunch!

Things have been tough here lately - Charlie's been sending us plenty of iron supply, in the form of mortars and mines. One guy who graduated from Auburn with honors in Architecture got himself blown up yesterday when he stepped on a mine - He was a great guy, but you don't let things like that worry you here, you'd go bananas.

Heard from Kathy yesterday - She told me about Jim and Sue getting hitched - Guess she's wondering when we'll do the same, but things'll be different when I'm outta here -

Before I got here, I didn't give a damn about this war - Now I don't know - you see so many damn things happening, that once you're over here you've got your life staked on this place and you just hope you're helping somebody!

Keep your noses clean - else you'll be over here like me. I'll be outta here in another two months - so save me a case of Bud, and we'll blow it out again!

You guys are the greatest — thanks for staying with me —

Regards from the paddies,
Cary

greeks

PIKE

COUNTY
AAA

interfraternity council

Fraternities, p. 56

interfraternity council

panhellenic council

alpha tau omega

Identification on p. 567

alpha tau omega

New name—feel the same . . . Arthur C.—8 years and counting . . . Omar—a spread eagle . . . midnight sun? . . . Errr-stocking truck . . . 45 back-32 waist—really? . . . score: Karen 3-Braz, Wise, Henderson, 1 each . . . "sweetheart"—thanks, Denton! . . . damn Deac refs . . . Breneau chastity club . . . lighted letter-looking better . . . calf bear hunting in Greenwoods . . . Campbell's back . . . for another vacation . . . Johnny, I'm hungry . . . Tommy Young cheats . . . George is on the phone, again . . . "Heart of Raburn" here we come . . . Goodies lounge . . . T-Roy and Mac versus Gainesville . . . Mac finds Red River polluted . . . Astroturf in the lounge . . . no thanks Jere . . . great progress Pat H.? . . . compliments of Toccoa . . . he's at Cheryl's . . . Huey versus Spot—Battle of the Bulge . . . good times in Tallahassee . . . Rusty who? . . . Elvira—red rug . . . Let Bob come out tonight, Susan . . . Deac lodge . . . ATO apartments INC . . . Swink on the prowl . . . Braz, ask Sarah if we can have a party at your place . . . Tracey . . . $Poole. 00 . . . welcome home, jocks . . . Hootie loves Waldo . . . who Boo is? . . . T.Y.-4.0 . . . R.T.—car of the week . . . where's Hough? . . . "eat a bag of Smith" . . . trainer needed . . . 1st floor executive suite . . . moving right along now . . . Reverend Swink . . . I remember you—you play golf! . . . snowstorm at Braz's . . . Fuzzy hems his boxers . . . Johnny on the spot . . . prayer meetin' . . . DKA rests on top . . . ATO on the go!

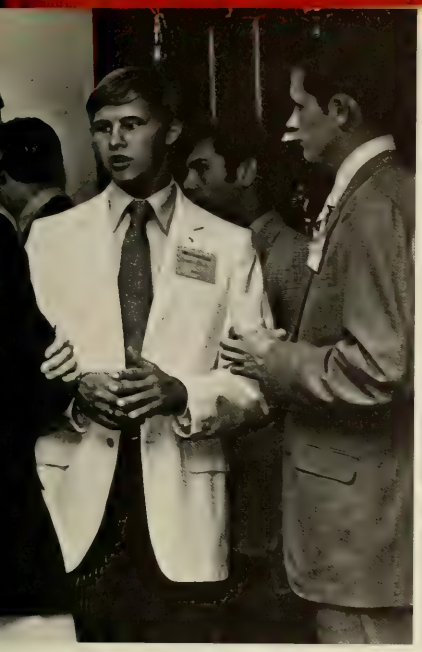

ΒΣΥ

AUBURN
IMPRESS AUBURN

beta theta pi

Identification on p. 567

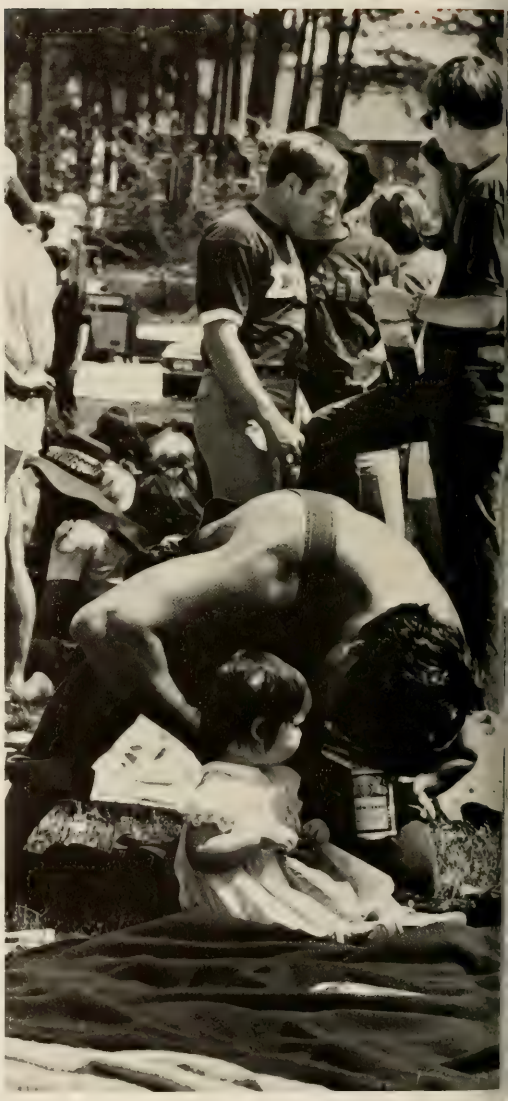

beta theta pi

Trip to Michigan: our charter at last ! ! . . . November 7, 1970—Delta Nu of Beta Theta Pi . . . and here we are . . . Doug; brillo pad . . . Shylock Burroughs . . . "where is the beginners' jump?" . . . Mr. South Carolina . . . "been dippin' your wick, Slick?" . . . "hot, ain't it?" . . . smoke gets in your eyes . . . Jim, Huff, and Wildman:Hell's Angels '71 . . . "why eat hamburger, when there's steak at home?" . . . penny loafers and light blues . . . Dick shook his brain loose jumping up and down . . . The Mamas and The Papas . . . The Newly Wed Game . . . wired to the tube:Possum . . . nice unit . . . Beta bail service . . . park it, yo yo! . . . Jean Claude Fillyaw . . . The Betas: "Not Lake Lure again?" . . . Lake Lure: "Not the Betas again?" . . . 41,200 for 3 kegs—are you kidding me? . . . C Cup . . . Fraternity Sing:"Three Blind Mice" and Old MacDonald?" . . . the world's foremost authority—Miller . . . who invited him? . . . quality, not quantity! . . . Homecoming:Cato's Creation . . . everybody hates me . . . Pigeon . . . tennis, anyone? . . . talk about it, stud! . . . Hey! did I break your neck? . . . Raw S-E-X . . . Crotch Man . . . Twinkle Toes Jones:Frank—Mr. 123 . . . Roach's Kennel . . . Hirsuit . . . Sleigh-Bells . . . Cotton . . . Beta batboys and benchwarmers . . . Grease-Mobile . . . Hiney . . . Hello . . . is John there? . . . Master Beta! . . . a tremendous beginning . . . a wonderful year . . . and a bright future! . . . Rally Betas!

beta sigma chi-chi psi

Identification on p. 568

STOP
AT
PATTERSON'S
REALTORS
BUILDING CLEMSON SINCE 1925
654-5240

beta sigma chi

Multi-colored flamboyant avengers . . . Camaro with dual sixes . . . rumble at Outside Inn . . . boxes of dead mice . . . skip and rush . . . Lesters to Tech at Tenn . . . Fred's ghost . . . Manhattan mix? . . . bar for the lounge . . . Star Trek at 4 . . . rack attack . . . eating in the room . . . Thursday night shrimp . . . Dick's house for open bar . . . Hyatt House party . . . sand for our band . . . no booze for Tom . . . one a week, no cribbing . . . visitors from Virginia . . . faded purple . . . smooth . . . kick off touchdown . . . they got class . . . oysters and gnats . . . Tuesday night's dirty drunk . . . bean team for stuffing . . . Grit's term papers . . . Bobby lost his . . . sign over the door . . . let's build a . . . the dogs and Gary . . . roll call . . . who took the lightbulbs? . . . where's your car Dale? . . . Shuler and Mr. Chairman . . . TS and cram it . . . ducklings for Easter . . . nationals . . . aristocrats . . . Uncle Nelse . . . grey walls? . . . Pube's tube . . . we were just talking . . . Spartanburg again? . . . have you got a cig? . . . Moonman . . . notes from the janitor . . . Long's three day tie . . . you want chicken? . . . kaboom . . . unreal . . . Homecoming, come on again . . . Gomer's bird . . . those ain't navy beans . . . Al needs a rug . . . quick opening juke box . . . Neanderthal Man? . . . War, are you sure? . . . hey Buddy . . . marshmallow ball . . . Clemson's crystal pistol . . . good bye Bruce Edward Xylophone . . . Hello Chi Psi.

chi psi

NE-NINETY
ALLIS-CH

gamma rho

gamma rho

"In the beginning" . . . Reverend Wooten . . . Homecoming . . . Tiger Mooooo . . . Dent who? . . . 8 quizzes every week . . . Carolina week-end . . . a lost band . . . Gamma Rho's got so much soul . . . thanks Mr. Boone for letting us use your damn cold barn . . . wild hair knox . . . Pebbles loses Bam Bam to graduation . . . a bear for president . . . pinball brothers Hubert and Jerel . . . what's for sale, Haney? . . . who is the quarterback? . . . worry about that later . . . we are on defense first . . . who is going to play? . . . quick to the yellow bird . . . get Knox . . . beantimuss . . . roll the multi . . . Jew jokes . . . Yom Kippur . . . please no demerits, Captain, Fraternity Brother . . . sign up for a pen . . . decal money . . . Christmas tree . . . 12 movement 70's in one room! . . . the Swansea twins . . . a fine meal . . . outstanding . . . stud#1 . . . our sweetheart . . . all over my bod . . . cold, wet, and a power failure . . . damn a bunch of drunks . . . you might forget the name, but you will never forget the taste . . . meet my good friend from Chester . . . get your hoe, let's go . . . hey John, leave the driving to us . . . country music . . . Roy Rogers on the juke box ?? ? BYOB means free booze . . . eyes on the top of the head . . . we are on our way . . . Gamma Rho started in April of 1970 to become the Agricultural fraternity of Clemson University.

delta delta delta

Identification on p. 569

You old meanie . . . WDDD . . . C.B. and the cramp in the leg routine . . . fat parakeet . . . hayride-truck drivers, horses, and dropping a SPE . . . football, softball—we try harder! . . . the big "W" . . . shadd-up . . . Homecoming and open heart surgery on the hunch back tiger . . . $.50 dacquiris . . . does anyone have time to polish the silver service? . . . Pearl's Place . . . Herbie, Sophie, the Bomb, and the White Knight . . . has anybody seen a SN? . . . the "dating game" . . . Alecia, only 3 hrs. before your date . . . are you ready yet? . . . buss up . . . Poseidon strikes again . . . the Gin Queen . . . Gorp . . . Study Halls at Hong Tong's . . . pledges' panty raid . . . the Fruit Bowl Queen, Lodi . . . double candlelight for Pam and Paige . . . Cecy, who's in jail this time? . . . KS moves in . . . did you hear the one about the traveling sister? . . . brains and beauties . . . Margaret on the mantle . . . 27 of the top from Rhode Island to Florida . . . Susan, our perpetual pledge . . . married? George? . . . Homecoming Queen, Magnolia Queen, Miss M Company, Miss S. C. Junior Miss, and on and on . . . beer and beans for supper . . . Alice gets a neck job . . . presidents of Athena and Panhellenic . . . Anne, Lord of the Phi's . . . Tri Delta memories mixed with Tri Delta dreams . . . a way of life, a time to grow with sisters . . . some unmeasurable emotion called love . . . Delta Delta Delta.

delta delta delta

72

theta chi

Identification on p 569

32
BX

ΘX
ΘX
ΘX

September 19, 1970, Eta Alpha starts it off . . . thirty brothers, two wives, two dogs and two in the oven . . . are there any single brothers left? . . . Beef leaves Fish returns and sticks . . . the big red machine is born . . . Goo drives the B & O Railroad . . . some fly United—Moose flys . . . sweetheart serves champagne and coffee cups . . . the Delt way! Johnny Mac and his favorite Pelican . . . Shoe hangs 'em up moves in and Hogans are the good word . . . want to buy an orange hat—cheap . . . telephone bills and bills and bills . . . any new business—well I got some . . . the little green house—"Home of Ripple" . . . Cranberry Ed is Tuft . . . can you give me directions to Uncle Tom's Cabin? Scoops Dilemma: class, Columbia, or sleep . . . Sal the P.W. kid . . . Beau's Smoke House . . . April showers hinders big industry . . . Shreve Davis' Memorial Wing, Redfern Infirmary . . . no heat tonight folks, the Board of Health will hear about this . . . Golden boy—who's who? . . . first Mussolini then Merrick . . . "A's" in chemistry . . . get out of the closet—the place is on fire . . . one dozen please . . . will you sign my book? . . . a pledge is . . . Gary the Grape gets 'em in shape . . . up to your neck in it . . . Rhinoceroses, Hooples, Fascists, Dagoes, Turtles, Picnic Tables—we will remember them all. The Lincoln Memorial—next year.

theta chi

kappa alpha—

Identification on p. 570

kappa alpha

It was good for Robert E. Lee . . . KAOK . . . everybody is a star . . . '70, a new year, a new era, a new name . . . new faces, new places, goals the same . . . KA rush, good to us . . . get up for it . . . another pep talk . . . bring him back . . . noway . . . who's the phantom? . . . football games, homecoming displays, will we ever win? . . . who gives a damn, let's go back to the Holiday Inn . . . look at a few . . . I'm on ya . . . once a hophead, always a hophead . . . move up to the ghetto . . . dial zero . . . cantaloupes and crushed ice . . . Rockmont houseparty in the fall . . . the pace was set by beer–baseball . . . stack the ump . . . rack check . . . baked potato . . . War Eagle, come fly with me! . . . you know the one . . . and he jumped out the bathroom window . . . bean up . . . myself . . . Old South Ball is the best thing yet . . . we took the Ocean Forest without firing a shot . . . the one experience you never forget . . . celebrate . . . fried chicken, country ham . . . mint julep . . . circle up . . . with a little help from my friends . . . punt it . . . tray it . . . eat it . . . German helmet . . . a ride to the steps at sunset . . . Dr. Skelton, Kappa Alpha Order . . . the Rose of the South . . . OFS . . . and it was good enough for me.

SOUTHERN
X1853

kappa
kappa
gamma

Identification on p. 570

kappa kappa gamma

SECOND CENTURY . . . Bridge Over Troubled Water . . . did you say a club? . . . bruises where, Alex? . . . touch-me-not . . . two years down, one to go . . . August already . . . who's got the budget? . . . sign painting in the wee hours . . . William and Mary lost again . . . 5 new sisters . . . Tigerama '70 . . . game cock hunting . . . combing the toes? . . . I said, MANY MANY MOONS AGO . . . curling backdrops . . . what plastic? . . . war paint on raincoats . . . and first place goes to . . . well, we know where the Kappas are . . . Manning Swingers, Gilstrap's girls . . . Number 1 in softball . . . football team, unbeaten, untied, unscored upon . . . 10 and 6 all the way! . . . Charleston bound . . . "Sweetheart" roses for M.D. from S.P.E. . . . damn best graduate counsellor . . . Penn State Field Sec'y . . . V.I.P. Club Christmas . . . what a beautiful candle . . . 4 pitchers?! . . . Clemson cloggers . . . she should play a harp . . . Cocaine Bill and Morphine Sue . . . Mermaid, Millie, Mermaid . . . but she took the last piece of shortcake . . . Pertinent . . . Beth lost her what? . . . KKG you're the one . . . ditto . . . happiness is . . . a BLENDER?!# . . . 26 carat gold rush . . . did you say 96% . . . 7 diamonds in 4 weeks . . . a 3.0 OVERALL? . . . midnight breakfast . . . requisition: one new trophy case . . . tomorrow, and tomorrow, and tomorrow . . . WE'VE ONLY JUST BEGUN.

kappa sigma

Identification on p. 571

KAPPA

LOG

kappa sigma

From the people who brought you "Easy Riding Over Auburn" we present "D.C. and Company" . . . don't shoot ! ! . . . jet's passing thru . . . let's flip . . . uh, you know . . . Polack's back . . . he's a good—er . . . Compton's discount house . . . Brooks Fowler . . . Kappa Sig-7, Quad-0 . . . Oakley's Bertha Bazooka . . . Templeton's Great Escape . . . Howdy Doody . . . Redneck Hippie . . . Gentle Ben . . . W.B. . . . Ken & Jane's Pajama Parties . . . 4-F and one eye . . . silk on the rug . . . mouth of the South . . . Redwood . . . new tube?!! . . . gosh, you're ugly . . . Hickey man . . . the whole world's watching Goldie . . . Bemore . . . diamonds by the dozen . . . bedroom eyes . . . the crown jewels . . . Big I . . . 301 Funky Bunch, Queens of Battle . . . Semi, again . . . Bobby, where are your pants? . . . Ewan's Clemson House East . . . Nubs . . . Big Bad Nipple! . . . Harold's Club . . . Princess, can I have a teddy bear? . . . Hundred Dollar Lounge Party . . . Thelma . . . busted my god damned lip! . . . ain't it the truth . . . Herbie reaches puberty sympathy party . . . second greatest athlete of the decade . . . Lake Lure love-inn . . . Birdies Washington Monument . . . fog in Greensboro . . . what? no band!?! . . . whameeo! & he's gone . . . girl in a purple dress . . . hot and bunny . . . Mr. & Mrs. Homecoming . . . E.O.P. graduates to bottles . . . Dancin' Bear . . . Bobby's afterparty . . . Norris' Bar & Grill . . . three of the chestiest wenches . . . they tried but they couldn't do it ! ! !

KΣ

pi kappa alpha

pi kappa alpha

Ho-o-o-o-o . . . the Pikes return for another great semester . . . Pike spirit . . . Droege+Pin=Score . . . Hurt and Antoine's . . . Eta Alpha receives national recognition in two awards . . . first semester rush . . . Pike quad . . . package deal . . . Tom narrates Georgia bus trip as Pikes trail the Tigers . . . Tigerama, or was it Pikarama . . . Daniel couldn't but we could . . . Rob's parties with Rob and Susan, a Blessing in disguise . . . Snoddy grad . . . "Free Body Bob" and "Mrs." Moorman attend Parents' Day . . . first sorority drop-in . . . initiated six alums . . . Percy, RUURRP . . . is Laura pinned to David or Buddy? . . . Sylbert and Rhodenia . . . Doyoyoyle . . . two Tooles are better than one . . . Christmas party at the Reel's and Edmée pins J.V. . . . Marvin—the biggest little Pike of them all . . . "a message from the Col." . . . Pierre will you trim my hair? . . . Joe and Al's Room, Inc. . . . ride on brother . . . ΦΦKA and all that— . . . Apt. 21 . . . Hurt, does Ann know about that? . . . Mullen—F.S.&S.F. . . . Smiff, hee, hee . . . "Soul Man" crashes at Grimes' wedding . . . Gibson's Palatial Party Place . . . Mr. Wizard . . . Poo-pah . . . 2nd semester rush . . . 24 pledges—quantity **and** quality . . . a clean "sweep" . . . eat your hearts out . . . Bert, a Pike at last . . . new officers . . . houseparty . . . score . . . Ginger takes in sewing to pay for houseparty . . . Millie was on which floor? . . . dreamgirl formal . . . we tried and did it . . . **Pike!**

37708

sigma alpha epsilon

sigma alpha epsilon

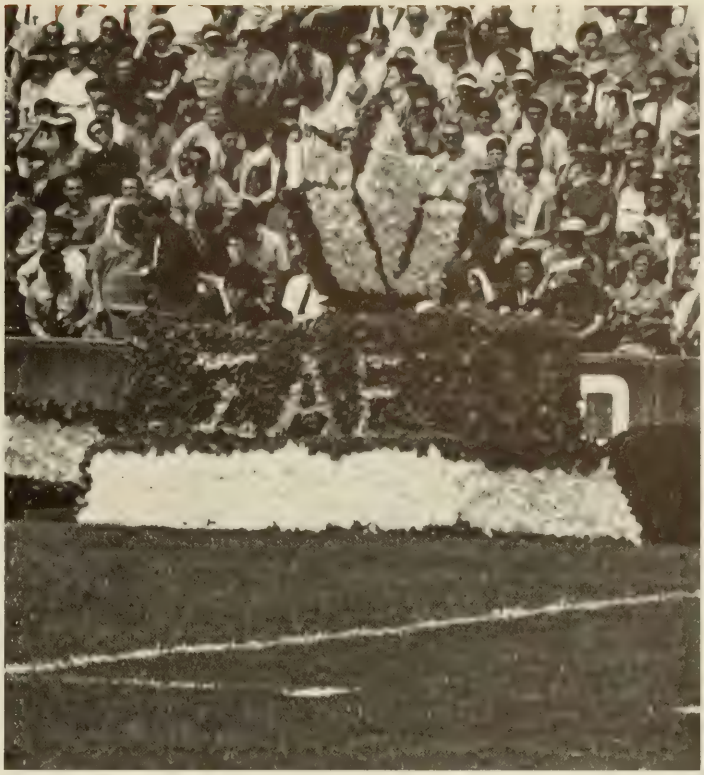

The human bean . . . prints on the ceiling . . . the old man and the sea—bax . . . "thur bags"—captain of the bowling team . . . kelley's heroes . . . aborted son of minerva . . . the prophet . . . nowhere man . . . ronald mcdonald . . . spaks . . . captain sliderule . . . fourth floor . . . budzola—the frisbee champ retired . . . kites off . . . gras mobile—university or deauville . . . weekend trips . . . sam-the-sham-the-sheep head-goatman . . . "ray drunk" . . . try not to break anything . . . strato-matic and the choking cowboys . . . "wildman" . . . bourbon on the brocks . . . elliot kimbrell . . . "michael, michael, michael!" . . . preppy kapp and his bicycle . . . rhythm ross . . . wild and wooly afterparties . . . weaver's red rag . . . "mama martin" . . . color man strives for contact high . . . world's tallest midget . . . leaking rush party . . . shine nabs p. o. y. award . . . fast eddie . . . rush 1970 . . . return of the bear . . . the hillbillies 10:30 . . . e. s. a. h. corky . . . millie, the goatwoman . . . sentimental superman . . . "reechard" . . . the cheerleading frogman . . . doctor plyler . . . 19 in '71 pledge class . . . sportfolio . . . john g. engages local fuzz—loses . . . angus "name of a cow" warren . . . clyde jarret is pretty . . . dirtiest of all possible darrells . . . pinkertons, alias "weekend pigs" . . . hairy owl . . . country club meets on wednesdays . . . free sports dating game glasses.

sigma nu

Identification on p. 572

1964
1978
Clemson University

ΣN
ΣN
ΣN
ΣN

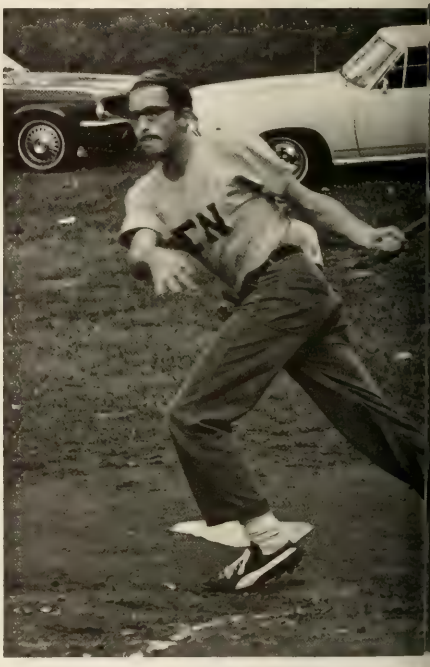
ΣN

sigma nu

Electric blue experience . . . one-half brick . . . Broughton's favorite snack . . . Christmas diamonds . . . houseparty raffle . . . "go with Bo" . . . football champions . . . the loser . . . blanket parties . . . life's small things . . . Mardi Gras . . . Rock finally graduates . . . Campus Gate . . . rookies . . . seven cases and one quart . . . Goatman's secret love . . . "alive, living, and breathing" . . . Hazel's trick knee . . . Hawthorne's B. B.'s . . . Joe jumps with joy . . . fried chicken, baked ham . . . snakes . . . labs were made to be cut . . . afternoon flick . . . Sweat Hog . . . McKie's brothers would never make it . . . The Knife . . . Colin's inpersonations . . . The Jimmy Bean Show . . . appropriate Christmas gifts . . . Dud . . . Tube trouble . . . stacked sausage . . . Drew's pockets . . . Tigerama skit is a winner . . . hall hockey, anyone? . . . a raffle with Fellers as the prize . . . Hair . . . Cookie Commander returns . . . lounge gross-outs . . . a fraternity man am I . . . Doctor Midger . . . "I'll have the shingles by next week" . . . R. C. and the Yellow Bird . . . again . . . Ragman . . . Barnette's potatoes . . . a pond of frogs . . . Greg's at his Washington office . . . Santee . . . V-V-V-V-Vernon . . . Zero's driving school . . . Jocks invade house . . . Mobile commune . . . railroad the judges . . . the third floor jock . . . love men—Christmas '70 . . . How $ much $ this weekend, McKie? . . . Super Bowl, #41 . . . "Turkey, you're making a fool of yourself!" . . . Burf Burroughs . . . "I'll have the trophy cases by Homecoming" . . . the $95 haircut . . . Rhino . . . lounge lizards . . . Wells and C^3 (Jerry, Dale called) . . . Prickett's still in Heaven . . . Stroman strut . . . return of the Pathfinder . . . John David Wayne misses an Oscar . . . Foggo . . . puppy of the leash . . . electric hair . . . Recondo . . . one whole chicken . . . Fat Sam the Oreo man . . . "Dave, you smell so sweet!" . . . Clark: voice of the third floor . . . the $460 handicap . . . another rewarding year for Sigma Nu.

sigma phi epsilon

identification on p. 573

sigma phi epsilon

T^2—USMC . . . Fire sale on lavaliers . . . we found a home in third place . . . he's a hard worker . . . the longer we talk . . . SPE savings and loan . . . Phantom loves Henry . . . Soul Bozzard . . . Radar and sonar . . . 9th floor Manning . . . an island? . . . Recondo . . . Tates . . . put that in housing committee . . . Fabbersham . . . Panda . . . Elberton . . . The Bamboo Thieves . . . $75 plus liquor . . . by midnight on the fifteenth or else . . . Lizard and Moleman vs. the world . . . Julius is dead . . . going courtin'? . . . T^2; does T^2 still live here? . . . Edith's gonna marry a spic . . . college off today . . . that's a warning . . . Leroy's snakes are back . . . two decoys . . . this is a joke . . . Leaps and Bounds . . . is there really a first floor . . . Forces . . . want to buy a tiger picture . . . Chunky's lavaliered . . . work to do . . . Birdseed . . . Deac house? . . . who got Shorty . . . shoestring play . . . throw Trooper out . . . do give him a nickname . . . D.B. . . . we had one but the baby chewed the wheels off . . . Toccoa . . . Leroy Lerod . . . the Texas Bullslinger, Mack . . . Nite . . . Cold roast duck makes you wanna . . . eat a sandwich?? . . . The club! . . . The big boy . . . Jumpin' Jack . . . tap you till next year ! !

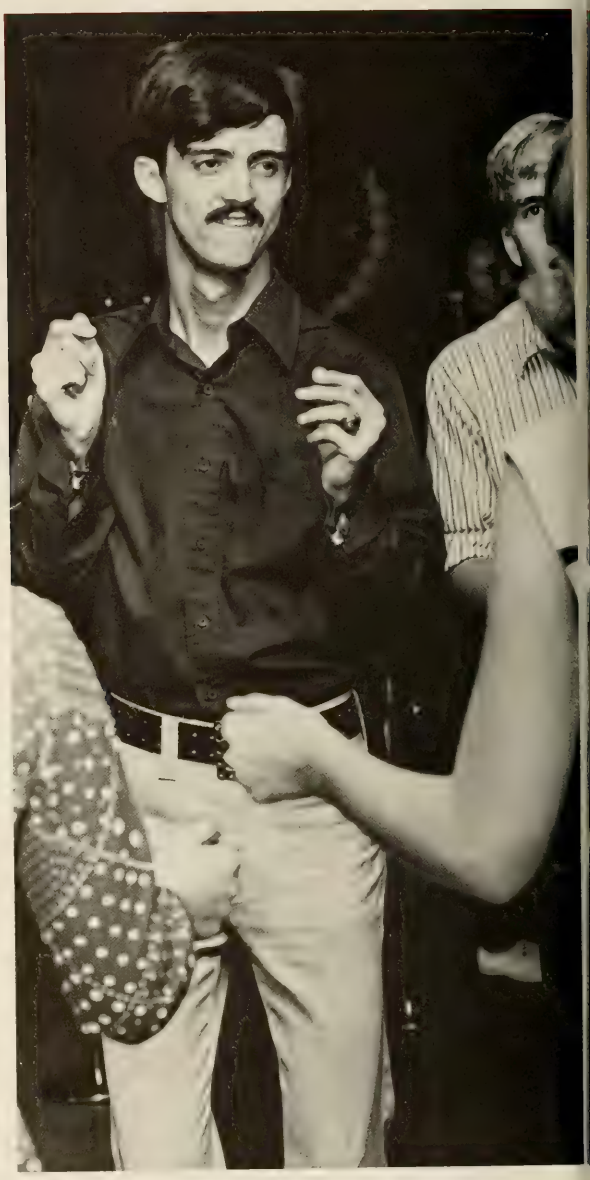

HOOTIE
SEZ
WHEN IT POURS
THE TIGER REIGNS

phi delta theta

identification on p. 573

phi delta theta

Teddybear, teddybear, teddybear, hey! . . . where ward? . . . I can't hardly stand it! . . . outstanding . . . nothing but desire . . . 3 + ripple + corvette = grand funk . . . ever been to knoxville? . . . T-Dale and the feds . . . bucknob . . . Foster did what? . . . hi Boss . . . blue bathroom . . . let's bolt . . . where'd Yonce sleep last night? . . . Jones, ever heard of Piedmont? . . . Brock and Sue, quickest in history . . . Twitty and ravioli . . . going Thursday, Todd? . . . Red and roadtrip 301-A in the course . . . monster in Manning Lounge . . . and her mother was the sweetheart . . . you been gettin' that thang? . . . Polly's custom car . . . Steppenbill and the family fish . . . Coker and Hoose—one night stand at the Inn . . . Razor lost what? . . . up tonight, Bellamy? . . . Tutone, when's the houseparty? . . . Tatlow commutes . . . Hambright—the naked ape . . . B. G.—Mr. Flash . . . "I'm gonna be a pappa!" . . . T-Bone . . . and Frog sleeps through another one . . . "I'm sorry, but I just don't give a . . ." . . . Rush gets a piggybank . . . the big "I"—airborne . . . Tad—Capt. Kill . . . Mulla and Mr. Wonderful, brothers in the bag . . . Cathy and Barb—rushers extraordinare . . . Cheek's suspenders . . . Boscobel—one more time! . . . penthouse west . . . drop-trou.

VARE

ΦΔΘ

chi omega

The dawn of a new decade . . . memories of Sigma Beta Chi . . . a tradition of greatness carried over . . . Chi Omega number one . . . pledges join our new found world . . . carnation white, shine in the night . . . watch sisterhood grow . . . laughter and tears . . . the owl always hears . . . convention time at Greenbriar . . . a summer get-together in Clemson . . . the cardinal and straw point the way . . . another Miss C.U. . . . Who's Who . . . Order of Athena . . . **TAPS** Beauties . . . sweethearts . . . Tiger Belles . . . the Chi O's—A okay . . . cheering, pep rallies, football . . . Tigerama . . . Mr. Clemson . . . pledges at Tomassee . . . Trick-or-Treating with underprivileged children . . . suppers . . . fun with alums . . . sisterhood—a lovely word . . . fraternity rush . . . Greek rush . . . Greek games . . . everyone's in love . . . a twinkling eye, an unspoken word . . . a special candlelight . . . pins and rings and wedding bells . . . another great year . . . a busy rush week . . . a great pledge class . . . a Chi O Happening . . . Chi O Manor . . . a wish come true . . . twenty-five terrific pledges . . . new officers . . . a visit from national . . . formal initiation . . . Dixie Day . . . Sorority Sing . . . Rally Chi Os . . . lasting friendships . . . scholarships . . . fun on fifth floor . . . a great sisterhood . . . together as we are today—forever we will be.

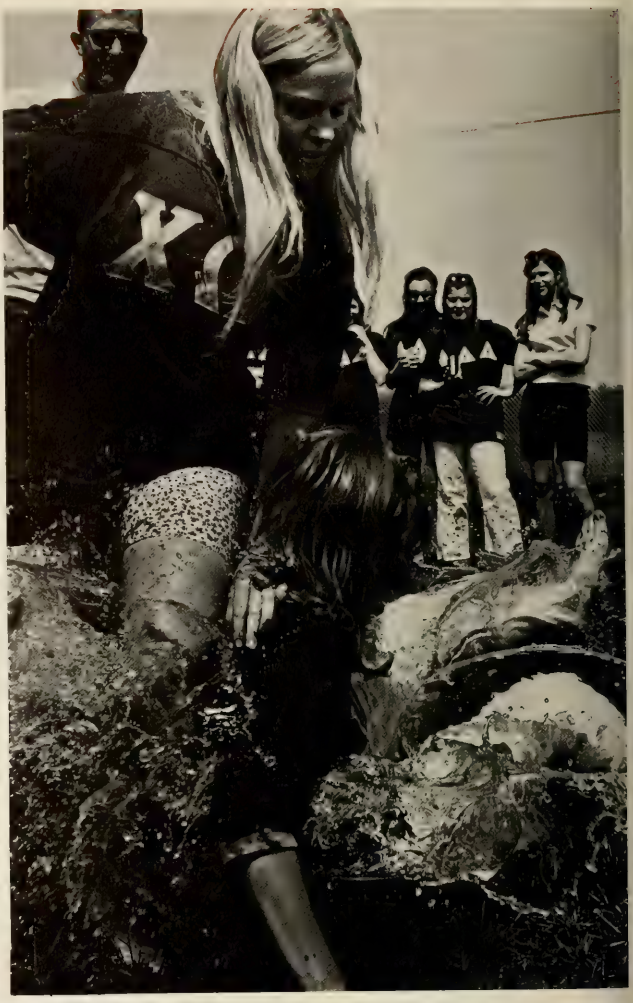

chi omega

beware of greeks bearing gifts . . .

WE

SILENT

classes

ARE THE

MAJORITY

MARK ABENDSHEIN (1) . . Timmonsville, S. C.
STEVE L. ABERCROMBIE (1) . Honea Path, S. C.
STONEY ABERCROMBIE (3) . . Six Mile, S. C.
JAMES W. ABRAMS (2) . . . . Seneca, S. C.
JEAN MARIE ABRAMS (2) . . Joanna, S. C.
JOHN P. ABRAMS (1) . . . Rock Hill, S. C.

ROGER K. ABRAMS (2) . . . Southold, N. Y.
SAL ACCOMANDO (3) . . . . Inwood, N. Y.
SIDNEY FRANCIS ACKER (2) . . Easley, S. C.
WILLIAM G. ACKERMAN (1) Greenwood, S. C.
BRYAN S. ADAMS (1) . . . . Corneila, Ga.
G. BRUCE ADAMS (1) . . Spartanburg, S. C.

JESSE ADAMS (1) . . . . . McColl, S. C.
LEIF MARTIN ADAMS (2) . . Hartsville, S. C.
ROBERT R. ADAMS (3) . . . Kensington, Md.
SUSAN J. ADAMS (1) . . . . Clinton, S. C.
WILLIAM N. ADAMS, JR. (2) . Baltimore, Md.
MARY VIRGINIA ADAMS (1) . Charleston, S. C.

JOHN A. ADDEN (1) . . . Orangeburg, S. C.
LINDSEY W. ADDY (2) . . . Lexington, S. C.
ROBERT A. ADLER (3) . . Spartanburg, S. C.
PAMELA C. ADRIAN (1) . . . Clemson, S. C.
MICHAEL W. AGEE (3) . . . . Aiken, S. C.
DOUGLAS D. AGNEW (3) . . Charlotte, N. C.

SUSAN AGNEW (1) . . . . Piedmont, S. C.
JOSEP M. AGUSIEWICZ (3) . Annandale, Va.
J. H. AICHELE, JR. (2) . . . Charleston, S. C.
JOSEPH E. AITON, JR. (3) . . Ninety Six, S. C.
CARA D. AKERLEY (3) . . Montreal, Canada
ROXANA ALAM (1) . . . . . Bradley, S. C.

PATRICIA JOYCE ALBEE (1) . Charleston, S. C.
PAULA M. ALBERT (1) . . . . Clemson, S. C.
CLAY S. ALDEBOL (1) . . . Greenville, S. C.
RUTH E. ALEWINE (1) . . . . Taylors, S. C.
JOYCE E. ALEXANDER (3) . . Anderson, S. C.
SHERYL J. ALEXANDER (1) . Spartanburg, S. C.

STEPHEN D. ALEXANDER (3) . . . Iva, S. C.
WILLIAM A. ALEXANDER (2) Simpsonville, S. C.
JOSEPH L. ALFANDRE (1) . . Bethesda, Md.
JAMES B. ALL, JR. (3) . . . Allendale, S. C.
JONES C. ALL, JR. (3) . . . Allendale, S. C.
GARY E. ALLEMAND (1) . . . Wayne, N. J.

underclassmen

M. LINDA ALLEN (1) . . . . Conway, S. C.
LINDA J. ALLEN (2) . . . . Greenville, S. C.
RICHARD A. ALLEN (1) . . Bennettsville, S. C.
ROBBIE P. ALLEN (1) . . . . Anderson, S. C.
VAUGHN ALLEN (1) . . . . . Aiken, S. C.
WM. E. ALLISON, JR. (3) . St. Petersburg, Fla.

F. LAWRENCE ALSOBROOK (1) . Miami, Fla.
WILLIAM B. ALSTON (3) . . . Bristol, Tenn.
ROBERT E. ALTON (1) . . . Spotswood, N. J.
JOHN W. ALTOONIAN (3) . N. Augusta, S. C.
W. G. ALVERSON (3) . . . . Clemson, S. C.
WILLIAM S. AMBROSE (1) . Greenwood, S. C.

BENJAMIN W. ANDERSON (1) . Edgefield, S. C.
BOBBY R. ANDERSON (2) . . Manning, S. C.
EDWARD W. ANDERSON, JR. (1) . Morris, Conn.
JACK E. ANDERSON (3) . Travelers Rest, S. C.
JAMES B. ANDERSON (3) . . Effingham, S. C.
JOSEPH F. ANDERSON, JR. (3) . Edgefield, S. C.

LARRY J. ANDERSON (2) . . . Pickens, S. C.
MICHAEL S. ANDERSON (2) . Piedmont, S. C.
RAYMOND F. ANDERSON II (1) New Bern, N. C.
RAYMOND H. ANDERSON (1) . N. Chas., S. C.
ROBERT L. ANDERSON (3) . . . Taylors, S. C.
SHARON L. ANDERSON (3) . Lexington, S. C.

STEPHEN R. ANDERSON (2) . Allendale, S. C.
FREDERICK W. ANDREA (1) . Spartanburg, S. C.
CARY M. ANDREWS (1) . . Timmonsville, S. C.
DAVID M. ANDREWS (3) . . Timmonsville, S. C.
DAVID E. ANGEL (2) . . . . Rock Hill, S. C.
CARLOS S. ANGUIZOLA (2) . Panama, Panama

EUGENE C. ANNAS (3) . . . Hickory, N. C.
ELIZABETH G. ANTHONY (1) . Columbia, S. C.
PATRICIA A. ANTHONY (1) . Greenville, S. C.
GEORGE B. ANTONAKOS (2) . Baltimore, Md.
CATHERINE E. APPLEBY (1) . . . Estill, S. C.
MARY ETTA ARANT (1) . . Heath Springs, S. C.

SAMUEL A. ARANT (1) . . . Fort Motte, S. C.
ROBERT D. ARCHER (2) . . Summerville, S. C.
WILLIAM A. ARCHIE (2) . . Greenwood, S. C.
DANNY N. ARD (1) . . . . . Easley, S. C.
WILBUR C. ARDIS, JR. (3) . . Manning, S. C.
JACQUELINE K. ARDUSER (1) . Anderson, S. C.

JIMMY M. ARFLIN (2) . . . Anderson, S. C.
HENRY K. ARNETTE (1) . . . Conway, S. C.
KENNETH E. ARNETTE (1) . . Conway, S. C.
JOHN A. ARNOLD III (1) . Orangeburg, S. C.
STEVEN H. ARNOLD (1) . . Great Lakes, Ill.
CHARLES H. ARRINGTON (3) . Clemson, S. C.

PHILLIP M. ARSENAULT (1) . . . Media, Pa.
R. DIANNE ASHLEY (3) . . . Greenville, S. C.
JOHN P. ASHTON, JR. (2) . . Millville, N. J.
ROBERT D. ASHWORTH (2) . Early Branch, S. C.
STEPHEN J. ASKEW (1) . . Balboa, Canal Zone
MARIELYNN T. ASMUSSEN (1) . Anderson, S. C.

HARLEY L. ATKINS (3) . . Isle of Palms, S. C.
JAMES A. ATKINS (2) . . . . . Dillon, S. C.
K. MAXINE ATKINSON (1) . . Greenville, S. C.
JOHN D. ATTAWAY III (3) . . Anderson, S. C.
MARILYN E. AULD (1) . . Mt. Pleasant, S. C.
MICHAEL D. AUSHERMAN (2) . . . York, Pa.

underclassmen

WILLIAM P. AUSTELL, JR. (3) . Taylors, S. C.
ANTONIO V. AUSTRIA (1) . . Jackson, N. J.
JOSEPH A. AUSTIN, JR. (2) . Greenville, S. C.
ANDREWS S. AVANT (3) . . Hampton, S. C.
THOMAS W. AVANT (3) . . Hampton, S. C.
HENRY F. AVENT (2) . . . Bennettsville, S. C.

JAMES M. AVINGER (1) . . Orangeburg, S. C.
CRAIG AXTELL (1) . . . . . Butler, N. J.
GEORGE J. AYER (1) . . . . . Seneca, S. C.
WILLIAM D. AYERS (1) . . . Greenville, S. C.
JAMES R. BACH (1) . . . . Greenville, S. C.
SANDRA LEIGH BADEN (1) . . Taylors, S. C.

JAMES E. BAGGERS, JR. (2) . Greenville, S. C.
E. ROWLAND BAGNAL (3) . . Sumter, S. C.
I. ANNE BAILEY (2) . . . . Greenwood, S. C.
JOHN SILAS BAILEY (3) . . Greenville, S. C.
MICHAEL T. BAILEY (1) . . Charleston, S. C.
EARL K. BAIR (2) . . . . Mt. Pleasant, S. C.

JOE H. BAIRD (3) . . . . . Clover, S. C.
MICHAL L. BAIRD (2) . . . Darlington, S. C.
CHARLES C. BAKER (1) . . Greenwood, S. C.
JAMES F. BAKER (2) . . . N. Kingston, R. I.
SAMUEL B. BAKER (3) . . . . . Estill, S. C.
BARRY M. BALDWIN (3) . . Greenville, S. C.

FRANK E. BALDWIN (2) . . Ridgeland, S. C.
G. ERIC BALLARD (1) . . . Pageland, S. C.
JIMMY D. BALLARD (3) . . Greenville, S. C.
ROBERT W. BALLARD (2) . . . Chester, S. C.
DONALD S. BALTZ (1) . . . Greenville, S. C.
RONNIE D. BANKS (2) . . . Ninety Six, S. C.

ROBERT G. BANNISTER (1) . Williamston, S. C.
WILLIAM B. BANTON (1) . . . Duncan, S. C.
WATSON BARBREY (1) . . . Greenville, S. C.
F. DENNIS BARDIN (1) . . . Charleston, S. C.
PETER L. BARDWELL (3) . . Wrentham, Mass.
DEBORAH J. BARKER (1) . . . Seneca, S. C.

W. CLINTON BARKER (2) . Westminster, S. C.
ANN E. BARNES (1) . . . . Islandton, S. C.
SHIRLEY BARNES (1) . . . . Brunson, S. C.
LINDA BARNETT (1) . . . . . Aiken, S. C.
RICHARD L. BARNETT (1) . . Buckhorn, S. C.
JAMES E. BARNETTE (3) . . Pendleton, S. C.

RONALD BARNETTE (3) . . . Barnwell, S. C.
DAVID BARRETT (2) . . . Spartanburg, S. C.
MICHAEL M. BARNHART (3) . . Cheraw, S. C.
ROBERT D. BARRIER (2) . . . Lexington, S. C.
WILLIAM L. BARRIER (2) . . Lexington, S. C.
TIM W. BARRINEAU (2) . . . Mullins, S. C.

JOHN L. BARRINGER (1) . . Florence, S. C.
JOHN C. BARRON (3) . . . Columbia, S. C.
JOSEPH M. BARRON (1) . . . Athens, Ga.
T. GEORGE BARTLETT (1) . . Cherry Point, Md.
KATHRYN A. BARTMESS (1) . Clemson, S. C.
JULIAN S. BARTON, JR. (1) . . Kingstree, S. C.

STEVE C. BARTON (3) . . . . Greer, S. C.
SOTIRIOS D. BASILAKOS (1) . Greenville, S. C.
DONNA S. BASINGER (1) . . . Easley, S. C.
SAMMY J. BATES (2) . . . . Marietta, Ga.
EVELYN D. BATSON (3) . . Travelers Rest, S. C.
GARY R. BAUMGARNER (3) . West Union, S. C.

underclassmen

BRADFORD L. BAUSS (2) . . Portland, Conn.
WM. H. BAXLEY III (3) . . . Hartsville, S. C.
DONALD W. BAXTER, JR. (2) . Columbia, S. C.
WILLIAM T. BAXTER (2) . Winter Haven, Fla.
EDWARD S. BEACH (1) . . . Bluffton, S. C.
KEITH A. BEACHY (1) . . . . Atlanta, Ga.

J. MARK BEAM (1) . . . . Greenville, S. C.
CHARLES E. BEAMAN (1) . . Greenville, S. C.
GERALD B. BEAMAN (3) . . . Garner, N. C.
GLENN P. BEANE (3) . . . . Alexandria, Va.
WILLIAM E. BEARD (1) . . . . Jackson, S. C.
FRANKLIN R. BEARD (1) . . Jacksonville, Fla.

LYNNE BEASLEY (1) . . . . . Raleigh, N. C.
VICTORIA E. BEASLEY (1) . Greenwood, S. C.
B. SUSAN BEASON (1) . . . . Taylors, S. C.
DAVID L. BEATY (3) . . . . . Chester, S. C.
DEBORAH A. BEAUREGARD (1) . Lakeland, Fla.
JAMES B. BECKHAM, JR. (1) . Lancaster, S. C.

VICTORIA A. BECKNER (1) . . . . York, Pa.
HUBERT M. BEDENBAUGH (1) . Prosperity, S. C.
DAVID R. BEDINGFIELD (1) . Ware Shoals, S. C.
V. MICHAEL BEEME (1) . . . Greenville, S. C.
LYNNE R. BEESON (1) . . Walterboro, S. C.
DONALD L. BEGGS (1) . . Ware Shoals, S. C.

KENNETH M. BELONGIA (1) . Columbia, S. C.
DeVON R. BELCHER (3) . . . . Greer, S. C.
BRUCE W. BELDING (1) . . Little Falls, N. J.
LINDA S. BELEC (1) . . . Walterboro, S. C.
ANDREW J. BELGER (2) . . . Varnville, S. C.
GLENN K. BELL (2) . . . . Bamberg, S. C.

JAMES K. BELL II (1) . . . . Sumter, S. C.
JAMES T. BELL III (1) . . . Greenville, S. C.
ROBERT S. BELL III (1) . . Mt. Pleasant, S. C.
STEVE W. BELL (1) . . . . Spartanburg, S. C.
WILLIAM T. BELL, JR. (3) . . Piedmont, S. C.
JOHN R. BELLACK (1) . . . . Syosset, N. Y.

KEITH D. BELLAMY (2) . . . Hanahan, S. C.
STEVE J. BELLAMY (2) . . . . Williston, S. C.
MICHAEL BELUE (1) . . . Spartanburg, S. C.
ROBIN R. BENCKART (1) . . . Dunkirk, N. Y.
ARTHUR L. BENJAMIN (2) . . Clinton, S. C.
ANN E. BENJAMIN (1) . . . Greenville, S. C.

MATTHEW B. BENJAMIN (2) . Bowman, S. C.
JAMES P. BENNETT (2) . . . . Augusta, Ga.
JOSEPH D. BENNETT (2) . . . Lancaster, S. C.
STUART J. BENNETT (3) . . . Columbia, S. C.
WILLIAM BENNETT (2) . . . Greenville, S. C.
WILLIAM T. BENNETT, JR. (2) . . Olar, S. C.

ROBERT P. BENSON (1) . . . Riverside, Conn.
RANDALL E. BERKLAND (3) . . Clinton, S. C.
JAMES R. BERRY (2) . . . . Bowman, S. C.
JEFFRY M. BERRY (1) . . . . . Ward, S. C.
P. M. BERRY (2) . . . . . Clemson, S. C.
ROBERT F. BERTGES (1) . . . Bridgeville, Pa.

JOHN B. BESSENT (2) . . Spartanburg, S. C.
GREGORY L. BESSER (1) . . . Barnwell, S. C.
EUGENE S. BEST (3) . . . . Rock Hill, S. C.
JOHN A. BETHEA (1) . . . . Lancaster, S. C.
KENNY M. BETSCH (1) . . Greenwood, S. C.
JOHN H. BEVIS (3) . . . . . Clemson, S. C.

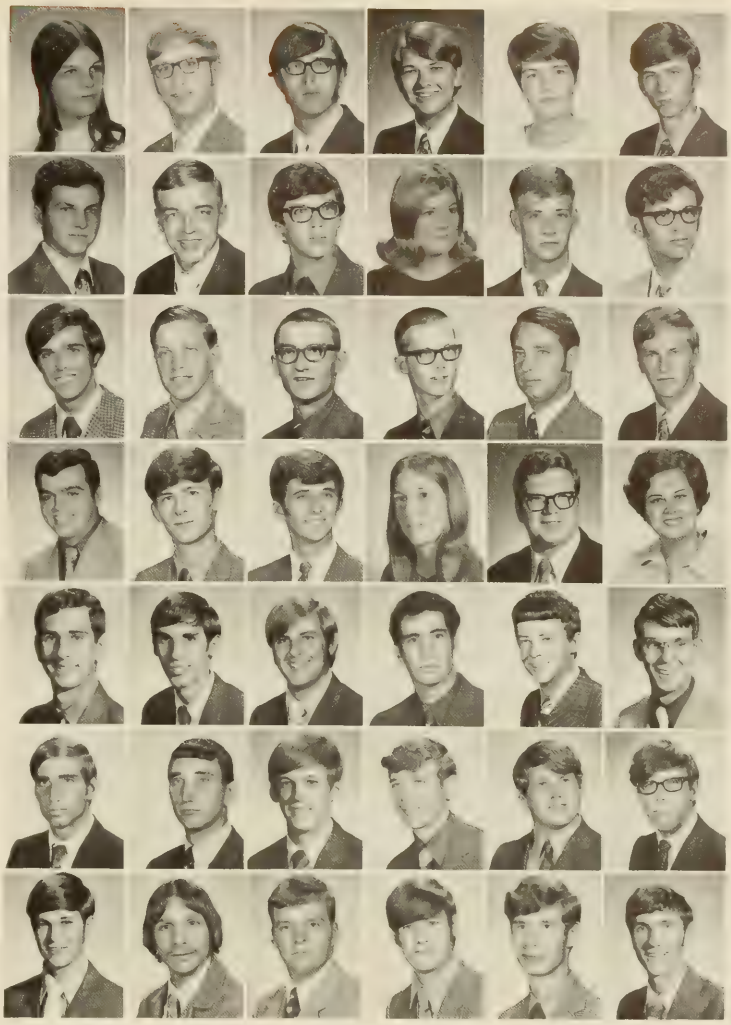

underclassmen

LINDA B. BEVIS (1) . . . . . Clemson, S. C.
JANE L. BIEDIGER (2) . . . Greenville, S. C.
JAMES W. BIGBY (3) . . . Greenville, S. C.
JAMES B. BIGELOW (2) . . Summerville, S. C.
CAROLYN W. BIGGER (2) . Murfreesboro, Tenn.
ANNE BIGGERSTAFF (1) . . Charleston, S. C.

RODERICK E. BILLETTE (1) . . Tangerine, Fla.
JEANNE M. BINDEWALD (1) . Greenville, S. C.
JOAN E. BIRDSALL (3) . . . . Atlanta, Ga.
ANNE M. BISCHOFF (2) . Mt. Pleasant, S. C.
DAVID A. BISHOP (3) . . . Greenville, S. C.
DEBORAH A. BISHOP (3) . . Greenville, S. C.

KATHRYN B. BISHOP (1) . . . Taylors, S. C.
NORWOOD D. BISHOP (1) . Greenville, S. C.
SHIRLEY A. BISHOP (2) . . Myrtle Beach, S. C.
STEVEN R. BISHOP (1) . . . . Clinton, S. C.
MARY H. BISSETT (1) . . . Columbia, S. C.
DEAN BISSEY (1) . . . . . Charleston, S. C.

ALBERT P. BLACK (2) . . . . Barnwell, S. C.
BETTY JEAN BLACK (1) . . . . Easley, S. C.
CHARLES S. BLACK (1) . Wassenaar, Holland
FRANK BLACK, JR. (1) . . . . Nichols, S. C.
GEORGE W. BLACK III (3) . . Baltimore, Md.
JOEL W. BLACK (1) . . . . Prosperity, S. C.

MARSHALL C. BLACK (3) . . Greenville, S. C.
RANDY D. BLACK (1) . . . . Camden, S. C.
STANLEY D. BLACK (2) . . . . Seneca, S. C.
THOMAS BLACKBURN (2) . Morehead City, N. C.
WILSON BLACKBURN (2) . Morehead City, N. C.
LAURENCE BLACKHURST (2) . Wilmington, Del.

JANE R. BLACKMAN (1) . . . Rock Hill, S. C.
EDWIN L. BLACKWELL (3) . . Hanahan, S. C.
JAMES B. BLACKWELL (1) . . Tigerville, S. C.
DEBORAH L. BLACKWOOD (2) . Sptbg., S. C.
MARILYNN D. BLAIR (1) . . Greenville, S. C.
CHARLES E. BLAKELY (1) . . . . Ora, S. C.

NANCY C. BLAKELY (2) . . . . Ora, S. C.
P. LANCE BLALOCK (1) . . Charleston, S. C.
HUGH M. BLAND (1) . . . Edgefield, S. C.
GORDON M. BLANTON (2) . Greenville, S. C.
R. DAN BLANTON (1) . . . . Augusta, Ga.
STEPHEN Y. BLAUVELT (1) . . . Belmar, N. J.

SUZAN G. BLESSING (3) . . Kingsport, Tenn.
THERESA A. BLESSING (2) . Kingsport, Tenn.
SALLIE F. BLOMQUIST (1) . Greenwood, S. C.
RICHARD A. BLOODWORTH (1) . Athens, Ga.
JAMES F. BLOSE (2) . . . . Annapolis, Md.
GLADYS E. BLOSS (1) . . . . Clemson, S. C.

MARKLEY L. BLOSS, JR. (1) . . Scotrun, Pa.
GLEN B. BOGGS II (1) . . Spartanburg, S. C.
GERRY BOHM (1) . . . . . Oradell, N. J.
DIANNE BOITER (3) . . . . Piedmont, S. C.
SHELDA C. BOLDEN (1) . . . . Anderson, S. C.
J. WESLEY BOLDING (1) . . . Pickens, S. C.

MARTHA R. BOLDING (1) . . . Pickens, S. C.
PATRICIA BOLDING (2) . . . . Pickens, S. C.
DENNIS R. BOLEN (1) . . Orangeburg, S. C.
JAMES E. BOLEN (1) . . . . . Atlanta, Ga.
M. DANIEL BOLEN (1) . . Orangeburg, S. C.
ALAN L. BOLICK (1) . . . . Ringgold, Ga.

underclassmen

SAMMY R. BOLICK (2) . . . . . Blair, S. C.
CHARLES R. BOLT (1) . . . . Arlington, Va.
E. GAYLE BOLT (1) . . . . Greenwood, S. C.
JOHN A. BOLT (2) . . . . Greenville, S. C.
MICHAEL B. BOLTJES (1) . Mt. Pleasant, S. C.
MARCIE BOLTON (1) . . . . Laurens, S. C.

JOHN T. BOLUBASZ (1) . . . Elizabeth, Pa.
WILLIAM K. BOMAR (1) . . . Duncan, S. C.
WILLIAM BOND (2) . . . . . Seneca, S. C.
CATHERINE E. BONNER (1) . Charleston, S. C.
W. GERALD BONNETTE (3) . Wagener, S. C.
ROBERT M. BOOKER (1) . . . Memphis, Tenn.

RICHARD L. BOOTH (1) . . . Sumter, S. C.
HAROLD S. BOOZER (1) . . . Sumter, S. C.
MARY ALICE BORGMAN (2) . Clemson, S. C.
JEFFREY W. BORING (1) . . Asheville, N. C.
ROBERT BOSLER, JR. (2) . . Camp Springs, Md.
CHARLES J. BOST (3) . . Spartanburg, S. C.

DENNIS G. BOSWELL (1) . . Columbia, S. C.
ERNEST G. BOTTS (1) . . . Batesburg, S. C.
HARRY A. BOUKNIGHT (1) . . Clinton, S. C.
MENDAL A. BOUKNIGHT (1) . . Irmo, S. C.
JAMES W. BOUNDS (3) . . . Lancaster, Pa.
JON L. BOURNE (1) . . . . . Conway, S. C.

J. MILTON BOWEN (1) . . . . . Iva, S. C.
ANTHONY O. BOWERS (2) . Greenville, S. C.
BETTY K. BOWERS (1) . . . . Pickens, S. C.
JOHN F. BOWERS (1) . . . . Elberton, Ga.
LINDA BOWIE (2) . . . . . Greenville, S. C.
ROBERT L. BOWIE (3) . . . Due West, S. C.

GLORIA K. BOYATT (1) . . . Ft. Myers, Fla.
RONALD L. BOYCE (1) . . . . Lugoff, S. C.
WILLIAM B. BOYCE (2) . . . . Sumter, S. C.
THOMAS W. BOYD (1) . . . Rock Hill, S. C.
CHERYL S. BOYKIN (1) . . . . Central, S. C.
CRAIG M. BOYLES (1) . . . Greenwood, S. C.

LARRY J. BOYLESTON (2) . . Williston, S. C.
MARVIN M. BOZARD (1) . Orangeburg, S. C.
NORMAN F. BOZARD, JR. (3) . Orangeburg, S. C.
REBECCA E. BRABHAM (1) . Greenville, S. C.
MIKE B. BRACKETT (1) . . . . Enoree, S. C.
DEBORAH A. BRADDOCK (1) . Charleston, S. C.

MARY L. BRADFORD (3) . . Kingstree, S. C.
D. KEITH BRADLEY (2) . . . . Lugoff, S. C.
DEAN H. BRADY (3) . . . . Rock Hill, S. C.
GEORGE G. BRAMMER (1) . Timmonsville, S. C.
JEAN D. BRANNEN (1) . . . Greenville, S. C.
RICHARD A. BRANYON (1) . Greenville, S. C.

WILLIAM C. BRASINGTON (2) . Gaffney, S. C.
DONNA S. BRAZEAL (3) . . . . Easley, S. C.
ROBERT G. BRAZIER (3) . . . . Pickens, S. C.
AMIN BREDAN (2) . . Libyan Arab Republic
ROBERT W. BRENNER (1) . Valley Stream, N. Y.
WILLIAM R. BRESLIN (1) . . Browns Mill, N. J.

JANIS I. BREWER (3) . . . . . Easley, S. C.
STEPHAN A. BREWER (1) . . . Easley, S. C.
V. GAIL BREWER (3) . . . . . Cayce, S. C.
WILLIAM R. BREWER (3) . . Allendale, S. C.
ALICE M. BRIDGES (1) . . . Greenville, S. C.
JANET L. BRIDGES (1) . . . Greenville, S. C.

underclassmen

STEPHEN M. BRIDGES (2) . . Greenville, S. C.
DON F. BRIDGES (1) . . . Greenville, S. C.
W. B. BRIDGES (3) . . . . . Atlanta, Ga.
HOWARD M. BRINK (3) . . Campobello, S. C.
WARREN D. BRISBEN, JR. (1) . N. Chas., S. C.
CLIFFORD S. BRISTOL (3) . . Tallahassee, Fla.

EDWARD BRITTAIN (1) . . Middletown, N. J.
JEFFREY A. BRITTON (1) . Myrtle Beach, S. C.
V. MARYNELL BRITTON (2) . Hemingway, S. C.
ALICE E. BROCK (1) . . . . Burlington, N. C.
MATTHEW J. BRODERICK (1) Bernardsville, N. J.
MICHAEL T. BROGDON (3) . . Sumter, S. C.

JOHN R. BROOKS (2) . . . Newberry, S. C.
PHILLIP M. BROOKS (2) . . . . Saluda, S. C.
RONALD P. BROOKS (2) . N. Charleston, S. C.
DOUGLAS W. BROPHY (2) . Little Silver, N. J.
BARRY M. BROWN (3) . . . . Pacolet, S. C.
BRENDA F. BROWN (1) . . . . Hodges, S. C.

CURTIS E. BROWN (1) . . . . Lyman, S. C.
DAVID E. BROWN (1) . . Spartanburg, S. C.
GLENN W. BROWN (1) . . . Anderson, S. C.
JAMES T. BROWN (1) . . . Anderson, S. C.
JAMES W. BROWN (3) . . . Gaffney, S. C.
JERRY T. BROWN (1) . . Westminster, S. C.

JODY D. BROWN (1) . Lake Ronkonkoma, N. Y.
KATHY A. BROWN (1) . . . Greenville, S. C.
KAY W. BROWN (1) . . . . Anderson, S. C.
MARSHA E. BROWN (1) . . Greenville, S. C.
MICHAEL BROWN (2) . . . . Mauldin, S. C.
MURRAY F. BROWN, JR. (3) . Greenville,S . C.

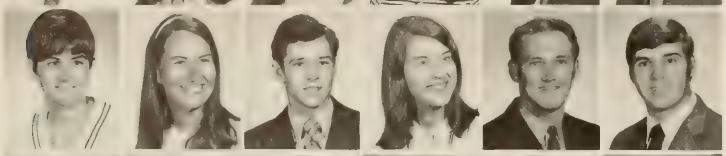

NANCY S. BROWN (1) . West Columbia, S. C.
PATRICIA A. BROWN (3) . . Kingsport, Tenn.
RANDY S. BROWN (1) . . . . Mullins, S. C.
REBECCA J. BROWN (1) . . Charleston, S. C.
ROBERT BROWN (2) . . . . Anderson, S. C.
ROBERT A. BROWN (1) . . . Greenville, S. C.

ROGER BROWN (1) . . . . Greenville, S. C.
RONALD BROWN (1) . . . . . Cayce, S. C.
RUFUS BROWN (2) . . . . Greenville, S. C.
RUSSELL F. BROWN (2) . Myrtle Beach, S. C.
SHELLEY V. BROWN (1) . West Columbia, S. C.
WARREN BROWN (1) . . . Greenville, S. C.

WILLIAM BROWN (1) . . . Anderson, S. C.
WILLIAM E. BROWN (2) . Spartanburg, S. C.
WILLIAM J. BROWN (3) . . Florence, S. C.
CHIP BROWN (1) . . . . . Eglin AFB, Fla.
DAVID D. BROWNE (2) . Chas. Heights, S. C.
DONNA C. BROWNING (2) . . Greer, S. C.

LOUIS D. BROWNING (1) . . Greenville, S. C.
ARTHUR L. BRUCE (1) . . . Anderson, S. C.
CHRIS J. BRUNELLE (2) . . . . Decatur, Ga.
MARTHA B. BRUNNEMER (1) . Gastonia, N. C.
SANDRA J. BRUNSON (1) . . . Alcolu, S. C.
LARRY R. BRUORTON (1) . Charleston, S. C.

MARY G. BRUSH (1) . . . Columbia, S. C.
STEPHEN N. BRUST (3) . . . Bethesda, Md.
CONNOR BRYAN (1) . . . . . Smyrna, Ga.
DAVID M. BRYAN (1) . . . Newberry, S. C.
PRESTON B. BRYAN (1) . . Greenwood, S. C.
THOMAS R. BRYAN, JR. (2) . Greenwood, S. C.

underclassmen

JUDY V. BRYSON (1) . . . . Taylors, S. C.
EUGENE A. BUCCI (1) . . . Bell Mawr, N. J.
CHARLES M. BUCHANAN (1) . Anderson, S. C.
E. KEITH BUCHANAN (2) . Randallstown, Md.
JANE N. BUCHANAN (1) . . Baltimore, Md.
JESSIE E. BUCHANAN (3) . . Anderson, S. C.

DANNY C. BUCHER (1) . . . Bethesda, Md.
DANIEL J. BUCKLEY, JR. (2) Travelers Rest, S. C.
MICHAEL P. BUCKNER (1) . Morristown, Tenn.
DENNIS D. BULL (1) . . . . Greenville, S. C.
JAMES A. BULL IV (2) . . . Ballentine, S. C.
CLIFTON BUMGARDNER (3) . Lancaster, S. C.

DAVID W. BUNCH (2) . . N. Charleston, S. C.
THOMAS E. BUNNING (2) . . Greenville, S. C.
ALLEN K. BURDETTE (3) . . Ware Shoals, S. C.
JANE BURDETTE (2) . . . Ware Shoals, S. C.
LUTHER M. BURDETTE (1) . . Charleston, S. C.
MANUEL H. BURDETTE (3) . Westminster, S. C.

ROBERT M. BURDETTE (3) . Simpsonville, S. C.
ROBERT C. BURDICK (1) . . Lakewood, N. J.
GARY D. BURGESS (3) . . . Greenville, S. C.
VIRGINIA M. BURKART (1) . . Dix Hills, N. Y.
WILLIAM A. BURKE (3) . . Charlotte, N. C.
CLAUDIA L. BURKHALTER (1) . Greenville, S. C.

RAYMOND S. BURKOT (3) . . . Miami, Fla.
THOMAS J. BURLESON (2) . Johnson City, Tenn.
MICHAEL F. BURNETT (2) . Spartanburg, S. C.
TOMMY D. BURNETT (1) . . . Joanna, S. C.
DEBORAH A. BURNETTE (2) . Cleveland, Tenn.
JAMES E. BURNS (3) . . Spartanburg, S. C.

STEVEN O. BURNS (3) . . Orangeburg, S. C.
ANGELINE A. BURROUGHS (2) Simps'ville, S. C.
JOE O. BURROUGHS (3) . . . Conway, S. C.
ROBERT S. BURROUGHS (1) . . Conway, S. C.
DEBRA L. BURTON (1) . . Calhoun Falls, S. C.
EDDIE L. BURTON (2) . . Ware Shoals, S. C.

JAMES L. BURTON (1) . . Westminster, S. C.
WILLIAM H. BUSBY (1) . . . Rock Hill, S. C.
JO KAREN BUSCH (3) . . . Walhalla, S. C.
MERRI D. BUSCH (1) . . . . Walhalla, S. C.
MARY A. BUTLER (3) . . . . Anderson, S. C.
STEVEN E. BUTLER (1) . . Silver Springs, Md.

DEBRA F. BUZHARDT (2) . Greenwood, S. C.
TROY R. BUZHARDT (3) . . Batesburg, S. C.
LARRY W. BYARS (3) . . . . Gaffney, S. C.
N. LAURIE BYARS (2) . . Morgantown, W. Va.
AMY I. BYNUM (1) . . . Mountain Rest, S. C.
CATHY L. BYRD (1) . . . Summerville, S. C.

MARK D. BYSTRY (2) . . . Greenville, S. C.
VINCENT G. CAGGIANO (3) . Gaffney, S. C.
CLIFTON C. CAHALL (1) . Silver Springs, Md.
KEITH R. CAIN (3) . . . . . Saluda, S. C.
STEPHEN M. CAIN (1) . . Westminster, S. C.
JERRY CALDARI (1) . . . . Deer Park, N. Y.

DONALD S. CALDWELL (1) . Piedmont, S. C.
RONALD E. CALDWELL (3) . Charleston, S. C.
TERRY CALDWELL (2) . . Simpsonville, S. C.
WILLIAM A. CALDWELL (1) . Columbia, S. C.
ELLEN H. CALHOUN (3) . . Lexington, S. C.
WILLIAM B. CALHOUN (2) . Greenwood, S. C.

underclassmen

ELIJAH L. CALLAHAN (2) . . Ladson, S. C.
V. KEITH CALLICUT (3) . . . . Chester, S. C.
ROBERT CALLIHAM (1) . . Charleston, S. C.
RAEFORD L. CALLOWAY (2) . . Easley, S. C.
A. COE CAMAK (1) . . . . Anderson, S. C.
EDWARD A. CAMARA (1) . . Hicksville, N. Y.

WAYNE H. CAMAS (3) . . Hempstead, N. Y.
F. BARRY CAMERON (1) . Bernardsville, N. J.
BONNIE B. CAMERON (3) . . Gastonia, N. C.
SANDRA S. CAMERON (1) . . Gastonia, N. C.
DONALD L. CAMPBELL (3) . Honea Path, S. C.
FRANKIE E. CAMPBELL (1) . Ninety Six, S. C.

JEFFREY L. CAMPBELL (1) . . . . York Pa.
JIMMY R. CAMPBELL (2) . . . Florence, S. C.
PATRICIA J. CAMPBELL (1) . . Edison, N. J.
R. WAYNE CAMPBELL (3) . . Asheville, N. C.
SAM A. CAMPBELL (1) . . . . Marion, S. C.
SHIRLEY G. CANADAY (1) . Walterboro, S. C.

HAROLD S. CANDLER (3) . Heath Springs, S. C.
ROXANNA CANDLER (3) . Heath Springs, S. C.
G. KELLY CANNON (1) . . Greenwood, S. C.
CATHAY A. CANNON (1) . . . Easley, S. C.
KEITH L. CANNON (1) . . . . Clinton, S. C.
MIKE C. CANNON (2) . . . . Liberty, S. C.

RICHARD O. CANNON (3) . Greenville, S. C.
RONALD S. CARBAUGH (1) . Simpsonville, S. C.
SUSAN C. CAREY (1) . . . . . Iva, S. C.
MICHAEL D. CARLON (3) . . . Sumter, S. C.
LINDA A. CARMAN (3) . . . . Easley, S. C.
WALTER M. CARNS (1) . . . Columbia, S. C.

WILLIAM H. CARNAWAY (3) Georgetown, S. C.
JOHN K. CARRIER (2) . . Coral Gables, Fla.
KAREN L. CARROLL (1) . . . Townville, S. C.
SUSAN E. CARROLL (1) . . . Townville, S. C.
WILLIAM E. CARROLL (1) . . . Belton, S. C.
STEVE P. CARRON (2) . . . Greenville, S. C.

JAN E. CARSON (1) . . North Augusta, S. C.
C. TED CARSON (3) . . . . . Easley, S. C.
WILLIAM J. CARSON (2) . . . Sumter, S. C.
WILLIAM S. CARSON (1) . . Columbia, S. C.
ALLEN W. CARTEE (1) . . . . . Easley, S. C.
ALVIN M. CARTER (1) . . . Columbia, S. C.

BRANTLEY F. CARTER (1) . . . Elliott, S. C.
DANNY M. CARTER (2) . . Walterboro, S. C.
JOHN C. CARTER (2) . . . . Clemson, S. C.
LINWOOD I. CARTER, JR. (1) Orangeburg, S. C.
SUSAN K. CARTER (1) . . . . Clemson, S. C.
TERRY B. CARTER (3) . . . Greenville, S. C.

DANA A. CARVER (3) . . . . . Sever, Md.
ROBERT C. CASHION (3) . . . Slater, S. C.
ROBERT J. CAUGHMAN (1) . . Leesville, S. C.
THORNLEY C. CARY (1) . . Mt. Pleasant, S. C.
BRIAN CASSEDY (1) . . . Wilmington, Del.
DAVID E. CASTLE (3) . . . . . York, S. C.

RICHARD S. CATHCART (2) . Columbia, S. C.
WILLIAM L. CATHEY (2) . . Williamston, S. C.
LYNN M. CATOE (3) . . . . . Lugoff, S. C.
CAROL L. CAUSEY (2) . . . Anderson, S. C.
W. DAVE CAUSEY (1) . . . . Conway, S. C.
WALTER D. CHAMBERLAIN (1) . Greenville, S. C.

underclassmen

CARY D. CHAMBLEE (3) . . Anderson, S. C.
ALLEN CHAN (2) . . . . . Anderson, S. C.
MAN CHUNG CHAN (3) . . . Hong Kong
ALVIN S. CHANDLER (3) . Greensboro, N. C.
DALE CHANDLER (2) . . . Anderson, S. C.
DAVID C. CHANDLER, JR. (1) . Camden, S. C.

FRANK W. CHANDLER (3) . . Sumter, S. C.
J. HOWARD CHANDLER (1) . Greenville, S. C.
THOMAS W. CHANDLER (1) . Greenville, S. C.
DONNA S. CHAPMAN (1) . Society Hill, S. C.
KATHY R. CHAPMAN (2) . . Little Mtn., S. C.
RODNEY A. CHAPMAN (3) . Little Mtn., S. C.

RONALD W. CHAPMAN (1) . Greenville, S. C.
JESSE A. CHAPPELL (2) . . . Columbia, S. C.
JIMMIE L. CHAPPELL (1) . . . Seneca, S. C.
SANDRA E. CHARLES (2) . . Hackessin, Del.
JULIE R. CHARNLEY (1) . . Hope Valley, R. I.
PHILLIP H. CHARPING (1) . . Taylors, S. C.

DENNIS V. CHASTAIN (1) . . . Slater, S. C.
PAULA R. CHASTAIN (2) . . Columbia, S. C.
HENRIETTA S. CHEATHAM (1) Greenville, S. C.
SAMUEL A. CHEATHAM (3) . Orangeburg, S. C.
JOSEPH E. CHEEK (2) . . . Anderson, S. C.
TONDA C. CHEEK (1) . . Quonset Point, R. I.

EARL R. CHERRY (1) . . . . Kingstree, S. C.
JAMES C. CHESTNUT (2) . Stone Mtn., S. C.
RONALD H. CHESTNUT (1) . N. Charleston, S. C.
TIMOTHY L. CHESTNUT (2) . Charleston, S. C.
JAMES CHILDERS (2) . . . . Florence, S. C.
WILLIAM H. CHILDRESS (2) . Anderson, S. C.

DONNA B. CHILES (1) . . . Greenville, S. C.
RICHARD K. CHILPAN (1) . . Seneca, S. C.
MICHAEL P. CHIOLA (1) . Sullivans Island, S. C.
MIMI CHOVAN (2) . . . . . Clinton, Md.
FRANCES C. CHRISTENBERRY (1) Talledega, Ala.
KIN CHEUNG CHU (2) . Kowloon, Hong Kong

WALTER CHUPMAN (2) . . . Anderson, S. C.
RICKY CLANTON (2) . . Spartanburg, S. C.
CHARLES D. CLARK (1) . . Greenville, S. C.
DAVID CLARK (2) . . . Travelers Rest, S. C.
G. DAVID CLARK (1) . . . . Asheville, N. C.
GEORGE L. CLARK (2) . . Spartanburg, S. C.

HELEN Y. CLARK (2) . . Moncks Corner, S. C.
KATHRYN S. CLARK (1) . Orangeburg, S. C.
LARRY U. CLARK (3) . . . Hampton, S. C.
LIBBY D. CLARK (2) . . . . Asheville, N. C.
WALTER A. CLARK, JR. (1) . . . Vance, S. C.
DAVID R. CLARKE (1) . . . . . Albany, Ga.

JANE CLARKE (2) . . . . . Greer, S. C.
JAMES R. CLARKSON (2) . . Kingstree, S. C.
ROBERT C. CLAWSON (1) . . Columbia, S. C.
GARY L. CLAY (1) . . . . Greenville, S. C.
DORIS P. CLAYTON (3) . . . Laurens, S. C.
ELIZABETH L. CLAYTON (1) . . Laurens, S. C.

MALCOLM K. CLEAVELAND (3) Pendleton, S. C.
DENNIS C. CLEMMONS (1) . Cincinnatti, Ohio
ELLEN CLEVELAND (1) . . . . Laurens, S. C.
JOE H. CLEVELAND (1) . . Fort Valley, Ga.
THOMAS W. CLEVELAND (2) . Fort Valley, Ga.
TERRY G. CLEVELAND (3) . Summerville, S. C.

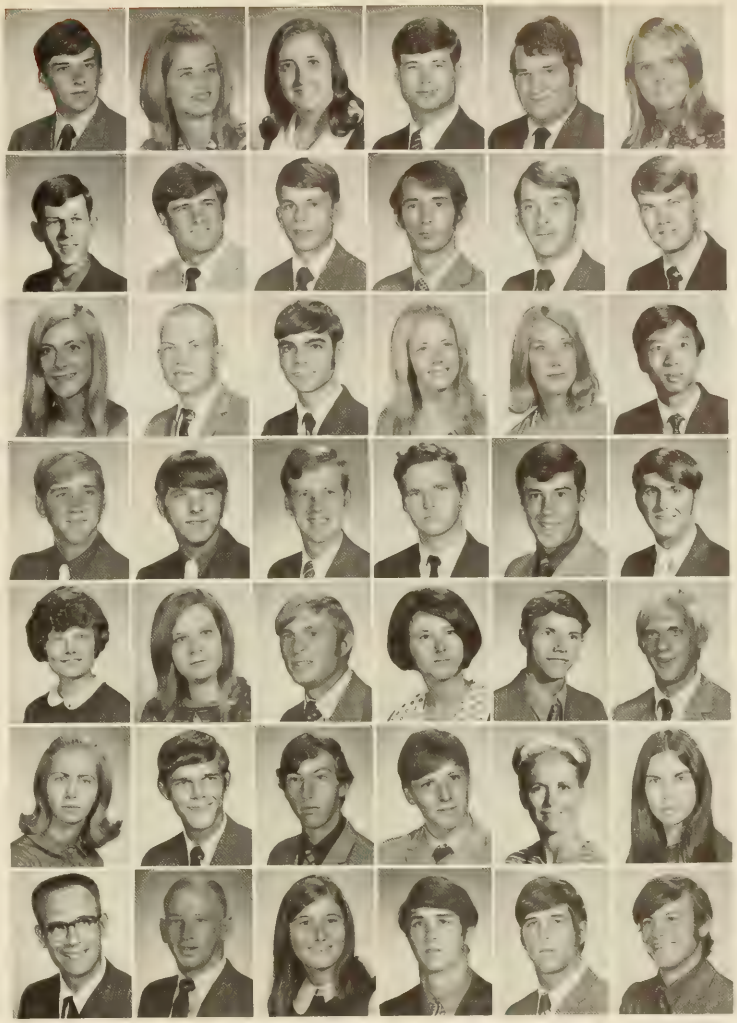

underclassmen

STANLEY J. CLIFFORD (2) . Grand Island, N. Y.
LEE H. CLIPPARD (1) . . . Anderson, S. C.
KENNETH O. CLONTZ (2) . . Lancaster, S. C.
C. STEPHEN CLYBURN (2) . Orangeburg, S. C.
TERRY C. COAKLEY (1) . . Silver Spring, Md.
BILLY COATES (1) . . . . Ocean Drive, S. C.

R. WAYNE COATS (3) . . Sandy Springs, S. C.
RICKY J. COBB (1) . . . . . Seneca, S. C.
TIM L. COBB (1) . . . . . Seneca, S. C.
ROBERT L. COBLE (1) . . . Florence, S. C.
CYNTHIA J. COBURN (2) . Isle of Palms, S. C.
BRENDA J. COCKCROFT (1) . Moncks Cor., S. C.

M. BETH COFFEE (1) . . . . Camden, S. C.
EDGAR S. COFFEY (2) . . . Columbia, S. C.
CHRISTOPHER COFFIN (2) . Columbia, S. C.
LARRY J. COKER (1) . . . Darlington, S. C.
RANDY COKER (1) . . . . . Pickens, S. C.
TALBERT K. COKER (3) . . . Turbeville, S. C.

BRUCE C. COLE (2) . . . Warrenville, S. C.
CORDELIA E. COLE (3) . . Greenville, S. C.
KENNETH L. COLE (3) . . . Greenville, S. C.
ANDREW H. COLEMAN (1) . Lake City, S. C.
B. ELIZABETH COLEMAN (3) . Florence, S. C.
FOSTER D. COLEMAN (3) . . Hopkins, S. C.

GARY C. COLEMAN (1) . . . Laurens, S. C.
JAMES R. COLEMAN, JR. (2) . Pamplico, S. C.
KAY E. COLEMAN (1) . . . . Hopkins, S. C.
RICHARD A. COLEMAN (3) . . Saluda, S. C.
ROBERT W. COLEMAN (1) . . Chester, S. C.
SHERYL A. COLEMAN (1) . . Anderson, S. C.

STAN D. COLEMAN (2) . . . Conway, S. C.
WILLIAM COLEMAN (2) . . Anderson, S. C.
WILLIAM A. COLEMAN (1) . Darlington, S. C.
SHREVE D. COLLINGS, JR. (3) . Anderson, S. C.
J. RANDALL COLLINS (3) . . Savannah, Ga.
KATHRYN J. COLLINS (3) . Westminster, S. C.

PHIL S. COLLINS (3) . . . Branchville, S. C.
RONALD T. COLLINS (2) . . Columbia, S. C.
TOM V. COLLINS (1) . . . Jacksonville, Fla.
ROBBY COMPTON (1) . . . . Taylors, S. C.
FRANK L. CONDER (1) . . . Columbia, S. C.
LESLIE P. CONDON (1) . . . Alexandria, Va.

CAROLYN R. CONLEY (2) . . Doraville, Ga.
DARRELL L. CONNER (1) . Timmonsville, S. C.
CATHERINE J. CONOVER (2) . Tallahassee, Fla.
ALICE M. COOK (1) . . New Canaan, Conn.
ANNE H. COOK (1) . . . Williamsville, N. Y.
GEORGE R. COOK (2) . . . . Orlando, Fla.

JANET L. COOK (2) . . . Spartanburg, S. C.
LARRY T. COOK (3) . . . . Raleigh, N. C.
NANCY L. COOK (1) . . . . Lakeland, Fla.
PATRICIA L. COOK (1) . . Ware Shoals, S. C.
BONNIE L. COOKE (1) . . . Greenville, S. C.
WESLEY E. COOLER (1) . . . . Pickens, S. C.

JAMES P. COOLER, JR. (2) . Ridgeland, S. C.
JOHN G. COOLEY (2) . . . W. Pelzer, S. C.
L. ANDREW COONE (1) . . Belvedere, S. C.
ALLISON W. COONER (2) . . Johnston, S. C.
HERBERT J. COOPER (1) . . Winter Park, Fla.
W. WAYNE COOPER (2) . . . Ladson, S. C.

underclassmen

J. MARTY COPE, JR. (1) . . . . Cope, S. C.
ROY W. COPELAN (3) . . Orangeburg, S. C.
CAROL COPELAND (2) . . . Anderson, S. C.
GEORGE P. COPELAND (1) . . Clinton, S. C.
MICKEY CORBETT (2) . . . . . Greer, S. C.
ALEXIA J. CORDER (2) . . . Williston, S. C.

JACQUELYN N. CORDELL (1) . Greenville, S. C.
LOUIS J. CORDINA (1) . North Charleston, S. C.
SANDRA CORLEY (3) . . . Greenwood, S. C.
STEVEN M. CORLEY (1) . . Greenwood, S. C.
BERT W. CORNELISON (1) . . Richmond, Ky.
MIKE H. CORNWELL (3) . Spartanburg, S. C.

JOSEPH B. CORPENING (3) . . Lenoir, N. C.
ANN E. CORRIGAN (1) . . . Evansville, Ind.
PATRICIA A. COSTA (1) . Spartanburg, S. C.
DEBORAH A. COTHRAN (1) . . Easley, S. C.
GEORGE E. COTHRAN (1) . Anderson, S. C.
VIVIAN H. COUICK (3) . . . Lancaster, S. C.

DEBORAH H. COURSEY (3) . Miami Springs, Fla.
LON J. COURTNEY III (1) . . Johnston, S. C.
COLIN W. COVINGTON (2) . . Norway, S. C.
PATRICIA COWAN (2) . . . . Aiken, S. C.
ALAN E. COWART (2) . . . Charleston, S. C.
CATHERINE L. COX (3) . . . . Easley, S. C.

CLARENCE G. COX (3) . . . . Loris, S. C.
DEBORAH D. COX (2) . . . Greenwood, S. C.
JAMES A. COX (2) . . . . . Lexington, Ky.
KENNETH E. COX (1) . . . Greenville, S. C.
NANCY E. COX (2) . . . . Anderson, S. C.
V. McCOY COX (2) . . . . Denmark, S. C.

WILLA L. P. COX (2) . . . . Clinton, S. C.
JILL M. COXEY (1) . . . Spartanburg, S. C.
JANE COYLE (2) . . . . . Greenville, S. C.
CHARLES CRAFT (1) . . . . Manning, S. C.
CHARLES H. CRAIG (1) . . . Pickens, S. C.
DAVID B. CRAIG (1) . . . Greenville, S. C.

MICHAEL A. CRAIG (1) . Orangeburg, S. C.
M. JEAN CRAIG (1) . . . . . Pickens, S. C.
VERD A. CRAIG (3) . . . . Columbia, S. C.
MARTHA K. CRAIN (1) . . Greenville, S. C.
WILLIAM D. CRANDLL (3) . . Dixon Hill, Md.
BETTY L. CRANFORD (1) . . . Central, S. C.

DEBBIE J. CRAVEN (1) . . . Charleston, S. C.
F. EARL CRAWFORD III (1) . Charlotte, N. C.
J. MIKE CRAWFORD (3) . . . Pelzer, S. C.
JAMES S. CREAMER (1) . . . Pelzer, S. C.
SAMUEL F. CREWS III (1) . . Hampton, S. C.
DEBRA A. CRIBB (1) . . . . Florence, S. C.

JERRY A. CRIBB (1) . . . . Darlington, S. C.
RONALD D. CROMER (1) . . Anderson, S. C.
FRANK A. CROOK (1) . Charleston Hghts., S. C.
RONALD S. CROOKS (3) . . . Seneca, S. C.
DEBORAH A. CROOME (1) . Greenville, S. C.
JACK V. CROSBY, JR. (1) . N. Charleston, S. C.

GEO. L. CROSGROVE (2) . Ogden Boothwyn, Pa.
J. STEVE CROUCH (1) . . . . Griffin, Ga.
W. NEWTON CROUCH (3) . . Griffin, Ga.
DONALD R. CROWDER (2) . . Kinards S. C.
EVERETT CROXSON (1) . . . Pittsburgh, Pa.
STEPHEN CSERNAK (1) . . . Bethlehem, Pa.

underclassmen

CHERYL F. CULBERTSON (2) . Greenville, S. C.
JAMES D. CULBERTSON (3) . Ware Shoals, S. C.
ALAN D. CULLER (2) . . . Orangeburg, S. C.
WOODROW W. CULP (3) . . Fort Mill, S. C.
NANCY L. CUMMINGS (1) . Columbia, S. C.
PAMELA G. CUMMINGS (1) . Newberry, S. C.

EDWARD T. CUNNINGHAM (1) . Taylors, S. C.
STEPHEN M. CUNNINGHAM (3) . Aiken, S. C.
AMANDA J. CURRIN (1) . . . Marion, Va.
P. CRESWELL CURTIS (2) . . . Madison, Ga.
PHILEMON K. CROFT (2) . . Greenville, S. C.
EDWARD M. CVELICH (1) . . Dumont, N. J.

DENNIS J. DABNEY (3) . . . Rock Hill, S. C.
JAMES M. DALES (1) . . . Columbia, S. C.
CLAUDE R. DALTON (3) . . Pendleton, S. C.
RAYMOND DAMIANO (1) . Little Falls, N. J.
KATHRYN L. DANDRIDGE (1) Cottageville, S. C.
HENRY S. DANGERFIELD (3) . Charleston, S. C.

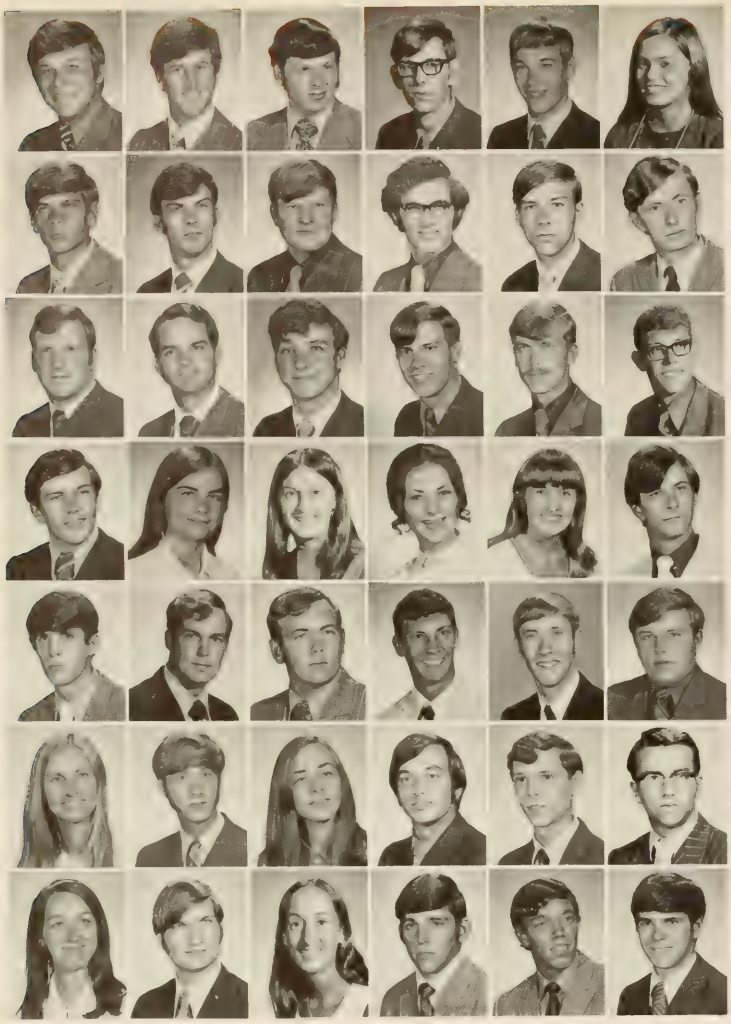

WILLIAM S. DANIEL, JR. (2) . . Nichols, S. C.
RANDOLPH H. DANIELS (2) . . Alcola, S. C.
J. WILLIAM DANTZLER (1) . Orangeburg, S. C.
ROBERT A. DARBY, JR. (1) . . Richburg, S. C.
J. PHIL DARITY (1) . . . . . Pelzer, S. C.
BARBARA DASSIE (1) . . . Greenville, S. C.

F. CRAIG DAUGHERTY (1) . . Atlanta, Ga.
GEORGE M. DAUGHERTY (3) . Greenville, S. C.
B. GRAHAM DAVENPORT (2) . Williamston, S. C.
RICHARD F. DAVENPORT (1) . Greenwood, S. C.
ALBERT R. DAVIDSON (1) . . Barrington, N. J.
T. MITCHELL DAVIDSON (2) . Chesterfield, S. C.

A. HEIDE DAVIS (1) . . . . Greenville, S. C.
BUDDY E. DAVIS (2) . . . . Anderson, S. C.
DAVID EARL DAVIS (2) . . Columbia, S. C.
ERIC DAVIS (2) . . . . . Greer, S. C.
GLENN ELLIOTT DAVIS (2) . . Rock Hill, S. C.
HERBERT S. DAVIS (3) . . . . Clemson, S. C.

JACK W. DAVIS (1) . . . . Bowman, S. C.
JANE H. DAVIS (2) . . . . . Clinton, S. C.
KATHLEEN E. DAVIS (1) . . Ponce, Puerto Rico
LaVEE DAVIS (1) . . . . . Dillon, S. C.
LINDA D. DAVIS (3) . . . . Charleston, S. C.
MICHAEL H. DAVIS (2) . . Charleston, S. C.

MICHAEL H. DAVIS (2) . . Greenville, S. C.
RICHARD C. DAVIS, JR. (4) . Mt. Pleasant, S. C.
ROBERT A. DAVIS (2) . . . . Bowman, S. C.
ROBERT H. DAVIS (1) . . . . Clemson, S. C.
SAMUEL H. DAVIS (1) . . . . Inman, S. C.
SAMUEL W. DAVIS (1) . . . Bowman, S. C.

SARA P. DAVIS (1) . . . . . Clinton, S. C.
STEPHEN H. DAVIS (1) . . Greenville, S. C.
TERRI A. DAVIS (1) . . . . Greenwood, S. C.
THOMAS H. DAVIS (1) . . . . Sumter, S. C.
TOMMIE R. DAVIS (1) . . . Charleston, S. C.
WILLIAM M. DAVIS (1) . . Wilmington, Del.

GLENDA J. DAWKINS (1) . . . Pickens, S. C.
PATRICK W. DAWKINS (2) . Greenville, S. C.
SUSAN M. DAY (1) . . . . . Aiken, S. C.
DONALD A. DEAL (3) . . . . Newark, Del.
KEITH I. DEAN (1) . . . . . Laurens, S. C.
EARL R. DEARHART (2) . . Greenville, S. C.

underclassmen

JAMES D. DEAS (2) . . . . Rock Hill, S. C.
L. NELSON DEATON (2) . N. Charleston, S. C.
CAROLYN F. DEESE (1) . . N. Augusta, S. C.
TIMOTHY P. DEGEN (2) . . . Laurens, S. C.
MARY LU DeHIHNS (1) . . Columbia, S. C.
D. VERNON DeHART, JR. (1) . Anderson, S. C.

DALE A. DEINES (1) . . . . Columbia, S. C.
DOROTHY A. DEINES (1) . . Ft. Jackson, S. C.
ROY A. DeLUNDE (3) . . Silver Spring, Md.
MARY F. DeLOACHE (2) . . . Camden, S. C.
EDMOND R. DeLUCA (1) . . U. S. River, N. J.
STEPHEN D. DEMBKOSKI (1) . Spencer, Mass.

STEVE A. DEMPSEY (1) . . . . Cope, S. C.
DORTHEA JEAN DENNIS (1) . Greenville, S. C.
PATRICIA ANN DENNIS (1) . Rembert, S. C.
T. STEVE DENNIS (3) . . . . Kingstree, S. C.
JOSEPH E. DENNY (1) . . . Columbia, S. C.
RICHARD S. DENTON (1) . . Rock Hill, S. C.

A. ROBERT DETER (1) . . . Woodbridge, N. J.
JOHN W. DETTWYLER (1) . . Claymont, Del.
JAMES M. DeWITT (2) . . . Hartsville, S. C.
M. ELIZABETH DeWITT (2) . Greenville, S. C.
MICHAEL G. DeWITT (2) . . Hartsville, S. C.
JOHN S. DIACSUK (1) . . . . Teaneck, N. J.

CHARLES A. DIAMOND (1) . Somerset, N. J.
MICHAEL A. DIAMOND (1) . Wantagh, N. Y.
ALLEN R. DICKARD (3) . . . Pickens, S. C.
JAMES A. DICKSON (2) . . Belvedere, S. C.
JAMES W. DICKERT (1) . . Greenville, S. C.
JANE R. DICKERT (1) . . . N. Augusta, S. C.

JULIUS M. DICKERT, JR. (1) . Greenwood, S. C.
ANN E. DICKSON (1) . . . . Camden, S. C.
AVERY S. DICKSON (3) . . . . York, S. C.
BARBARA DIEGLIO (3) . . . N. Randall, Ohio
NANCY DIEGLIO (1) . . . N. Randall, Ohio
DONALD E. DIETERICH (1) . . Wheaton, Md.

NICHOLAS J. DiIORIO (3) . N. Haledon, N. J.
J. RICHARD DILLARD (1) . . Edgefield, S. C.
WILLIAM B. DILLARD, JR. (1) . Columbia, S. C.
DERRILL T. DILWORTH (1) . . Walhalla, S. C.
CHARLES C. DIMMOCK (1) . . Clemson, S. C.
MARY L. DION (3) . . . Summerville, S. C.

GARY M. DIXON (2) . . . . Laurens, S. C.
J. SPENCER DIXON III (3) . . Lake City, S. C.
STEPHEN B. DIXON (2) . . Orangeburg, S. C.
MICHAEL H. DODD (3) . . W. Orange, N. J.
M. ELAINE DODGENS (2) . . . Easley, S. C.
GRADY E. DOMINICK (1) . . Prosperity, S. C.

MARION D. DORN, JR. (2) . Summerville, S. C.
STEPHEN T. DORN (1) . . Greenwood, S. C.
SANDRA K. DOSS (1) . . Simpsonville, S. C.
D. CECILE DOTSON (2) . . . Lancaster, S. C.
STEPHEN C. DOTSON (1) . . . Atlanta, Ga.
BRUCE C. DOUBERLY (1) . . Walhalla, S. C.

G. T. DOUGLASS, JR. (3) . Southern Pines, N. C.
DEBORAH A. DOUGLAS (1) . Spartanburg, S. C.
MARY H. DOUGLAS (1) . . Columbia, S. C.
JERRY D. DOOVER (2) . . . . Enoree, S. C.
H. CLINT DOWDA, JR. (1) . Ellicott City, Md.
TIMOTHY J. DOYLE (2) . . . Baltimore, Md.

underclassmen

JANET R. DRAFTS (1) . . . Lexington, S. C.
BARBARA A. DRAKE (1) . . Anderson, S. C.
RITA K. DRAKE (1) . . . . . Mauldin, S. C.
ROBERT D. DRAKE (1) . . . . Mauldin, S. C.
WILLIAM T. DRENNAN (3) . . Rock Hill, S. C.
ARTHUR H. DRIGGERS (3) . . . Atlanta, Ga.

M. JUNE DRINKARD (1) . . Hartsville, S. C.
NEAL S. DRUCKER (3) . . Charleston, S. C.
JOHN H. DRUMMOND (2) . Ninety Six, S. C.
WILLIAM C. DuBOIS (2) . . Bridgeton, N. J.
DAVID E. DuBOSE (1) . . . . Oswego, S. C.
MARION E. DuBOSE (1) . . . Manning, S. C.

PHILLIP B. DuBOSE (3) . . . . Sumter, S. C.
STEPHAN B. DUFF (1) . . . . Palmyra, N. J.
HENRY C. DUFFIE (1) . . . . Saluda, S. C.
ELIZABETH DUGUID (1) . . Williamsburg, Va.
DEBORAH DUKE (2) . . . Charleston, S. C.
DANNY L. DUKES III (3) . . Falls Church, Va.

PAMELA R. DULIN (1) . . . Columbia, S. C.
PAUL R. DULIN (1) . . . . Columbia, S. C.
ROBERT G. DULLA (2) . . . . Atlanta, Ga.
LEWIS C. DUMONT (2) . . Charleston, S. C.
CHARLES B. DUNCAN, JR. (2) . Greenville, S. C.
DEBORAH A. DUNCAN (1) . Blythewood, S. C.

HARRIETTE B. DUNCAN (1) . . Conway, S. C.
RONNIE J. DUNCAN (2) . . . Seneca, S. C.
ERIC A. DUNHAM (1) . . Washington, D. C.
ANN W. DUNN (1) . . . . Columbia, S. C.
LAWRENCE A. DUNN (2) . . Ambridge, Pa.
RUSSELL A. DUNN (1) . . . Mahwah, N. J.

BETHEL C. DURANT (1) . . Hemingway, S. C.
ROBERT R. DURANT (3) . . Myrtle Beach, S. C.
WILLIAM E. DURANT, JR. (3) . . Sumter, S. C.
FRAMPTON DURBAN (3) . . . Aiken, S. C.
PAUL B. DUREN (1) . . . Milmont Park, Pa.
BARRY S. DURHAM (1) . . . . Pickens, S. C.

DWIGHT S. DURHAM (1) . . Landrum, S. C.
JACK C. DURHAM (2) . . . Mauldin, S. C.
DOUGLAS D. DURST (1) . . . El Paso, Texas
JOSEPH L. DUTROW (2) . . . Frederick, Md.
KENNETH D. DUTT (1) . . . Bethlehem, Pa.
TOMMY L. DUTTON (3) . . . . Griffin, Ga.

DOUGLAS C. DYAR (2) . . . Seneca, S. C.
DANNY L. DYCHES (1) . . . . Cope, S. C.
MARK S. DYMKOSKI (1) . . . Conway, S. C.
HENRY DYSON IV (3) . . . Walterboro, S. C.
DELLE EAKIN (1) . . . . . Honea Path, S. C.
DAID R. EARGLE (1) . . . . . Jackson, S. C.

JESSE C. EARGLE (2) . . . . Jackson, S. C.
J. CATON EASTERLING, JR. (1) . . Easley, S. C.
ROBERT T. EASTMAN (2) . . . S. River, N. J.
GLENN M. EBY (3) . . . . . Allentown, Pa.
ROBERT M. EDDY (3) . . . Greenville, S. C.
GEORGE EDELL, JR. (2) . . . . Sharon, Pa.

WILLIAM T. EDENS (2) . . Ocean Drive, S. C.
SANDY EDGE (3) . . . . . Conway, S. C.
TIMOTHY EDGE (1) . . . . . Conway, S. C.
JAMES H. EDGERLY (2) . . . Savannah, Ga.
THOMAS J. EDMONDS (1) . Greensboro, N. C.
DICKEY EDWARDS (2) . . . Lancaster, S. C.

underclassmen

FRANK R. EDWARDS (1) . . . Dillon, S. C.
GREGORY P. EDWARDS (3) . . Inman, S. C.
JAMES M. EDWARDS III (1) . Johnston, S. C.
WILLIAM B. EDWARDS (3) . Johnston, S. C.
SUSAN EGGLESTON (1) . . . . Athens, Ga.
MURRELL EICHELBERGER (3) . Mount Dora, Fla.

JOHN C. EICHENLAUB (1) . Spotswood, N. J.
THOMAS W. EISERHARDT (1) . . Chas., S. C.
GINGER E. ELLENBURG (1) . . Easley, S. C.
JAMES R. ELLENBURG (2) . . . Seneca, S. C.
DEBBIE F. ELLIOTT (3) . . . Greenville, S. C.
BARBARA GAYLE ELLIS (2) . Anderson, S. C.

ELLEN G. ELLIS (1) . . . . Fort Mill, S. C.
PATTY L. ELLIS (1) . . . . Spartanburg, S. C.
PAUL B. ELLIS III (3) . . . . Fort Mill, S. C.
ANITA L. ELLISON (1) . . . Greenville, S. C.
PATRICIA E. ELROD (1) . . . Greenville, S. C.
RONALD A. ELWELL (1) . . Haddonfield, N. J.

EMIL H. EMANUEL (3) . . . Lancaster, S. C.
WARREN J. ENG (2) . . . New York, N. Y.
ERNEST R. ENGLISH (1) . . . Florence, S. C.
BETSY EPPS (2) . . . . . Walhalla, S. C.
JAMES EPPS (1) . . . . . Fort Mill, S. C.
STEVEN EPPS, JR. (3) . . . . . Chester, S. C.

MILTON M. EPSTEIN (3) . . . . Atlanta, Ga.
CARL R. EPTING (2) . . . . Leesville, S. C.
JOHNNIE T. EPTING, JR. (2) . Columbia, S. C.
STEVEN T. EPTON (3) . . . Campobello, S. C.
DANNY L. ERSKINE (2) . . . Anderson, S. C.
EDWIN W. ESTRIDGE (2) . . . Bethune, S. C.

MACK G. EUBANKS (1) . . . Bamberg, S. C.
ROBERT E. EUBANKS (1) . . . Leesville, S. C.
JOSEPH T. EUBANKS (3) . Orangeburg, S. C.
BRUCE W. EVANS (1) . . . . . Starr, S. C.
C. EDWARD EVANS (3) . . Orangeburg, S. C.
D. ANNE EVANS (1) . . . . Greenville, S. C.

EVIN J. EVANS (2) . . . . Greenville, S. C.
GRADY M. EVANS (1) . . . . Hodges, S. C.
JOHNNY M. EVANS (1) . . Shoals Jct., S. C.
MARYANNE EVANS (1) . . Mt. Pleasant, S. C.
RICHARD B. EVANS (3) . . . Lake City, S. C.
RUSSELL E. EVANS (3) . . . Six Mile, S. C.

JENNY L. EVATT (3) . . . . . Belton, S. C.
HERBERT F. EVERETT (1) . . . McColl, S. C.
SLADE F. EXLEY (3) . . . . . Covington, Ga.
S. DALLAS FAGAN (1) . . . . Broomall, Pa.
DAVID M. FAGG (3) . . . . Anderson, S. C.
J. MARSHALL FAGG (1) . . Anderson, S. C.

ANDREW W. FAIREY (1) . . Rowesville, S. C.
ROBERT B. FALLER (1) . . . . Hillsdale, N. J.
RICHARD A. FAMILIA (1) . Lindenhurst, N. Y.
GREGORY S. FARISH (1) . . . Gaffney, S. C.
HOWARD G. FARMER, JR. (2) . . Toccoa, Ga.
MARK M. FARMER (1) . . Washington, D. C.

DAVID R. FARNHAM (2) . Travelers Rest, S. C.
JAS. R. FARRINGTON (1) . Ft. Gulick, Canal Zone
ARTHUR A. FAU (2) . . . . . Nutley, N. J.
MALCOLM D. FAULKENBERRY (2) Kershaw, S. C.
T. DEAN FEASTER (3) . . W. Columbia, S. C.
JAMES D. FEEMSTER (1) . . . . York, S. C.

underclassmen

MICHAEL R. FEENEY (1) . . Livingston, N. J.
MARY E. FELL (1) . . . N. Charleston, S. C.
EDGAR E. FELLABOM (1) . . . . Paoli, Pa.
GARY P. FELLERS (3) . . . Anderson, S. C.
MARK G. FELLERS (1) . . . Charlotte, N. C.
JOHN K. FELLMAN (1) . University City, Mo.

JAMES E. FENDER (3) . . . Reevesville, S. C.
CLARENCE J. FENNELL III (1) . . Estill, S. C.
CURTIS A. FENNELL, JR. (1) . . Chester, S. C.
G. KEITH FENNELL (3) . . . Greenville, S. C.
SANDRA R. FERGUSON (1) . College Park, Ga.
T. DALE FERGUSON (2) . . Abbeville, S. C.

W. FRANKLIN FERGUSON (3) . Clover, S. C.
ROBERT J. FERNANDEZ (1) . Greenwood, S. C.
ALBERT R. FERRELL, JR. (1) . Rock Hill, S. C.
THOMAS E. FEWELL (3) . . . Beaufort, S. C.
BARBARA A. FIELD (3) . . . . Seneca, S. C.
THOMAS H. FIELDER, JR. (2) . Columbia, S. C.

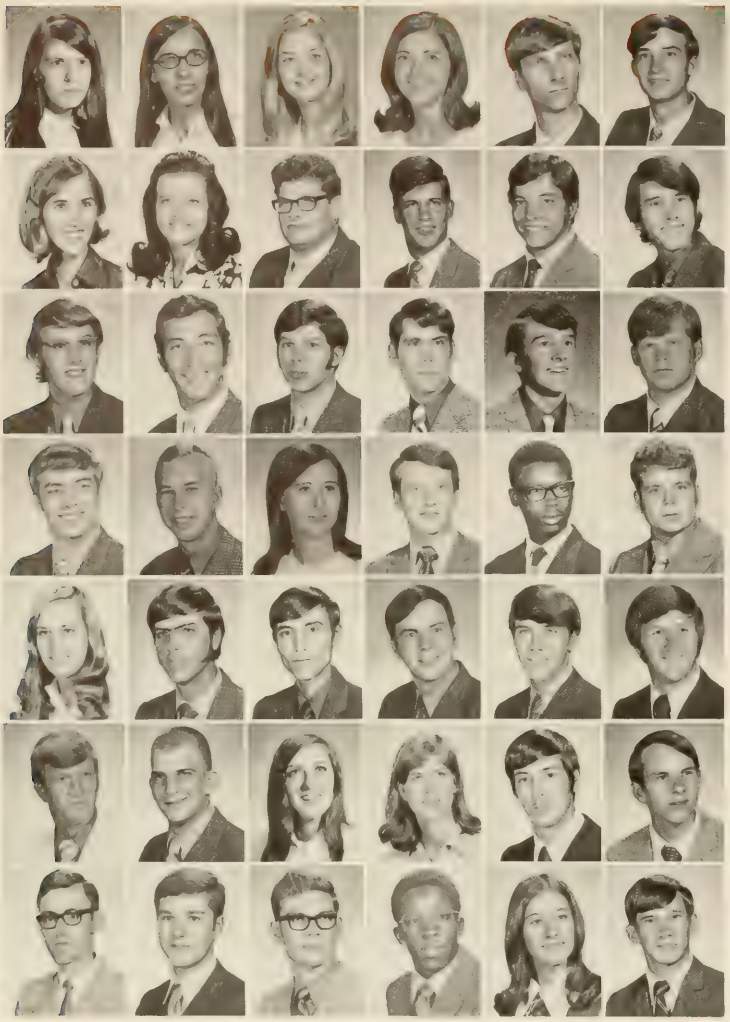

BECKY L. FIELDS (1) . . . Honea Path, S. C.
SANDRA J. FIELDS (1) . . Honea Path, S. C.
L. VIRGINIA FILLING (2) . . Greenville, S. C.
M. LYNN FINCHER (3) . . . . Sumter, S. C.
DONALD R. FINK (1) . . . Apalachin, N. Y.
ALBERT A. FINLEY (1) . . . Mountville, S. C.

HELEN R. FINLEY (1) . . . . . Pickens, S. C.
SANDREA P. FINLEY (3) . . . Clemson, S. C.
W. JEROME FINLEY (2) . . . . Easley, S. C.
ROBERT J. FINN (1) . . . . Alexandria, Va.
DAVID K. FISHBURNE (1) . . . Doraville, Ga.
GEOFF S. FISHER (1) . . . . Pittsburgh, Pa.

MARK W. FISHER (1) . . . . Florence, S. C.
JOHN W. FLATLEY (2) . . . Belvedere, S. C.
ARNOLD R. FLEEK (3) . . . . Rock Hill, S. C.
VICTOR S. FLEISHEL (2) . . . . Delano, Fla.
CHARLES E. FLEMING (1) . . Abbeville, S. C.
WILLIAM R. FLEMMING (2) . Columbia, S. C.

J. LARRY FLETCHER (2) . . . . Seneca, S. C.
KENNETH E. FLINT (3) . . . Charlotte, N. C.
RUTH L. FLOW (2) . . . . Greenville, S. C.
CHARLES D. FLOYD (1) . . . Nichols, S. C.
DEAN A. FLOYD (3) . . . . . Loris, S. C.
LAURENS W. FLOYD, JR. (1) . . Dillon, S. C.

LILLIAN E. FLOYD (2) . . Greenwood, S. C.
LLOYD B. FLOYD, JR. (3) . . . Olanta, S. C.
STEPHEN E. FLOYD (3) . . . . Joanna, S. C.
JAMES R. FLYNN (1) . . . Spartanburg, S. C.
CHRIS E. FOGLE (1) . . St. Matthews, S. C.
GORDON E. FOGLE (1) . . . Cordova, S. C.

TIMOTHY W. FOGLE (1) . . . . Cope, S. C.
ANDREW R. FOLK, JR. (1) . N. Charleston, S. C.
BECKY L. FORD (3) . . . . . Pickens, S. C.
BETTY S. FORD (1) . . . . . Florence, S. C.
JOHN W. FORD (3) . . . . Rockville, Md.
T. BARTON FORD (3) . . . Greenville, S. C.

THOMAS K. FORD (3) . . . Fairforest, S. C.
TRAVIS FORD (1) . . . . . Nichols, S. C.
ZARVIS T .FORD (3) . . . . Florence, S. C.
WILLIAM R. FORDHAM IV (2) Charleston, S. C.
CAROLE L. FOREST (1) . . Simpsonville, S. C.
HENRY C. FORREST (2) . . . Johnston, S. C.

underclassmen

MELVIN D. FORT (2) . . . . . Sumter, S. C.
S. YVONNE FORTENBERRY (2) Sullivans Is., S. C.
MICHAEL D. FORTH (1) . . Greenville, S. C.
PETER J. FORWOOD (3) . . Greenville, S. C.
BENJAMIN FOSTER (1) . . Winnsboro, S. C.
DANIEL M. FOSTER (1) . . . Greenville, S. C.

JEFFREY W. FOSTER (2) . . Newburgh, N. Y.
JOHN S. FOSTER (2) . . . Anderson, S. C.
WILLARD R. FOSTER (3) . . . Ladson, S. C.
DANIEL W. FOUCHE (1) . . Greenwood, S. C.
ANGELA L. FOWLER (2) . Spartanburg, S. C.
WALTER A. FOWLER (1) . . Greenville, S. C.

KENNETH D. FOX (1) . . . Batesburg, S. C.
HARRY L. FOY, JR. (3) . . . Barnwell, S. C.
CASONDRA J. FRADY (1) . . Wellford, S. C.
DENNIS L. FRALEY (1) . . . Mamers, N. C.
WILLIAM D. FRALICK (1) . . Bamberg, S. C.
PHILLIP A. FRANCIS, JR. (1) . . Grover, N. C.

MARGARET FRANKOVICH (2) Summerville, S. C.
ROBERT C. FRANKOVICH (1) Summerville, S. C.
ERNEST G. FRANKS (2) . . . Columbia, S. C.
DONALD H. FRASER (2) . . Walterboro, S. C.
JACK L. FRASHER (1) . . . Greenville, S. C.
GREGORY L. FRAZIER (1) . Hillcrest Hghts., Md.

LOCKE F. FRAZIER (1) . . Winnsboro, S. C.
FRANCIS M. FREELAND (1) . Greenville, S. C.
MICHAEL N. FREELAND (3) . Greenville, S. C.
WILLIAM T. FREELAND (2) . . . Lugoff, S. C.
BRUCE E. FREEMAN (2) . . Greenville, S. C.
CHARLES F. FREEMAN, JR. (1) Winnsboro, S. C.

LARRY E. FREEMAN (3) . . Williamston, S. C.
LAWRENCE W. FREEMAN (2) . Greenville, S. C.
RHETT L. FRYE (1) . . . . . Salisbury, Md.
RICHARD D. FRYE (1) . . . . Pelzer, S. C.
THOMAS G. FUDURIC (2) . Greenville, S. C.
T. GAYLE FULMER (2) . . Simpsonville, S. C.

TOMMY FULMER (3) . . . . Leesville, S. C.
GLENNIS R. FUNDERBURG (2) N. Augusta, S. C.
D. BRUCE FURR (1) . . . . Lancaster, S. C.
I. DAVID FUTRELL (2) . . . . Savannah, Ga.
LAURA A. FUTRELL (1) . . . Greenville, S. C.
CAROLYN R. GABRIELLI (1) . Charleston, S. C.

HARDY GADDY, JR. (1) . . . . Dillon, S. C.
W. MINOTT GAILLARD (3) . . Holly Hill, S. C.
MELINDA GAINES (1) . . . Marathon, Fla.
CHARLES B. GAINEY (2) . . . Clemson, S. C.
DENNIS C. GAINEY (2) . . Hartsville, S. C.
H. MICHAEL GAINEY (2) . . Hartsville, S. C.

KAREN W. GAINEY (3) . . . Clemson, S. C.
PHILIP C. GAINEY (2) . . . Hartsville, S. C.
JOAN E. GALBREATH (1) . . Walhalla, S. C.
CAROLE A. GALLAGHER (1) . . . Erie Pa.
ALVIN C. GALLOWAY (1) . Darlington, S. C.
CANDACE A. GALLOWAY (2) . Anderson, S. C.

C. EDWIN GALLOWAY (1) . . Pickens, S. C.
GEORGE GALLOWAY (1) . . . Cayce, S. C.
VICKI S. GALLOWAY (3) . . . Pelzer, S. C.
SAMUEL P. GALPHIN, JR. (2) . Holly Hill, S. C
PETER J. GALUSKA (2) . . Rochester, Minn.
RICHARD W. GALWAY (3) . . Clemson, S. C.

underclassmen

JAMES D. GAMBLE (3) . . . Lancaster, S. C.
S. JEANNE GAMBRELL (1) . . Anderson, S. C.
AUBREY D. GANTT, JR. (2) . . Williston, S. C.
BENNETT E. GANTT (3) . . . . Easley, S. C.
DARRELL H. GARBER (3) . . . Clemson, S. C.
MICHAEL B. GARBER (1) . . . Camden, S. C.

DELORIS GARDNER (2) . . . . Sumter, S. C.
LESTER L. GARDNER (1) . . Winnsboro, S. C.
JOHN E. GARLAND (1) . . Hartsville, S. C.
MARY L. GARREN (1) . . . Clemson, S. C.
VICKI E. GARREN (1) . . . Clemson, S. C.
BRENDA F. GARRETT (1) . . Greenville, S. C.

E. ALLEN GARRETT (1) . . Greenville, S. C.
GERALD B. GARRETT (3) . . . Six Mile, S. C.
JAMES B. GARRETT (1) . . Fountain Inn, S. C.
JAMES T. GARRETT (2) . . . . Halifax, Va.
ROBERT S. GARRETT (3) . . Mountville, S. C.
JEAN F. GARRISON (2) . . . Clemson, S. C.

MARGARET GARRISON (2) . . Johnston, S. C.
RICHARD GARRISON (2) . . Greenville, S. C.
SAMUEL M. GARRISON (1) . Rock Hill, S. C.
MERRELL Q. GARVIN (2) . . Pendleton, S. C.
CHARLES C. GASTON (2) . . . Suffolk, Va.
DOUGLAS T. GASTON (1) . . . Easley, S. C.

KEITH A. GATLIN, JR. (1) . . Rock Hill, S. C.
ROBERT R. GATLING (3) . . . Jackson, Miss.
PAUL E. GAULT, JR. (3) . . Fountain Inn, S. C.
CHARLES W. GAUNT (1) . . Richmond, Va.
TIMOTHY F. GAUSE (2) . . Spartanburg, S. C.
LYNN C. GEIST (1) . . . . . Califon, N. J.

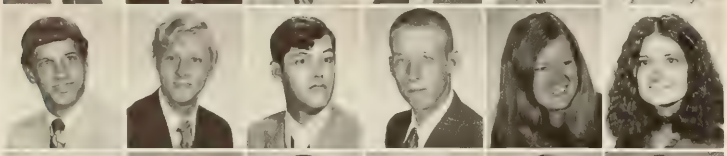

PETER G. GELLAS (1) . . . Livingston, N. J.
CURTIS C. GENTRY (3) . . Spartanburg, S. C.
FRANK GENTRY, JR. (3) . . . . Easley, S. C.
MICHAEL H. GENTRY (1) . . . Chester, S. C.
SUZANNE GEORGE (3) . . . . Elkton, Md.
DANAE GEORGES (2) . . . Clearwater, Fla.

GEORGE GEORGIADES (3) . Greenville, S. C.
ALLEN R. GERHARDT (3) . . Parkville, Md.
STEPHEN D. GETTYS (1) . . . Arden, N. C.
NABIL E. GHATTAS (3) . . E. Jerusalem, Isreal
DONALD W. GIBSON (3) . . Beaufort, S. C.
FRANK A. GIBSON (1) . . . Greenville, S. C.

JOHN W. GIBSON (1) . . N. Augusta, S. C.
MARK D. GIBSON (3) . . . . McLean, Va.
PAMELA A. GIBSON (1) . . . . Pickens, S. C.
PHILIP K. GIBSON (1) . . . Northfield, N. J.
STEPHEN G. GIBSON (2) . . . Clemson, S. C.
W. KEITH GIBSON (1) . . . . Saluda, S. C.

DOREEN GIGER (1) . . . Martinsville, N. J.
GEORGE E. GIGER (1) . . Martinsville, N. J.
VICTORIA L. GILBERT (1) . . Piedmont, S. C.
W. DALE GILBERT (3) . . . Florence, S. C.
GEORGE M. GILCHRIST (2) . Orangeburg, S. C.
HOWARD T. GILCHRIST (3) . Williston, S. C.

CATHERINE L. GILES (1) . . Columbia, S. C.
NICHOLAS H. GILL (1) . . . Rock Hill, S. C.
R. MICHAEL GILL (2) . . . . Towson, Md.
CYNTHIA L. GILLESPIE (3) . Spartanburg, S. C.
MARGUERITA GILLESPIE (2) . Anderson, S. C.
ROBERT L. GILMER, JR. (1) . Anderson, S. C.

underclassmen

CHERIE V. GILREATH (2) . Travelers Rest, S. C.
MICHAEL K. GILREATH (3) . Piedmont, S. C.
JUDY B. GILSTRAP (3) . . . . Pickens, S. C.
JUNE Y. GILSTRAP (3) . . . . Pickens, S. C.
RICHARD H. GILSTRAP (3) . . . Easley, S. C.
VICKI D. GILSTRAP (1) . . . . Pickens, S. C.

RONALD L. GIST (1) . . . . . Union, S. C.
HERBERT J. GITHENS (2) . Cinnaminson, N. J.
JOHN W. GLENN (3) . . . Waxhaw, N. C.
KAREN H. GLENN (1) . . . Greenville, S. C.
R. NEAL GLENN (1) . . . . Anderson, S. C.
STEPHEN G. GLENN (3) . . . . Starr, S. C.

THOMAS N. GLENN (2) . Spartanburg, S. C.
DIANA R. GLOVER (1) . . . . Huger, S. C.
TRAVIS J. GODLEY (1) . . . Islandton, S. C.
PAULA LYNN GODWIN (1) . Scranton, S. C.
PETER LYN GOEBEL (2) . . . Lancaster, S. C.
ROBERT P. GOEHLE (3) . . . Walhalla, S. C.

LARRY N. GOFF (3) . . . . Swansea, S. C.
GRANT A. GOODMAN (1) . . Clemson, S. C.
J. WESLEY GOODMAN (2) . Charleston, S. C.
THOMAS E. GOODSON (2) . Hartsville, S. C.
DONALD M. GORE (3) . . . Hartsville, S. C.
THOMAS C. GORE (1) . . Pompano Beach, Fla.

LUCILE R. GORENA (1) . Oklahoma City, Okla.
DAVID C. GOSEY (2) . . . . Central S. C.
W. JOEL GOSSETT (3) . . . . Calhoun, Ga.
GARY J. GOSZTONYI (1) . . Bethlehem, S. C.
MARSHA D. GOTSHAW (1) . Greenville, S. C.
LINDSAY B. GRAHAM (2) . . Timonium, Md.

ROBERT L. GRAHL (2) . . . Greenville, S. C.
WANDA S. GRAINGER (2) . . . Loris, S. C.
CHARLES W. GRAMLING (1) Orangeburg, S. C.
ALLEN B. GRANT, JR. (1) . . . Dillon, S. C.
JIMMY D. GRANT (2) . . . . Seneca, S. C.
MICHAEL GRANT (3) . . . . Seneca, S. C.

STEPHEN R. GRANT (1) . . Anderson, S. C.
WILBUR R. GRAVES (1) . . Winnsboro, S. C.
MARTHA J. GRAVELY (2) . . Greenville, S. C.
BARBARA J. GRAY (1) . . . Lynchburg, Va.
BARRY E. GRAY (1) . . . . . Pacolet, S. C.
BLAINE E. GRAY (3) . . Winston-Salem, N. C.

ERNEST S. GRAY (2) . . . Greenville, S. C.
L. WAYNE GRAY (1) . . . Greenville, S. C.
TIMOTHY L. GRAY (1) . . . Manassas, Va.
FRANK R. GRAYBEAL (3) . . . Sumter, S. C.
AMOS G. GREEN, JR. (1) . Surfside Beach, S. C.
BEN GREEN (1) . . . . . Columbia, S. C.

ROBERT W. GREEN (2) . . . Mauldin, S. C.
RONALD F. GREEN (1) . McClellanville, S. C.
SUSAN V. GREEN (1) . . . Anderson, S. C.
ZOLLIE C. GREEN (2) . . . Turbeville, S. C.
FRANCIS J. GREENE (1) . Mt. Pleasant, S. C.
JOHN B. GREENE (3) . . . Greenville, S. C.

NANCY C. GREEN (3) . . . . Central, S. C.
CONNIE S. GREER (1) . . . Mauldin, S. C.
MAX P. GREGORY (3) . . Spartanburg, S. C.
FRANK M. GRESHAM (1) . Simpsonville, S. C.
THOMAS A. GRESSETTE (1) . St. Matthews, S. C.
THOMAS W. GREY (3) . . . Greenville, S. C.

underclassmen

CLIFFORD GRIFFIN (1) . Travelers Rest, S. C.
E. RAWSON GRIFFIN (3) . . N. Augusta, S. C.
JOHN D. GRIFFIN (2) . . . . Pomaria, S. C.
D. KAY GRIFFIN (2) . . . Spartanburg, S. C.
EUGENE R. GRIFFIN (3) . . N. Augusta, S. C.
WADE H. GRIFFIN (1) . . Spartanburg, S. C.

BEN E. GRIFFITH (3) . . . . Taylors, S. C.
CAROL A. GRIFFITH (1) . . . Dillon, S. C.
HELEN L. GRIFFITH (1) . . Charlotte, N. C.
KEITH H. GRIFFITH (3) . . Batesburg, S. C.
LOUIS GRIFFITH (1) . . Orangeburg, S. C.
TONI A. GRIFFITH (1) . . . Greenville, S. C.

WILLIAM V. GRIFFITH (1) . . . Pelzer, S. C.
WILLIAM D. GRIFFITH (1) . . . Easley, S. C.
WILLIAM J. GRIFFITH (3) . . . Saluda, S. C.
JOHN M. GROSLINUSKI (3) . Philadelphia, Pa.
W. DANIEL GROGAN (1) . . Anderson, S. C.
DAVID A. GROSENBAUGH (1) . Grand Is., N. Y.

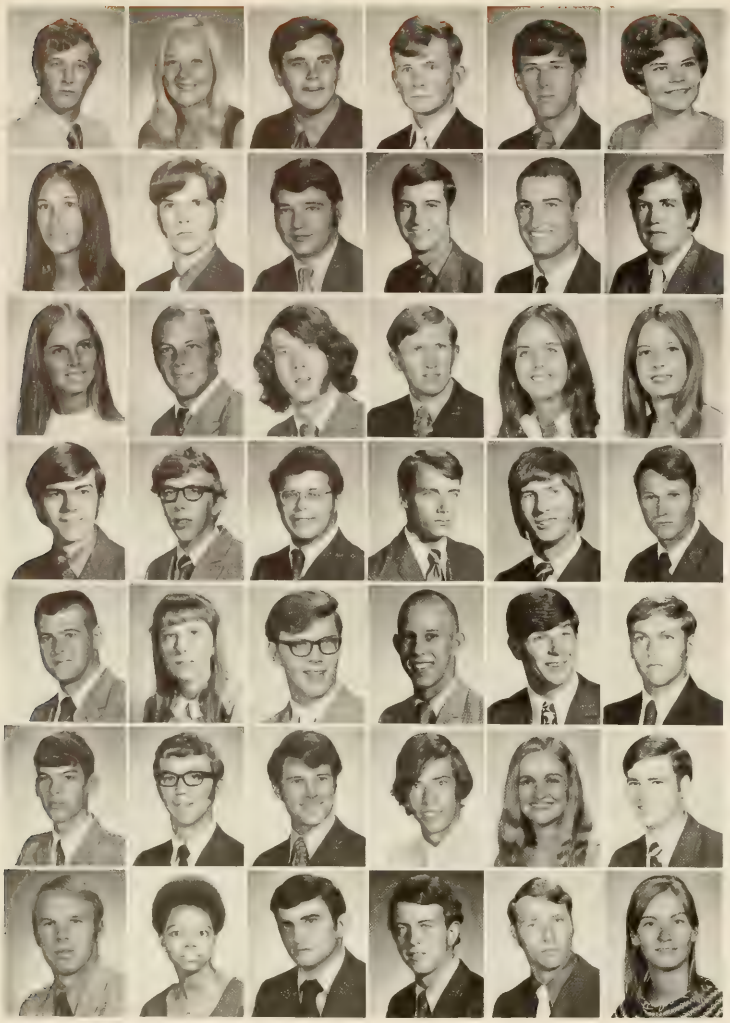

FREDERICK E. GROTH (1) . College Park, Ga.
LINDA S. GRUBB (2) . . . . . Seneca, S. C.
RICHARD W. GRUBBS (2) . . Greenville, S. C.
ROY G. GRUBBS, JR. (1) . . Anderson, S. C.
J. GRUBBS (1) . . . . . Rock Hill, S. C.
BARBARA J. GRUBER (1) . . . Round, Ohio

LINDA M. GRUNDMANN (1) . Greenville, S. C.
JOHN W. GUILDS (3) . . . . Sumter, S. C.
JOHN F. GUEST (3) . . . . Greenville, S. C.
LOUIS R. GUIGNARD (1) . . Charlotte, N. C.
EDWARD R. GUINN (1) . . Charleston, S. C.
RICHARD L. GUNNARSON (3) . Duxbury, Mass.

ROBIN J. HADDEN (3) . . . Columbia, S. C.
A. LEE HADDOCK (3) . . . . . Atlanta, Ga.
MARK R. HAFEN (1) . . . . . McLean, Va.
HERBERT H. HAIGLER (3) . . Cameron, S. C.
MARY E. HAIGLER (1) . . . Greenwood, S. C.
E. ANNE HAIR (1) . . . . . Easley, S. C.

JUDSON E. HAIR (2) . . . . Clemson, S. C.
JEFFERY T. HAIRE (1) . . . . Rock Hill, S. C.
JAMES R. HALBLEIB (1) . . . . Lititz, Pa.
H. GARRETT HALE (3) . . Lighthouse Pt., Fla.
WILLIAM R. HALE (1) . . . Greenville, S. C.
PETER T. HALEY (2) . . . . Pinewood, S. C.

ARCHIBALD B. HALL (3) . Pawley's Island, S. C.
CATHY F. HALL (1) . . . . Greenville, S. C.
JAMES D. HALL (3) . . . N. Augusta, S. C.
JOHN Q. HALL, JR. (1) . . . . York, S. C.
RICHARD K. HALL, JR. (1) . Greenwood, S. C.
TURNER C. HALL (1) . . . . Mt. Ulla, N. C.

ROBERT D. HALLMAN (1) . . Rock Hill, S. C.
LOWELL M. HALLMAN (3) . . Gilbert, S. C.
J. CRAIG HALMAN (3) . . . . Norfolk, Va.
RICHARD S. HALPERN (1) . Huntington, N. Y.
SHEILA G. HALSTEAD (3) . Charleston, S. C.
CHARLES L. HALTIWANGER (2) W. Cola., S. C.

KENDALL HALTIWANGER (3) . Little Mtn., S. C.
DEBORAH L. HAMILTON (1) . Clemson, S. C.
DONALD H. HAMILTON (3) . . Easley, S. C.
JAMES M. HAMILTON III (2) . . Perry, Ga.
JOHN E. HAMILTON, JR. (2) . Clemson, S. C.
NANCY E. HAMILTON (2) . . Clifton, N. J.

underclassmen

R. BRIGGS HAMILTON III (1) . Rock Hill, S. C.
DEBORAH W. HAMMETT (2) . Anderson, S. C.
ROBERT B. HAMMOND (1) . Greenwood, S. C.
TOM V. HAMMOND (3) . . . Modoc, S. C.
TERRY L. HAMPTON (2) . . . Laurens, S. C.
PEGGY S. HAMRICK (1) . . Greenwood, S. C.

DAVID W. HAMSON (1) . W. Columbia, S. C.
KEITH H. HANCOCK (2) . . Spartanburg, S. C.
RAY F. HANCOCK, JR. (1) . Hartsville, S. C.
FRANCIS S. HANE (2) . . . Ft. Motte, S. C.
JOHN W. HANE (1) . . . . Ft. Motte, S. C.
BOBBY L. HANLEY (1) . . . . Belton, S. C.

CHARLES HANLEY (2) . . Great Wake, S. C.
MARY C. HANNA (1) . . . McCormick, S. C.
C. PHIL HANNA (2) . . . Greenville, S. C.
SHARON K. HANNA (2) . . Gastonia, N. C.
CHRISTOPHER A. HANSON (2) . Augusta, Ga.
THOMAS A. HARBIN (1) . . Anderson, S. C.

GWYNN L. HARDEE (1) . . . . Loris, S. C.
DOUGLAS R. HARDEN (1) . Honolulu, Hawaii
HOWARD W. HARDER (2) . . . Sumter, S. C.
JAMES C. HARDIN (3) . . . Clemson, S. C.
BEN W. HARDING (2) . . . . McBee, S. C.
NELSON L. HARDWICK (2) Galivants Ferry, S. C.

THOMAS R. HARE (2) . . . Leesville, S. C.
THOMAS R. HARGROVE (3) . Walterboro, S. C.
CHARLES A. HARMAN (2) . Columbia, S. C.
THOMAS C. HARMAN (2) . . Lexington, S. C.
STEVE N. HARMON (1) . . . Lexington, S. C.
C. DOUGLASS HARPER (1) . Greenville, S. C.

DAVID S. HARPER (1) . . . . Lancaster, Pa.
JOSEPH E. HARPER (3) . . Greenville, S. C.
RICHARD M. HARPER, JR. (1) . Seneca, S. C.
ROBERT N. HARPER (1) . . Greenwood, S. C.
C. WESLEY HARRELL, JR. (3) . Columbia, S. C.
J. MELINDA HARRELSON (2) . Greenville, S. C.

D. VANCE HARRIS (1) . . Spartanburg, S. C.
EDWARD L. HARRIS (1) . . . . Atlanta, Ga.
JOHN B. HARRIS (3) . . . Memphis, Tenn.
JOHN R. HARRIS (3) . . . Westminster, S. C.
MARY E. HARRIS (1) . . . McCormick, S. C.
MASON L. HARRIS (1) . Charleston Hghts., S. C.

CHARLES L. HARRISON (3) . . . Olar, S. C.
DAVID W. HARRISON (3) . Harrisonburg, Va.
DIANNE R. HARRISON (3) . . . Aiken, S. C.
JAMES B. HARRISON (1) . . . Taylors, S. C.
MARY K. HARRISON (1) . . Greenville, S. C.
POWELL B. HARRISON (2) . Columbia, S. C.

ANNE L. HARSHMAN (2) . . Clemson, S. C.
M. ANITA HART (1) . . . . Williston, S. C.
F. BETH HART (1) . . . . . Walhalla, S. C.
DONALD E. HART (1) . . . . Belton, S. C.
JOEL D. HART (3) . . . . . Newark, N. J.
J. HARVEY HARROLD, JR. (2) Spartanburg, S. C.

HILLIARD G. HARVEY (1) . . . Aiken, S. C.
RICK A. HARVEY (2) . . . Greenville, S. C.
RICHARD J. HARVIE (2) . . . Natick, Mass.
MARCUS D. HARWOOD (2) . Charleston, S. C.
GEORGE L. HASELDEN, JR. (2) . Charleston, S. C.
JULIAN C. HASELDEN (3) . . Scranton, S. C.

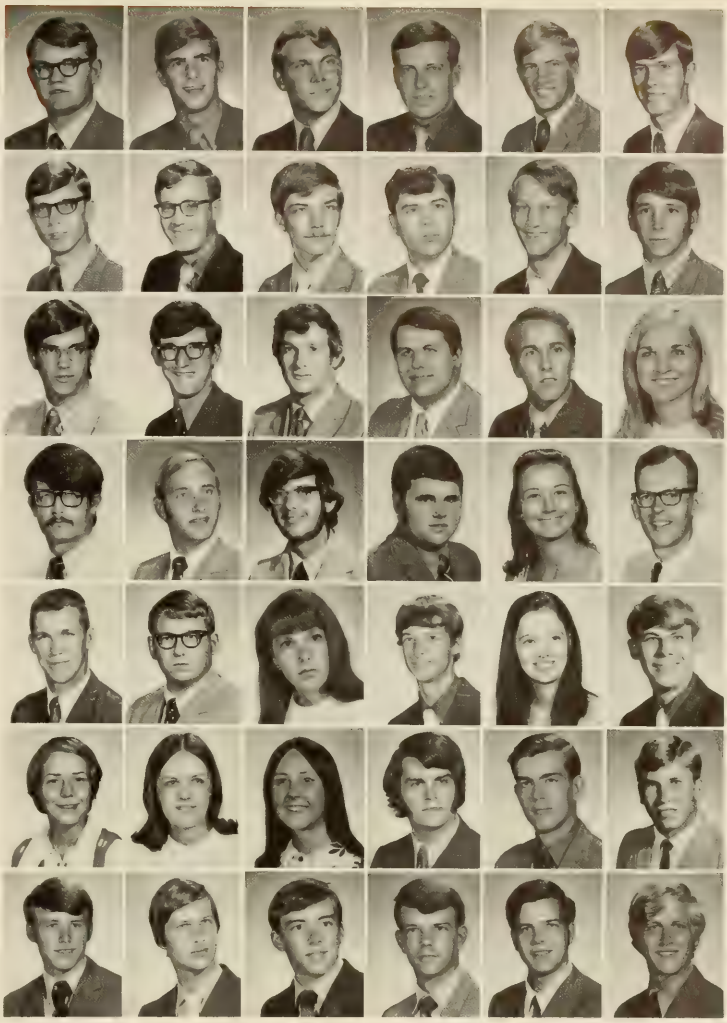

underclassmen

SANDRA J. HASH (3) . . . Greenville, S. C.
WILLIAM P. HASTY (2) . . Charleston, S. C.
ERNEST D. HATFIELD, JR. (3) . . Sumter, S. C.
BARBARA S. HATHAWAY (1) . Charleston, S. C.
HANS J. HAVEN (1) . . Winston-Salem, N. C.
CARL W. HAWKINS, JR. (3) . W. Cola., S. C.

E. FAYE HAWKINS (2) . . . . Central, S. C.
PHILLIP V. HAWKINS (3) . Mt. Pleasant, S. C.
RICHARD C. HAWKINS (1) . Spartanburg, S. C.
JOE F. HAYES (2) . . . . Greenville, S. C.
GEORGE O. HAYES (3) . . Anderson, S. C.
GARY B. HAYES (1) . . . Spartanburg, S. C.

EDWARD E. HAYES (1) . . . . Mayo, S. C.
ROBERT F. HAWTHORNE (3) . Greenwood, S. C.
KENNETH L. HAWTHORNE (1) Greenwood, S. C.
ALLEN R. HAWTHORNE (3) . Robins AFB, Ga.
MICHAEL C. HAWORTH (1) . Chas., W. Va.
TIMOTHY E. HAWKRIDGE (1) . Wakan, Mass.

JOHN C. HAYES (1) . . . . Lake View, S. C.
PAMELA A. HAYES (2) . . Tabor City, N. C.
WAYNE L. HAYES (3) . . . Wellford, S. C.
B. SPENCER HAYGOOD (1) . Winnsboro, S. C.
GEORGE M. HAYNES, JR. (2) . Dexter, N. C.
RICHARD L. HAYNES (1) . . Barnwell, S. C.

JIMMIE HAYNIE (2) . . . . Anderson, S. C.
SAMUEL M. HAZEL (3) . . . Hampton, S. C.
FORD W. HEACOCK (1) . . . Sebring, Fla.
DONALD J. HEALY (2) . . . . Atlanta, Ga.
J. LESLIE HEATON, JR. (1) . Orangeburg, S. C.
ROMAN E. HECKELMANN (1) . Paramus, N. J.

DAVID HEDGEPETH (1) . . Mountainside, N. J.
WM. T. HEFFELFINGER (1) . Greensburg, Pa.
WENDY A. HEITZMAN (1) . . Hampton, N. J.
MICHAEL D. HELLAMS (2) . . Laurens, S. C.
MARK M. HEMEYER (3) . . Columbia, S. C
GROVER C. HENDERSON (3) . Greenwood, S. C.

JAMES R. HENDERSON, JR. (2) Asheville, N. C.
KATHY S. HENDERSON (1) . Piedmont, S. C.
STEVE Z. HENDERSON (1) . Greenwood, S. C.
JOHN M. HENDRICK, JR. (2) . Conway, S. C.
JONATHAN R. HENDRIX (3) . . Chester, S. C.
P. ELAINE HENDRIX (1) . . Simpsonville, S. C.

LYNN H. HENNING (1) . . Greenville, S. C.
CHRISTIAN HENRIKSEN (1) . . . Islip, N. Y.
DANNY D. HENRIKSEN (1) . Charleston, S. C.
JAMES V. HENRIKSEN, JR. (1) . Charleston, S. C.
S. ANNE HENRY (2) . . . . Columbia, S. C.
C. ALLEN HENRY (1) . . . Frogmore, S. C.

JOHN L. HENSEL, JR. (3) . . Columbia, S. C.
LOIS J. HENSON (1) . . . Campobello, S. C.
GAIL HERIOT (3) . . . . . Cayce, S. C.
WM. GREGG HERLONG (1) . Manning, S. C.
THOMAS H. HERLONG (2) . Johnston, S. C.
WARREN R. HERNDON (1) . Winnsboro, S. C.

JULIA A. HERNS (2) . . Mt. Pleasant, S. C.
CHICHI A. HERR (3) . . . . Clemson, S. C.
J. CATHY HESTER (1) . . . Greenville, S. C.
JOHN R. HESTER (3) . . . Greenville, S. C.
EDWARD H. HEUER III (1) . Charleston, S. C.
LESLIE F. HEYNIGER (1) . . Sea Giart, N. J.

underclassmen

JOHN H. HEYRICH (2) . Upper Montclair, N. J.
DAVID M. HICKLIN (2) . . Spartanburg, S. C.
VICTOR R. HICKMAN, JR. (3) . Columbia, S. C.
KENNETH M. HICKS (1) . . . Oakland, N. J.
JESSE C. HIERS, JR. (3) . . . Gaffney, S. C.
TERRY Q. HIERS (2) . . . . . Bartow, Fla.

RAYMOND F. HIGGINS (2) . Amityville, N. J.
BETTY O. HIGHSMITH (1) . Westminster, S. C.
WM. R. HIGHSMITH (1) . Winston-Salem, N. C.
CHARLES B. HILBURN (2) . Mt. Pleasant, S. C.
VAN P. HILDERBRAND (1) . . . Clover, S. C.
DAVID D. HILDERBRAND (2) . . Ithaca, N. Y.

BARBARA E. HILL (1) . . . . Athens, Ohio
JOHN T. HILL (3) . . . . . Laurens, S. C.
MACK E. HILL (1) . . Myrtle Beach AFB, S. C.
PATSY S. HILL (1) . . . . . Piedmont, S. C.
ROBERT B. HILL, JR. (1) . Timmonsville, S. C.
THOMAS C. HILL (2) . . . . Salisbury, Md.

WAYNE F. HILL, JR. (2) . . Timmonsville, S. C.
EDWARD F. HILLHOUSE (1) . Anderson, S. C.
VICTORIA L. HILLHOUSE (1) . Anderson, S. C.
ANTHONY R. HILTON (3) . . Hopeville, Ga.
THOMAS J. HINCHMAN (1) . Myrtle Bch., S. C.
CHRISTOPHER HINDMAN (1) Spartanburg, S. C.

I. ELIZABETH HINES (1) . . St. Petersburg, Fla.
ALAN T. HINSON (1) . . . . . Macon, Ga.
BUFORD L. HINSON (2) . . Rock Hill, S. C.
JERRY P. HINSON (2) . . . . Pelzer, S. C.
CLEVELAND C. HIOTT III (1) . Round O, S. C.
DOUGLAS G. HIPP (1) . . Williamsville, N. Y.

THOMAS M. HIPP (1) . . . . Easley, S. C.
CAROL HIPPS (1) . . . . Walterboro, S. C.
EVERETTE E. HITE III (2) . Spartanburg, S. C.
PAGE L. HITE, JR. (1) . . . . Florence, S. C.
NANCY V. HIX (1) . . . Westminster, S. C.
STEVEN M. HOBSON (3) . Spartanburg, S. C.

JAMES E. HODGES (2) . . Ware Shoals, S. C.
MICHAEL A. HODGE (3) . . . Sumter, S. C.
ANDREA HOFFORD (1) . . . . . Apo, N. Y.
SHARON C. HOGAN (1) . . Anderson, S. C.
VICKI HOLCOMB (1) . . . . . McLean, Va.
GREGORY G. HOLCOMBE (1) . Pickens, S. C.

JOSEPH S. HOLCOMBE (2) . Greenville, S. C.
M. KAREN HOLCOMBE (1) . Anderson, S. C.
MICHAEL G. HOLCOMBE (2) . Greenville, S. C.
STEVEN W. HOLCOMBE (1) . . Easley, S. C.
CAROL A. HOLDER (2) . . . Columbia, S. C.
VICKEY L. HOLDER (1) . . . Abbeville, S. C.

JACK L. HOLEMAN (2) . . Greenville, S. C.
W. HOWARD HOLL III (3) . Columbia, S. C.
B. LAWSON HOLLAND (1) . Mooresville, N. C.
G. RUSTY HOLLAND (1) . . . Mauldin, S. C.
WILLIAM HOLLAND (2) . . Anderson, S. C.
LOUIS C. HOLLEMAN (1) . Westminster, S. C.

SARAH R. HOLLEMAN (2) . Summerville, S. C.
WANDA L. HOLLEY (1) . . Ware Shoals, S. C.
WILLIAM D. HOLLEY (3) . . . Augusta, Ga.
DEBORAH A. HOLIDAY (1) . . Central, S. C.
ROBERT M. HOLLINGS, JR. (1) . Chas., S. C.
JOHN R. HOLLINGSWORTH (1) Anderson, S. C.

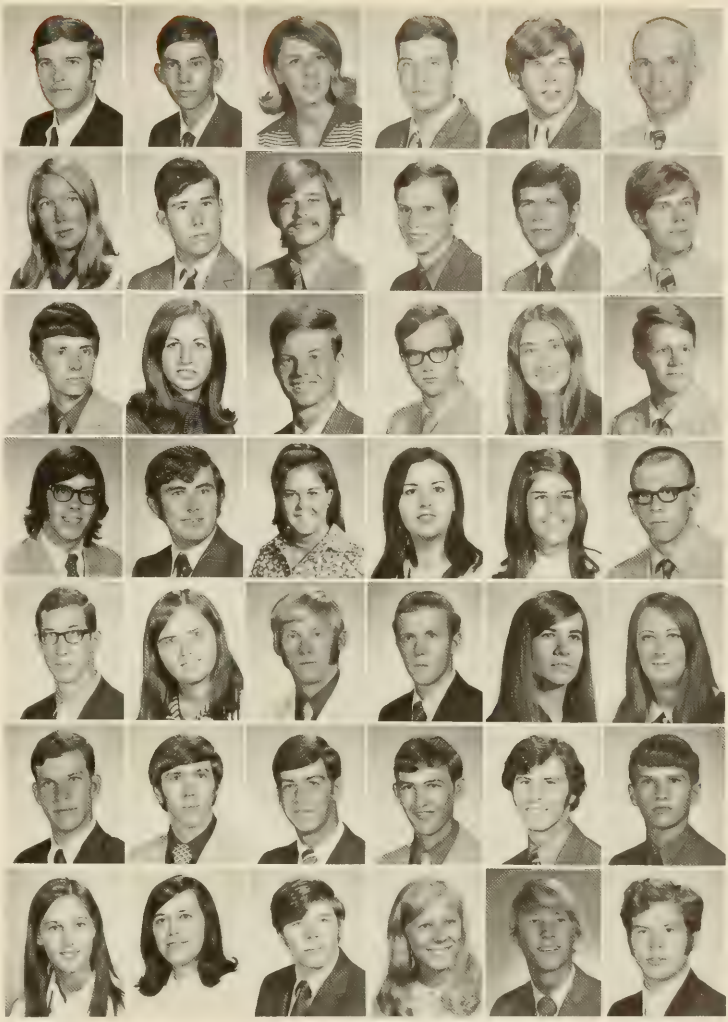

underclassmen

KATHRYNE M. HOLLIS (1) . . Rock Hill, S. C.
DALE B. HOLMS (1) . . . . . Marietta, Ga.
LEWIS F. HOLMES (2) . . . . Trenton, S. C.
STEVEN N. HOLMES (1) . . . . Atlanta, Ga.
C. ROSS HOLROYD (2) . . . Gramling, S. C.
DAVID W. HOLT (2) . . . Orangeburg, S. C.

ADELAIDE E. HOMMEL (1) . . Ladson, S. C.
STEVE C. HONDRAS (2) . . . Florence, S. C.
WANDA HONEA (3) . . . Westminster, S. C.
JUDY G. HOOD (1) . . . . Greenville, S. C.
WILLIAM C. HOOD (1) . . . Sharon, S. C.
WILLIAM M. HOOD (2) . . Williamston, S. C.

CHRIS A. HOOKS (1) . . . . Nichols, S. C.
J. STEVE HOOKS (1) . . . Greenville, S. C.
GEORGE L. HOOPER (2) . . Greenville, S. C.
KATHY M. HOOPER (2) . . . Anderson, S. C.
MARY L. HOOVER (1) . . . . Cheraw, S. C.
ROBERT E. HOOVER (2) . . Ridgeville, S. C.

JOHN D. HOPKINS (1) . . Simpsonville, S. C.
LINDA T. HOPKINS, (2) . . . Central, S. C.
RICHARD W. HOPKINS (3) . Pt. Deposit, Md.
STANLEY P. HOPKINS (3) . Greenville, S. C.
SUSAN R. HOPPER (2) . . . Greenville, S. C.
ROBERT H. HORD (1) . . . . Atlanta, Ga.

BENJAMIN S. HORNE III (1) . Charleston, S. C.
NANCY L. HORNER (1) . . . Trenton, N. J.
LYNN D. HORNEY (1) . . . . Newark, Del.
DAN L. HORTON (2) . . . Pendleton, S. C.
GERALD B. HOUGH (3) . . Annapolis, Md.
WILLIAM B. HOUSE (3) . Little Mountain, S. C.

BRUCE HOVERMALE (1) . . . Sumter, S. C.
MILFORD O. HOWARD, JR. (1) Piedmont, S. C.
P. RANDY HOWELL (2) . . . Pickens, S. C.
ROBERT E. HOWELL (1) . . Concord, N. C.
DAVID S. HOWLE (1) . . . Hartsville, S. C.
HARRY G. HOWLE, JR. (2) . Hartsville, S. C.

GARY J. HOYSON (1) . . . Carnegie, Pa.
PETER M. HRYNYSHYN (1) . West Islip, N. Y.
A. SCOTT HUBBARD (2) . . . Clemson, S. C.
ELBERT B. HUBBARD (1) . . . Sumter, S. C.
WILLIAM R. HUBBARD (2) . . Clemson, S. C.
KATHERINE J. HUBBELL (2) . Charleston, S. C.

MICHAEL J. HUCKS (2) . . . Aynor, S. C.
CHERYL K. HUDGINS (1) . Spartanburg, S. C.
NORMA A. HUDNALL (3) . . . Aiken, S. C.
CHARLES T. HUFF (2) . . . Clemson, S. C.
THOMAS F. HUFF (1) . . St. Matthews, S. C.
JENNIFER F. HUFFMAN (3) . Zanesville, Ohio

ARTHUR T. HUGHES (2) . . Charleston, S. C.
HARRIET L. HUGHES (1) . . Lancaster, S. C.
JANIS D. HUGHES (2) . . . Taylors, S. C.
JOHN B. HUGHES, JR. (2) . Rock Hill, S. C.
LEWIS C. HUGHES (1) . . . Enoree, S. C.
MARIE G. HUGHES (2) . . . Taylors, S. C.

ROBIN V. HUGHES (2) . . Falls Church, Va.
SIDNEY H. HUGHES (1) . . . Blenheim, S. C.
NANCY HUGHSTON (2) . Spartanburg, S. C.
KAREN P. HUMPHRIES (1) . Columbia, S. C.
C. LAMAR HUNNICUTT (3) . Pendleton, S. C.
ALBERT L. HUNT (1) . . Orchard Lake, Mich.

underclassmen

DAVID M. HUNT (1) . . . Cranbury, N. J.
DONALD C. HUNT (2) . . Greenville, S. C.
JAMES M. HUNT, JR. (1) . . Elberton, Ga.
SUSAN HUNT (1) . . . . . Florence, S. C.
JOHN E. HUNTER (1) . . Gray Court, S. C.
HOWELL C. HUNTER, JR. (1) Rock Hill, S. C.

WALTER S. HUNTER (1) . . Greenville, S. C.
WILLIAM T. HUNTER (1) . . Central, S. C.
WINTON T. HUNTER (3) . Orangeburg, S. C.
F. ED HUSKEY, JR. (3) . West Columbia, S. C.
REBECCA L. HUSKINS (1) . . Camden, S. C.
LAWRENCE R. HUTCHINSON (3) Rock Hill, S. C.

THOMAS M. HUTCHINSON (2) . Atlanta, Ga.
ROBERT J. HUTNIK (2) . Ridgefield Park, N. J.
CATHERINE D. HUTSON (1) . . Conyers, Ga.
GLENN R. HUTTO (2) . . . . Clemson, S. C.
K. JEAN HUTTO (2) . . . Charleston, S. C.
ROBERT E. HYATT (1) . . Waynesville, N. C.

FRANK H. INGLE (3) . . . Jacksonville, Fla.
ANN INGRAM (3) . . . . . Clemson, S. C.
EMILY R. INGRAM (1) . . Greenville, S. C.
MILLER S. INGRAM (3) . . . Cheraw, S. C.
M. DAWN IRMITER (2) . . . . Clemson, S. C.
MARK R. IRWIN (1) . . . Kenneth Square, Pa.

WAYNE E. ISEMAN (2) . . Flapsdale, N. C.
EDWARD F. ISBILL (1) . . Ware Shoals, S. C.
MARY F. IVESTER (3) . . . . Greenville, S. C.
JAMES M. IVEY (3) . . . . Ontario, Canada
STEWART D. IVEY (1) . . . Chandler, N. C.
DANDETTE L. JACKS (1) . Simpsonville, S. C.

CHARLES L. JACKSON, JR. (2) Summerville, S. C.
DEBORAH A. JACKSON (1) . Ware Shoals, S. C.
EDWIN B. JACKSON (2) . . Batesburg, S. C.
RANDOLPH J. JACKSON (2) . Camden, S. C.
RICHARD F. JACKSON (1) . Varnville, S. C.
SALLIE J. JACKSON (1) . . . Gaston, S. C.

THOMAS B. JACKSON (1) . Orangeburg, S. C.
GEORGE D. JACOBS (3) . . Gastonia, N. C.
ROBERT E. JACOBS (1) . . Georgetown, S. C.
SUSAN W. JACOBS (1) . . . Clinton, S. C.
NARESH C. JAIN (3) . . . . Clemson, S. C.
MIKE JAMES (2) . . . . . Providence, R. I.

ROBERT H. JAMES (2) . . . Rock Hill, S. C.
GEORGE R. JAMESON (3) . . . Easley, S. C.
JOHN D. JAMESON (2) . . Ridgeland, S. C.
JUDY G. JAMESON (3) . . . Easley, S. C.
LAKE H. JAMESON, JR. (3) . Clemson, S. C.
ROBERT L. JAMESON (1) . . . Easley, S. C.

DALLAS R. JAMISON (1) . . Hanahan, S. C.
GEORGE E. JAMIESON (2) . . . Macon, Ga.
DANIEL A. JANER (2) . Rio Piedras, Puerto Rico
JAY P. JARMOSIK (1) . . . Harwinton, N. Y.
CLYDE H. JARRETT (1) . . . Charlotte, N. C.
ROBERT R. JAY (3) . . . . Greenwood, S. C.

JAMES E. JENKINS (1) . . N. Charleston, S. C.
JOHN K. JENKINS, JR. (2) . . . . Erie, Pa.
MICHAEL W. JENKINS (2) . . Lancaster, S. C.
ROBERTA D. JENKINS (1) . . . Sumter, S. C.
SUZANNE JENKINS (1) . . . . Greer, S. C.
WALTER T. JENKINS III (3) . . Rock Hill, S. C.

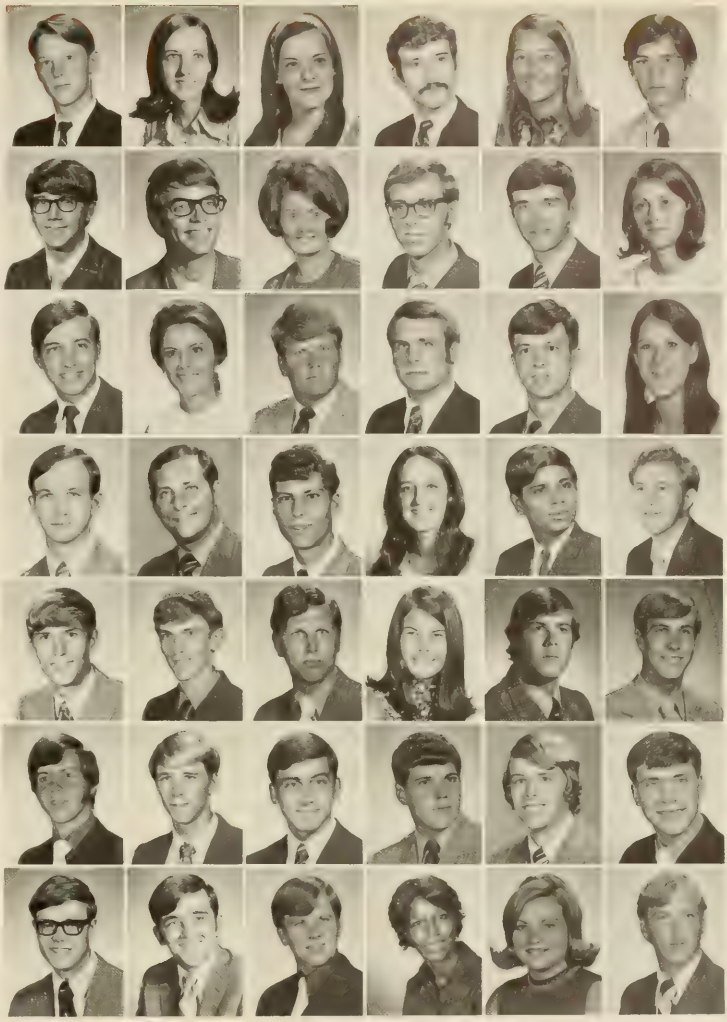

underclassmen

DAVID C. JENNINGS (3) . . Abbeville, S. C.
GERVAIS JENNINGS (1) . . Lancaster, S. C.
HAROLD C. JENNINGS, JR. (1) Greenville, S. C.
JAMES K. JENNINGS (2) . Spartanburg, S. C.
M. REBECCA JESSEN (1) . Summerville, S. C.
GLENNA J. JESTER (2) . . . Anderson, S. C.

SUSAN D. JOHNS (1) . . . Columbia, S. C.
ALEX H. JOHNSON, JR. (1) . . Latta, S. C.
DIANNA L. JOHNSON (1) . Greenville, S. C.
ERIC I. JOHNSON (1) . . . Asheville, N. C.
GENE JOHNSON (2) . . Johnson City, Tenn.
GORDON B. JOHNSON (2) . Newberry, S. C.

GREGORY S. JOHNSON (1) . Asheville, N. C.
HOWARD C. JOHNSON (2) . Charleston, S. C.
JAMES M. JOHNSON (3) . . Walhalla, S. C.
JAMES W. JOHNSON (2) . . Sumter, S. C.
JAMES R. JOHNSON (1) . . Greenville, S. C.
JAMES W. JOHNSON (2) . . . Sumter, S. C.

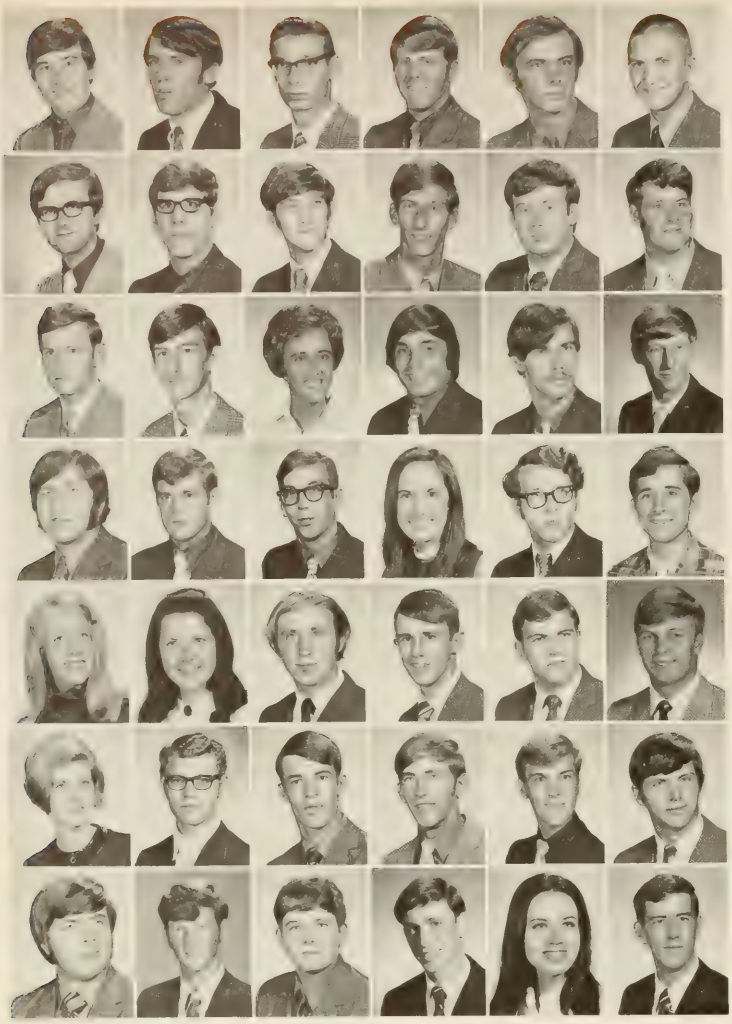

JOHN L. JOHNSON (2) . . Florence, S. C.
JOHN M. JOHNSON (1) . . . Easley, S. C.
J. MONROE JOHNSON (1) . . Arleta, Calif.
LARRY B. JOHNSON (1) . . Conway, S. C.
LOUIS A. JOHNSON (1) . . Charleston, S. C.
ROBERT M. JOHNSON (1) . . Columbia, S. C.

ERNEST B. JOHNSON, JR. (3) . . Belton, S. C.
GREGORY B. JOHNSTON (1) . Columbia, S. C.
LARRY E. JOLLY (1) . . . . Gaffney, S. C.
B. WEBB JONES (2) . . . . Florence, S. C.
CHAFEE JONES III (2) . . Darlington, S. C.
CHARLES D. JONES (2) . . Bishopville, S. C.

DANIEL A. JONES (1) . . Happy Hill, S. C.
DANNY L. JONES (1) . . . . Belton, S. C.
DAWN C. JONES (3) . . . . . Aiken, S. C.
EDWARD E. JONES (3) . . . . Salley, S. C.
EDWARD R. JONES (3) . . . Marietta, Ga.
FRANCIS G. JONES (1) . . . Florence, S. C.

GEORGE S. JONES, Jr. (3) Moncks Corner, S. C.
HAROLD R. JONES, JR. (1) . Winnsboro, S. C.
JAMES C. JONES, JR. (1) . Lancaster, S. C.
LAURA P. JONES (1) . . . Spartanburg, S. C.
LENNOX K. JONES (3) . . . Anderson, S. C.
MICHAEL L. JONES (3) . . Greenville, S. C.

PATRICIA A. JONES (1) . Rocky Mount, N. C.
PAULA L. JONES (1) . . . Charleston, S. C.
OSCAR A. JONES, JR. (3) . . Fort Mill, S. C.
RONALD E. JONES (3) . . . . Pickens, S. C.
RONALD L. JONES (3) . New Carrollton, Md.
STEPHEN W. JONES (1) . . . Camden, S. C.

TERESA M. JONES (3) . . Spartanburg, S. C.
WILLIAM M. JONES (1) . . . Taylors, S. C.
WM. DAVID L. JONES (1) . Greensboro, N. C.
WILLIAM J. JONES (2) . . Charleston, S. C.
WILLIAM R. JONES (1) . . . Mauldin, S. C.
ZONNIE JONES III (3) . . Simpsonville, S. C.

A. SCOTT JORDAN (1) . . . Conway, S. C.
ALAN P. JORDAN (1) . . . . Mauldin, S. C.
DENNIS C. JORDAN (1) . Travelers Rest, S. C.
JAMES C. JORDAN (1) . . Brookeville, Md.
K. LEAH JORDAN (1) . . . Greenville, S. C.
LEONARD R. JORDAN, JR. (3) . Columbia, S. C.

underclassmen

LUCY M. JORDAN (1) . . . Columbia, S. C.
CHARLES M. JOYE (3) . . . Columbia, S. C.
RONALD L. JOYNER (3) . . Charleston, S. C.
HARRY E. JUDSON, JR. (1) . Charleston, S. C.
CAROL A. JULIAN (1) . . . Piedmont, S. C.
WALTER A. JULIAN (3) . . Greenville, S. C.

HERBERT C. JUNG, JR. (3) . Wyomissing, Pa.
ALAN F. JURKOWSKI (1) . Budd Lake, N. J.
HELEN P. KAMBAS (1) . . Charleston, S. C.
DIA KAMMOUN (3) . . . . Tripoli, Lebanon
NABEEL KAMMOUN (1) . . . Clemson, S. C.
ROBERT B. KANE (2) . . . . Columbia, S. C.

JOHN M. KAPP (3) . . . . Columbia, S. C.
HYMAN KARESH (3) . . . . Burton, S. C.
WILLIAM B. KARST (2) . . Greenville, S. C.
DIANNE A. KASSAB (1) . . . Florence, S. C.
FRED S. KAY (2) . . . . . Belton, S. C.
LYNDA A. KAY (2) . . . . Pendleton, S. C.

WILLIAM A. KAY (2) . . . . Columbia, S. C.
WILSON V. KAY (2) . . . . Anderson, S. C.
MARK W. KEENEY (1) . . . Anderson, S. C.
LEE S. KEESE (3) . . . . Westminster, S. C.
WILLIAM N. KEISLER (1) . . . Gilbert, S. C.
CANDICE B. KEITH (2) . . Spartanburg, S. C.

FLOYD A. KEITH (3) . . . . . Dillon, S. C.
DANIEL H. KEITH (1) . . . . Laurens, S. C.
R. MICHAEL KEITH (2) . . . . Lugoff, S. C.
B. PAUL KELLEY (2) . . . . . Enoree, S. C.
J. DON KELLEY (3) . . . . Greenville, S. C.
M. JOYCE KELLEY (1) . . Travelers Rest, S. C.

PHIL R. KELLEY (1) . . . . . Seneca, S. C.
STEVEN D. KELLEY (1) . . . Greenville, S. C.
JAMES KELLY (1) . . . . Greenville, S. C.
KAREN S. KELLY (1) . . . . Florence, S. C.
MARY E. KELLY (1) . . . . Clemson, S. C.
PATRICIA A. KELLY (2) . . Greenville, S. C.

M. BETH KELSEY (1) . . . . Pickens, S. C.
JOHN T. KELTON (1) . . . . Atlanta, Ga.
M. KATHRYN KEMP (1) . . Ninety Six, S. C.
WILLIAM J. KENNEDY (1) . . Hanahan, S. C.
G. MICHAEL KENNEDY (1) . Pensacola, Fla.
JANET L. KENNEDY (2) . . Charleston, S. C.

FRED S. KENNETH (1) . . . Ridgeville, S. C.
DANTZLER A. KENNERLY (2) Orangeburg, S. C.
MARY C. KENNERTY (2) . . Charleston, S. C.
STEVEN R. KEREKANICH (3) . Columbia, S. C.
M. DIANE KERR (3) . . . . Greenville, S. C.
NELSON T. KESSLER (2) . . Greenville, S. C.

MICHAEL P. KEYS (3) . . . Walhalla, S. C.
EVALYN S. KILGO (1) . . Darlington, S. C.
SUSAN K. KILLE (2) . . . Charlotte, N. C.
ROBERT E. KILLEY (1) . Sullivans Island, S. C.
R. A. KILLINGSWORTH (1) . Isle of Palms, S. C.
WILLIAM D. KIMBRELL (3) . . . Sumter, S. C.

RAYMOND R. KIMMITT (3) . . Liberty, S. C.
HARRY W. KINARD (1) . . Greenwood, S. C.
JERRY D. KINARD (1) . . . . Joanna, S. C.
ALAN C. KING (2) . . . . Greenville, S. C.
DAVID K. KING (2) . . . . . Taylors, S. C.
EDWARD H. KING (2) . West Columbia, S. C.

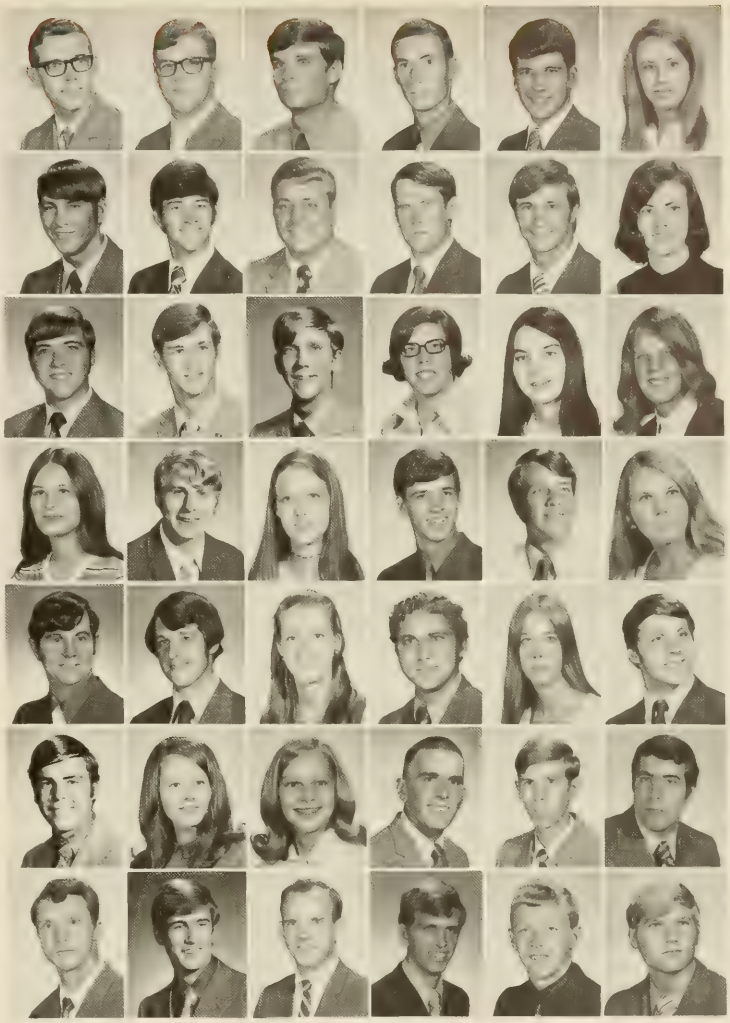

underclassmen

JAMES M. KING (2) . . . . Hartsville, S. C.
JOHNNY T. KING (2) . . Gray Court, S. C.
JULIA T. KING (2) . . . Westminster, S. C.
STEVEN R. KING (2) . . . Chesterfield, S. C.
STEPHEN J. KING (1) . . . Libertyville, Ill.
RONALD W. KINNEY (3) . . Charleston, S. C.

DOROTHY L. KIRBY (1) . . . . Slater, S. C.
JANICE L. KIRBY (3) . . . . Clinton, S. C.
LISA I. KIRK (1) . . . . . Aiken, S. C.
JERRILU KIRK (2) . . . . . Easley, S. C.
MARY K. KIRK (3) . . . . Lancaster, S. C.
M. CATHY KIRKHAM (1) . Winter Park, Fla.

ROBERT R. KISSER (1) . . . . Clemson, S. C.
CHRISTINA KLAAS (2) . . . Columbia, S. C.
JOHN KLINCK (3) . . . . . Columbia, S. C.
BRENDA KNEECE (1) . . . . Monetta, S. C.
LEWIS A. KNIGHT (2) . . . Lancaster, S. C.
MARSHA J. KNIGHT (2) . . Anderson, S. C.

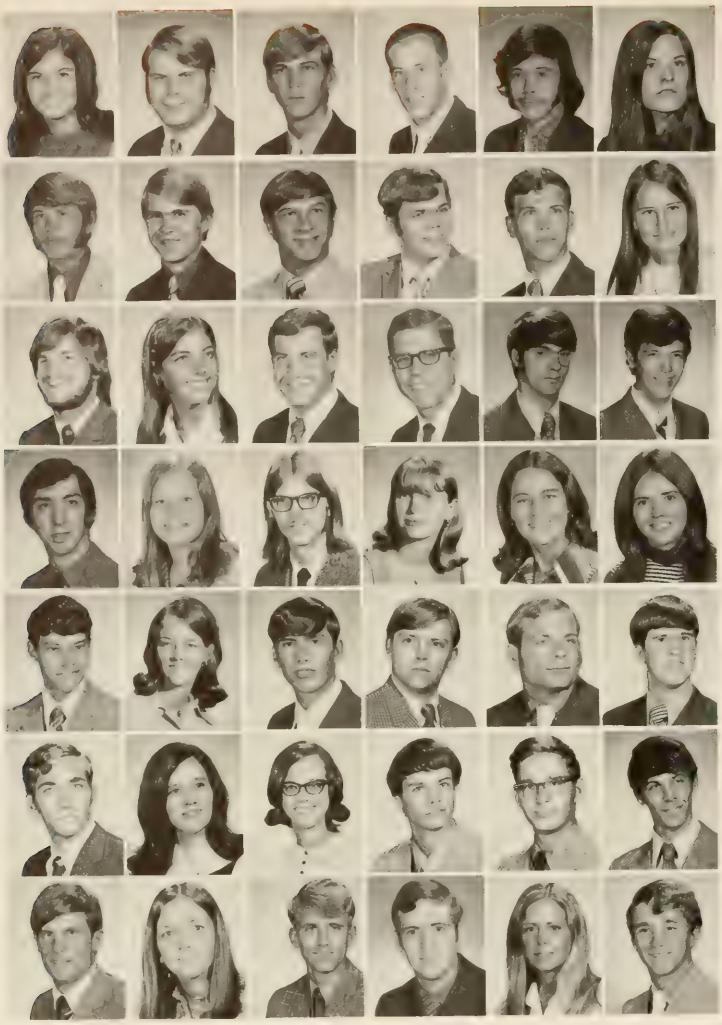

CHRISTINE M. KNITTLE (1) . Alexandria, Va.
JOHN B. KNODSER (1) . . . Babylon, N. Y.
BRADLEY G. KNOLL (1) . Coral Gables, Fla.
ROBERT F. KNORR (1) . . Runnemede, N. J.
J. LEE KNOWLAND (2) . . . Clemson, S. C.
SUSAN C. KNOX (1) . . . Spartanburg, S. C.

ROBERT E. KOCH (2) . . . Newberry, S. C.
ALBERT R. KOON (2) . . . . Chapin, S. C.
HERBERT R. KOON (1) . N. Charleston, S. C.
KENNETH P. KOONS (1) . . . Yardley, Pa.
PATRICK L. KOPPEL (3) . . Columbia, S. C.
CARLOTTA KORNAHRENS (2) Summerville, S. C.

JOSEPH S. KORVICK (1) . . . . Miami, Fla.
MARY E. KOSSLER (2) . . Charleston, S. C.
EDWARD P. KOZIOL (2) . . River Forest, Ill.
PHILIP C. KOZLIK (1) . . . Smithtown, N. Y.
PALMER E. KRANTZ (3) . . Columbia, S. C.
EDWARD L. KRAUTH (1) . . . Decatur, Ga.

JOEL G. KRAVITZ (1) . . Beachwood, Ohio
LYNN E. KRESS (1) . . . . . Richmond, Va.
BYRON J. KUDRA (3) . . . . Sumter, S. C.
MARTHA F. KUHNEN (1) . . Kenilworth, N. J.
JANET E. KUKELKORN (2) . Orangeburg, S. C.
JEAN M. KUNA (1) . . . . Columbia, S. C.

HENRY M. KUNKLE (1) . . Prosperity, S. C.
DONNA L. LAFFODAY (1) . . Clemson, S. C.
DARRELL R. LAKE (1) . . . Columbia, S. C.
DAVID E. LAKE (2) . . . . Greenville, S. C.
FRANK L. LAKE (1) . . . . Prosperity, S. C.
THOMAS L. LAKE (1) . . . Jamestown, S. C.

EDWARD M. LAMAR (3) . . . Easley, S. C.
MARLA H. LAMAR (2) . . . Clemson, S. C.
PHOEBE A. LAMBERT (1) . . . Pacolet, S. C.
DAVID D. LAMP (1) . . . . Columbia, S. C.
DONALD W. LANCASTER (1) Mt. Pleasant, S. C.
THOMAS E. LANDON (2) . Spartanburg, S. C.

GEORGE E. LANDRETH (2) . . Augusta, Ga.
DONNA M. LANE (1) . . Silver Spring, Md.
MICHAEL E. LANE (1) . . . Kingstree, S. C.
TERRY S. LANFORD (1) . . . Duncan, S. C.
SARAH C. LANGFORD (1) . . Camden, S. C.
DAVID R. LANGLEY (1) . . Greenville, S. C.

underclassmen

JEFF LANGLEY (3) . . . . Charlotte, N. C.
RODNEY M. LANGLEY (3) . Darlington, S. C.
GREGORY G. LANGSTON (2) . Florence, S. C.
JENNIFER L. LARGEY (3) . . . Trenton, N. J.
CHARLIE M. LARK (2) . . . . Easley, S. C.
STEVEN E. LARMORE (1) . . . Delmar, Del.

M. KEITH LASTER (1) . . Hemingway, S. C.
WILSON A. LATHAN (3) . . Abbeville, S. C.
MARGARET E. LATHROP (1) . Clemson, S. C.
CHARLES E. LATIMER (3) . Bishopville, S. C.
KEITH LATIMER (1) . . . . . Atlanta, Ga.
TOMMY J. LATTIMORE (3) . Charleston, S. C.

CONRAD C. LAU (1) . . Greenwood, S. C.
BRUCE W. LAVENDER (2) . . Gaffney, S. C.
W. TOMMY LAVENDER (2) . New Zion, S. C.
ELLEN C. LAWHON (1) . . Hartsville, S. C.
GLENN J. LAWHON (2) . . Hartsville, S. C.
NANCY C. LAWRENCE (1) . Greenville, S. C.

ROBERT C. LAWRENCE (1) . . Central, S. C.
WILLIAM N. LAWRENCE (1) . Rockville, Md.
TALMADGE LAWSON (1) . . Bamberg, S. C.
ROBERT L. LAYNE, JR. (2) . Spartanburg, S. C.
WILLIAM J. LAZENBY (1) . . Fort Lawn, S. C.
SHIRLEY J. LEACH (3) . . . . Sumter, S. C.

DEXTER B. LeCROY (3) . . . Walhalla, S. C.
GARY J. LEDBETTER (2) . . Summerville, S. C.
ALLEN P. LEDDON (1) . . . Columbia, S. C.
EDA A. LEDERFEIND (1) . Elizabethtown, N. C.
JOHN L. LEDFORD (1) . . . . Clinton, S. C.
ANITA J. LEE (1) . . . . Great Falls, S. C.

C. STEPHEN LEE (2) . . . . Conway, S. C.
CHUNG-PING LEE (1) . . Bangkok, Thailand
J. TYLER LEE (2) . . . . . Sumter, S. C.
LUCIAN R. LEE, JR. (1) . . . Taylors, S. C.
MICHAEL E. LEE (2) . . . . . Boykin, S. C.
MICHAEL G. LEE (3) . . . . Sanford, S. C.

DEBORAH L. LEEDS (1) . . . . Altoona, Pa.
THOMAS J. LEGATO (1) . New Foundland, N. J.
DEBRA M. LeGRAND (1) . . Winnsboro, S. C.
ARMISTEAD C. LEIGH (2) . . . McLean, Va.
JOHN S. LEITE (1) . . . . . Atlanta, Ga.
JAMES LEMON (1) . . . . . Barnwell, S. C.

FRANCES E. LEONARD (3) . .Greenville, S. C.
C. LEN LEONARD (1) . . . Charleston, S. C.
REBEKAH A. LEONARD (2) . . . Lyman, S. C.
THOMAS W. LEONARD (1) . . Greer, S. C.
JOHN L. LEOPARD (1) . . . Greenville, S. C.
BENJAMIN A. LEPPARD (1) . Greenville, S. C.

WILLIAM M. LEPTICH (2) . Hagerstown, Md.
CHARLES S. LESEMANN (1) . Charleston, S. C.
SUZANNE LESESNE (2) . . Spartanburg, S. C.
H. STEPHEN LESLIE (3) . . Abbeville, S. C.
SARA L. LESLIE (1) . . . . . Clemson, S. C.
JAMES F. LEUCK (1) . . . . . Dover, Ohio

LINDA A. LEVER (2) . . . . Bethesda, Md.
ROBERT T. LEVINE (2) . . . Allentown, Pa.
ANNE L. LEWIS (1) . . . . . Maitland, Fla.
DEBORAH L. LEWIS (1) . . Greenville, S. C.
DEBORAH L. LEWIS (1) . . . Florence, S. C.
ROBERT B. LEWIS (1) . . . . Blue Bell, Pa.

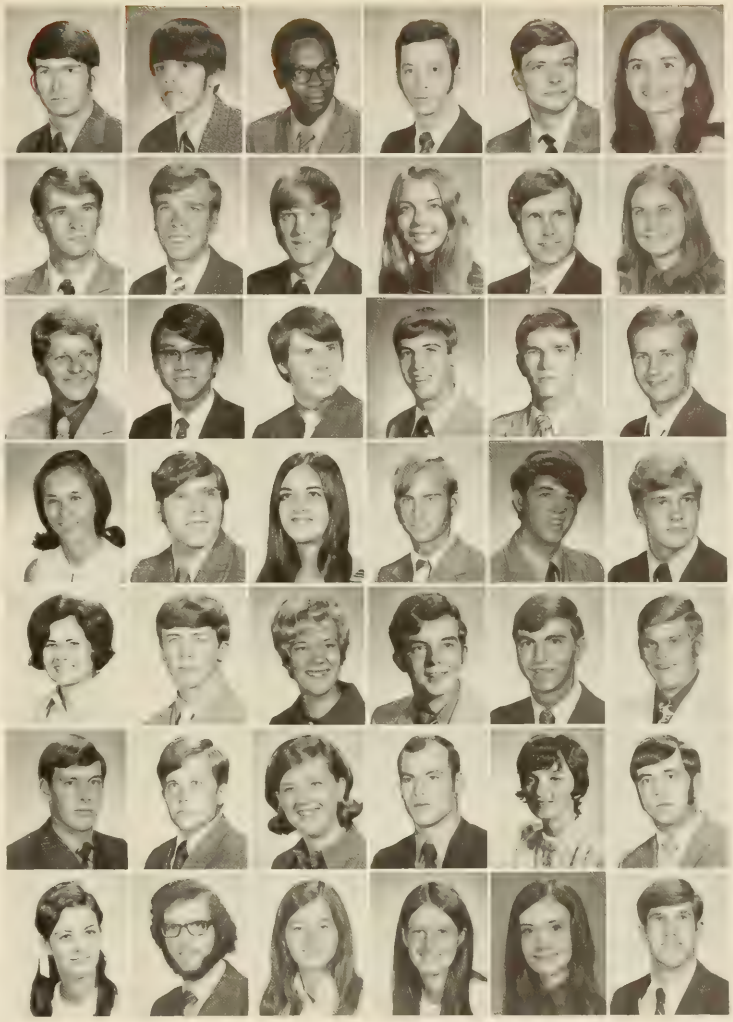

underclassmen

STANLEY R. LEWIS (3) . . . . Aiken, S. C.
JOHN S. LIBBY (1) . . . . . Easley, S. C.
ROBERT E. LIDE (3) . . . . . Augusta, Ga.
M. LYNN LIEBENROOD (1) . Mt. Pleasant, S. C.
HARRELL W. LIGON (3) . . Greenville, S. C.
WILLIAM J. LIND (1) . . . Abbeville, S. C.

DEBORAH A. LINDBERG (1) . Charleston, S. C.
E. NELSON LINDER (1) . . Charleston, S. C.
YOUNG S. LINDER (1) . . Walterboro, S. C.
BENJAMIN L. LINDLER (2) . . Saluda, S. C.
JERRY B. LINDLER (1) . . . . Chapin, S. C.
R. M. LINDLER (3) . . . . Columbia, S. C.

PICKENS M. LINDSAY (1) . . Clemson, S. C.
WILLIAM L. LINDSAY (1) . . Wellenton, S. C.
JAMES M. LINDSEY (1) . . . Landrum, S. C.
MARY J. LINDSEY (1) . . . Greenville, S. C.
STEVEN E. LINDSEY (1) . . . . Greer, S. C.
R. ASHLEY LINDSTEDT (3) . Holly Hill, S. C.

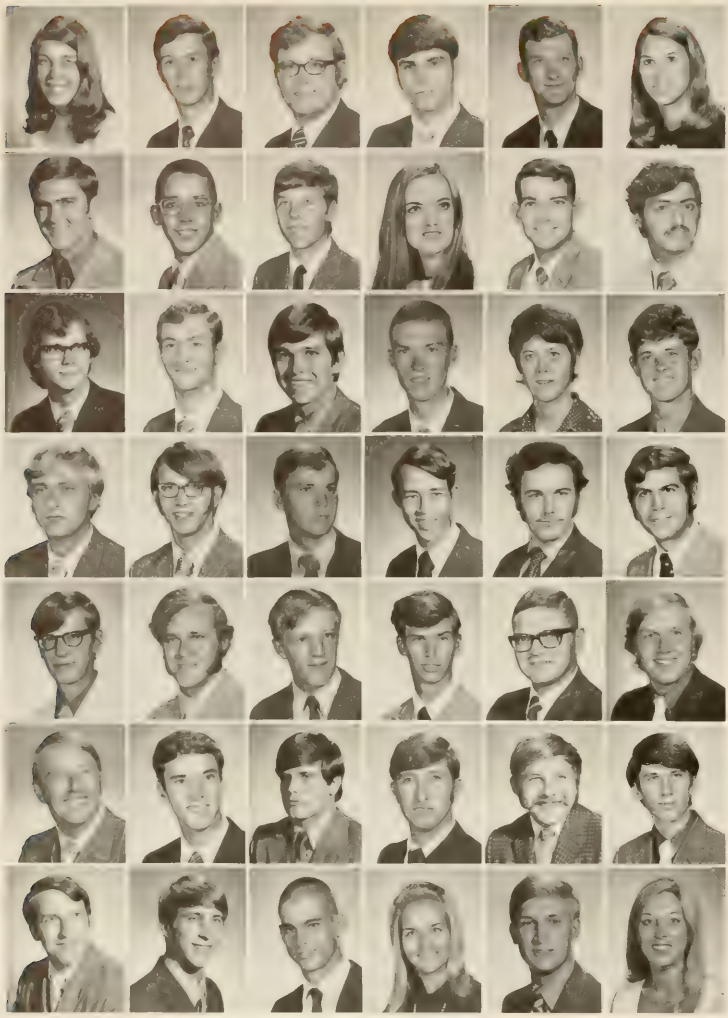

JOYCE R. LINNON (1) . . . Mullins, S. C.
DANNY L. LITCHFIELD (1) . Walterboro, S. C.
JOHN M. LITTLE (2) . . . . Rock Hill, S. C.
JOE H. LITTLEJOHN (1) . . Spartanburg, S. C.
ERNEST F. LIVINGSTON (1) . . North, S. C.
N. RUTH LOCKABY (1) . Travelers Rest, S. C.

ROY E. LOCKETT (1) . . . Gastonia, N. C.
SCOTT H. LOCKETT (1) . . . Wayne, N. J.
JOHN L. LOCKLAIR (1) . . Summerville, S. C.
SUSAN A. LOLLIS (2) . . . . Easley, S. C.
JOHN P. LOMBARDI (3) . . Smithtown, N. Y.
DOM LOMBARDO (3) . . . Stamford, Conn.

DONALD A. LONG (1) . . Greenwood, S. C.
JAMES G. LONG (3) . . . Newberry, S. C.
JERRY G. LONG (2) . . . Greenville, S. C.
WILLIAM J. LONG (1) . . Bell Mawr, N. J.
LINDA L. LOOPER (1) . . . Gastonia, N. C.
CHARLES N. LORD (3) . . . Potsdam, N. Y.

RONNY L. LOWDER (3) . . . Sumter, S. C.
DOUGLAS H. LOWE (1) . . Orangeburg, S. C.
J. WAYNE LOWE (2) . . New Ellenton, S. C.
C. MITCHELL LOWRY (1) . . Columbia, S. C.
JAMES L. LUCAS (2) . . . . Chester, S. C.
SAL A. LUCIA (3) . . . . Stamford, Conn.

HENRY LUCIUS (1) . . . . . Dillon, S. C.
BRUCE M. LUCK (1) . . Mt. Arlington, N. J.
ANDREW W. LUCOT III (3) . Edgewood, Md.
RICHARD G. LUHRSEN (1) . Cresskill, N. J.
THOMAS E. LUKE (2) . . . Greenville, S. C.
DAVE L. LYLE (2) . . . Travelers Rest, S. C.

ELLIOTT H. LYNAM III (3) . . Clemson, S. C.
JEFF McALEER (1) . . . . Summerville, S. C.
LARRY C. McADAMS (2) . . . Easley, S. C.
LEWIS M. McALHANY (3) . . Bamberg, S. C.
HELMAN D. McALISTER, JR. (1) Columbia, S. C.
ROBERT D. McCALL (1) . . . . Aiken, S. C.

WILLIAM S. McCALL (2) . . Pendleton, S. C.
HUGH B. McCALLUM (1) . . Ft. Mill, S. C.
JAMES J. McCALLUM (1) . Spring Valley, N. Y.
SUSAN M. McCARTER (1) . Fountain, Inn, S. C.
PHILIP L. McCLAIN (3) . . . Williston, S. C.
SHERRILL J. McCLAIN (1) . . Joanna, S. C.

underclassmen

BARBARA F. McCLESKEY (1) . Greenville, S. C.
CAROL R. McCLINTOCK (2) . . Seneca, S. C.
CECIL R. McCLURE (2) . . . Anderson, S. C.
BOBBYE N. McCORD (1) . . Greenwood, S. C.
GEORGE J. McCRARY, JR. (1) . Columbia, S. C.
JOHNNY B. McCRAW (1) . . Gaffney, S. C.

RHETT C. McCRAW (3) . . . Gaffney, S. C.
ROBERT D. McCRAW (2) . . . Gaffney, S. C.
EDWARD L. McCREADY (3) . Pittsburgh, Pa.
PAMELA K. McCREERY (3) . Elliott City, Md.
B. JEAN McCRICKARD (1) . Greenwood, S. C.
STEVEN A. McCURDY (2) . . Liverpool, N. Y.

BENJAMIN F. McDANIEL (1) Travelers Rest, S. C.
H. EARLE McDANIEL (1) . . . Easley, S. C.
RICHARD L. McDANIEL (1) . Leesville, S. C.
WILLIAM A. McDANIEL (1) . Florence, S. C.
KATHY J. McDONALD (3) . Greenville, S. C.
MARVIN N. McDONALD (1) . Orangeburg, S. C.

ROSE M. McDONALD (1) . . . . Iva, S. C.
RUTH E. McDONALD (1) . . Greenville, S. C.
GEORGE W. McDOWELL (2) . Plandome, N. Y.
JAMES J. McDOWELL, JR. (3) . Kershaw, S. C.
AUSTIN R. McELHANEY, JR. (1) Greenwood, S. C.
LARRY McELRATH (3) . . . . Greer, S. C.

NANCY L. McELROY (1) . . . Clover, S. C.
KATHY L. McENTYRE (1) . . . Easley, S. C.
JEANNIE M. McFADDIN (1) . Manning, S. C.
BOBBY D. McGEE (3) . . . . Batesburg, S. C.
MARY L. McGILL (1) . . . Anderson, S. C.
BRIAN C. McGINNIS (3) . . . Sumter, S. C.

MARIANNE E. McGRADY (1) . Greenville, S. C.
PETER A. McGUIRE (3) . . Santa Ana, Calif.
KELLY D. McHENRY (1) . . Wililamsport, Pa.
STAN C. McILVAIN (1) . . Greenwood, S. C.
MARC S. McILWAIN (2) . . . Brevard, N. C.
PAULA McINTOSH (1) . . . Cumming, Ga.

ROGER D. McJUNKIN (2) . . Pickens, S. C.
THOMAS N. McJUNKIN (1) . . Liberty, S. C.
WALTER S. McJUNKIN (3) . . Liberty, S. C.
CAREY W. McKAIN (1) . . . Taylors, S. C.
BONNIE A. McKEE (1) . . . . Seneca, S. C.
JEAN M. McKEE (1) . . . Charleston, S. C.

DUFFY N. McKENZIE (1) . . Fruitland, Md.
ARTHUR J. McKINNEY (3) . . Mauldin, S. C.
EUGENE B. McKINNEY (1) . . . Easley, S. C.
REBECCA J. McKINNEY (1) . Greenville, S. C.
ROSEMARY McKINNEY (1) . Plum Branch, S. C.
H. EDDIE McKNIGHT (2) . Moncks Corner, S. C.

VIRGINIA L. McKNIGHT (1) . . Easley, S. C.
CARRIS K. McLANE (3) . . . Seneca, S. C.
KENNETH F. McLAURIN (3) . Bamberg, S. C.
WILLIAM T. McLEES (2) . Westminster, S. C.
CAROL A. McLELLAN (3) . . . Seneca, S. C.
KATHERINE McLENDON (2) . Winnsboro, S. C.

GORDON K. McLEOD (3) . Timmonsville, S. C.
DAVID K. McMAHAN (3) . . Sevierville, Tenn.
KENDRICK B. McMAHAN (2) . Bethpage, N. Y.
MICHAEL T. McMAHAN (1) . . Deland, Fla.
JOHN G. McMAKIN (3) . . . . Tucker, Ga.
SPENCER F. McMASTER (1) . Rock Hill, S. C.

underclassmen

CAROL A. McMILLAN (2) . . . Aiken, S. C.
JAMES A. McMILLAN (3) . . Bamberg, S. C.
JAMES H. McMILLAN (2) . . . Atlanta, Ga.
DANNY L. McMULLAN (2) . Greenville, S. C.
ROBERT F. McNAB IV (3) . Charleston, S. C.
L. DENISE McNAIR (3) . . . Jackson, S. C.

MARY J. McNAIR (1) . . . . Gable, S. C.
W. CHARLES McNEILL (2) . . Florence, S. C.
FRANKLIN F. McPHAIL (2) . Blackville, S. C.
WILLIAM L. McPHERSON (2) . Laurens, S. C.
ROBERT S. McRACKAN (2) . . Sumter, S. C.
DAVID T. McROBERTS (1) . . Columbia, S. C.

DENNIS K. McROYAN (2) . . Sarasota, Fla.
MICHAEL K. McROYAN (1) . . Sarasota, Fla.
MARY A. MacINTYRE (1) . . . . York, Pa.
JULIUS R. MACK (2) . . . . Clemson, S. C.
ANN W. MacLAUCHLIN (1) . . Sanford, Fla.
STEVEN E. MADDEN (2) . . . Anderson, S. C.

C. DEAN MADDOX (3) . . . Bath, S. C.
JAMES S. MADRAY (1) . . Greenville, S. C.
ROBIN J. MAGERS (3) . . . Anderson, S. C.
LARRY L. MAGGIORE (2) . . Hollywood, Fla.
RANDALL MAHAFFEY (1) . . Greenville, S. C.
V. DALE MAHAFFEY (1) . . . . Easley, S. C.

CHARLES P. MAJOR (1) . . Wilmington, Del.
PEARL E. MALANOS (1) . . Charleston, S. C.
JOHN R. MALONE (1) . . . Salisbury, Md.
RONALD S. MANESS (2) . . Honea Path, S. C.
WILLIAM T. MANESS (3) . . Honea Path, S. C.
JACK T. MANSMANN (3) . . . Trenton, N. J.

GEORGE R. MARETT (1) . . Charlotte, N. C.
EDWARD A. MARKNERS (1) . Bay Shore, N. J.
TONY G. MARLER (1) . . . . Laurens, S. C.
FREDERICK MARSHALL (3) . Trumbull, Conn.
JOHN D. MARSHALL (3) . Spartanburg, S. C.
R. MARSHALL PEYTON (1) . Greenville, S. C.

BETSY J. MARTIN (3) . . . Pendleton, S. C.
CALVIN C. MARTIN (1) . . . Mullins, S. C.
CHARLES C. MARTIN, JR. (1) Orangeburg, S. C.
DAVID R. MARTIN (1) . . . Greenville, S. C.
G. MILTON MARTIN (2) . . Pineville, N. C.
JAMES W. MARTIN (1) . . . Pamplico, S. C.

JOHN P. MARTIN (3) . . . . Seneca, S. C.
JOHN W. MARTIN III (2) . . . McBee, S. C.
JOHN W. MARTIN (3) . . Woodbridge, N. J.
MABRY E. MARTIN (2) . . . . Wayland, Ky.
PATRICIA L. MARTIN (1) . . Clemson, S. C.
MARGARET S. MARTIN (1) . . Deland, Fla.

PHILLIP W. MARTIN (1) . . . Gaffney, S. C.
RANDALL B. MARTIN (1) . Spartanburg, S. C.
ROBERT F. MARTIN (1) . . . Clemson, S. C.
TONY A. MARTIN (1) . . Honea Path, S. C.
WILLIAM MARTIN (3) . . . . Fairfield, N. J.
MARY A. MASON (2) . . Westminster, S. C.

JOHN W. MASSARI (1) . . . Freeport, N. Y.
JEROME W. MASSIE (3) . . . . Parlin, N. J.
JUDITH N. MASSINGALE (1) . . Easley, S. C.
WILLIAM E. MASTERS (1) . . . Easley, S. C.
CARL S. MATHENY, JR. (3) . Greenville, S. C.
JOAN W. MATHEWS (3) . . . Roanoke, Va.

underclassmen

MIKE H. MATHEWS (2) . . Waynesville, N. C.
RICHARD C. MATHIS (2) . . Newberry, S. C.
WILMA J. MATHIS (2) . . Campobello, S. C.
JAMES R. MATSINGER (2) . . . Media, Pa.
CHARLES H. MATTHEWS (2) . Clemson, S. C.
EDWARD C. MATTHEWS II (3) . Blackville, S. C.

FRANK L. MATTHEWS (3) . . . Sumter, S. C.
MARTHA R. MATTHEWS (1) . Columbia, S. C.
RICHARD S. MATTHEWS (2) . Blackville, S. C.
THOMAS C. MATTHEWS (2) . . Wilson, N. C.
WAYNE T. MATTOX (1) . . . Columbia, S. C.
JOHN R. MAUNEY (2) . . . Charleston, S. C.

ALAN D. MAXWELL (3) . . Greenwood, S. C.
CHARLES A. MAYER (3) . . Little Mtn., S. C.
JOHN E. MEADE (3) . . Williston Park, N. Y.
WILLIAM L. MEADE (3) . . Williston Park, N. Y.
ROBERT E. MEADORS (3) . . Clinton, S. C.
S. TIM MEDFORD (1) . . . . Walhalla, S. C.

MARTIN MEEK (2) . . . . Spartanburg, S. C.
DWIGHT J. MEHAFFY (3) . . Central, S. C.
EDWARD E. MEINZINGER (1) . New York, N. Y.
DAVID N. MELLARD (1) . . Summerville, S. C.
JOHN W. MELLARS (3) . . Lindenhurst, N. Y.
EDDIE H. MELLETTE (1) . . . Turbeville, S. C.

EUGENE MELLEVOLD (1) . Stony Brook, N. Y.
ROBERT A. MERCER (1) . . Wallingford, Pa.
ERNEST D. MERCK (3) . . . Greenville, S. C.
MELVIN S. MERCK (3) . . . . Central, S. C.
TIMOTHY C. MERRELL (3) . . Rock Hill, S. C.
MARION A. MERRITT (3) . . . . Poker, S. D.

HENRY A. MERZ (1) . . . Oak Ridge, N. J.
WILLIAM C. METTS, JR. (1) . . . York, S. C.
CRAIG R. METZGAR (1) . . . Darien, Conn.
ALLAN R. MEYERRIECKS (3) . Myrtle Bch., S. C.
A. JOHN MICHAEL (1) . . . Carteret, N. J.
CHARLES C. MICHAELS (1) . Gaffney, S. C.

JOHN P. MICKANIS (3) . . . Hanover, Md.
DAVID A. MICKLE (1) . . . . Atlanta, Ga.
PHILLIP A. MIDDLEBROOKS (3) . Union, S. C.
ALAN F. MIDURA (3) . . . Wilmington, Del.
STEVEN J. MIESBAUER (1) . . Winona, Minn.
CAROLYN B. MILES (3) . . . Greenville, S. C.

ANDREW M. MILFORD (1) . Abbeville, S. C.
CAROL MILFORD (2) . . . Anderson, S. C.
JAMES B. MILL (1) . . . . Greenville, S. C.
DONALD H. MILLER (3) . . N. Augusta, S. C.
DONALD J. MILLER (2) . . . . Greer, S. C.
HARRY M. MILLER (3) . . . Fort Mill, S. C.

JERRY B. MILLER (1) . . . . Greenville, S. C.
JOEL P. MILLER (1) . . . . Chatham, N. J.
MICHAEL E. MILLER (1) . . Greenville, S. C.
MICHAEL H. MILLER (1) . . . Clemson, S. C.
PAMELA J. MILLER (1) . . Orangeburg, S. C.
PATRICIA J. MILLER (1) . . Ridgeland, S. C.

PETER J. MILLER (1) . . Poughkeepsie, N. Y.
RICHARD W. MILLER (3) . . . Lebanon, Pa.
WILLIAM M. MILLER (1) . . Columbia, S. C.
W. NEAL MILLER (1) . . . . Clemson, S. C.
JAMES D. MILLING (1) . . Greenwood, S. C.
DONNA G. MILLS (1) . . . Greenville, S. C.

underclassmen

FLOYD S. MILLS, JR. (2) . . Newberry, S. C.
KIRK T. MILLS (1) . . . . . Saluda, S. C.
ROBERT P. MILLS (3) . . . . Greenville, S. C.
ROGER W. MILLS (1) . . . Georgetown, S. C.
STEVE A. MILLS (3) . . . . . Saluda, S. C.
STEPHEN R. MILLWOOD (1) . . Gaffney, S. C.

SHANNON L. MINER (1) . . Clemson, S. C.
WILLIAM M. MINER (1) . . . Varnville, S. C.
RALSTON MINGLEDORFF (3) . Savannah, Ga.
BARBARA A. MISHOE (1) . . . Loris, S. C.
GEORGE M. MITCHAM (1) . Summerville, S. C.
BILLY MITCHELL (1) . . . . Clemson, S. C.

DAVID J. MITCHELL (3) . . . . Folsom, Pa.
GARY M. MITCHELL (3) . . . Columbia, S. C.
JOHN R. MITCHELL (3) . . . Anderson, S. C.
RICKY L. MITCHELL (1) . . . . Vidalia, Ga.
SCOTT K. MITCHELL (3) . . . Clemson, S. C.
JOHNNY D. MIXON (3) . . . Beaufort, S. C.

SUSAN L. MIXON (2) . . . N. Augusta, S. C.
WILLIAM D. MIXON (2) . . . Varnville, S. C.
JAMES C. MIXSON (2) . . . Allendale, S. C.
RICHARD H. MIXSON, JR. (2) . Allendale, S. C.
DANNY A. MIZE (3) . . . . . Belton, S. C.
DEANA M. MIZE (2) . . . . Greenville, S. C.

PERRY J. MIZE (2) . . . . . Central, S. C.
CRAIG A. MOBLEY (2) . . . . Chester, S. C.
HENRY L. MOISE (1) . . . . . Sumter, S. C.
RAYMOND D. MOLONY (1) . Charleston, S. C.
DAVE G. MONJOT (3) . . Rocky River, Ohio
MILLARD C. MONNEN (1) . . Alexandria, Va.

MICHAEL A. MONTEITH (2) . Columbia, S. C.
GEORGE R. MONTGOMERY (1) . Laurens, S. C.
GEORGIA F. MONTGOMERY (3) . Gr'nville, S. C.
RICHARD P. MONTGOMERY (1) . Gr'nville, S. C.
C. ANDY MONTJOY (1) . . Greenwood, S. C.
HENRY M. MOODY (3) . . . . Cayce, S. C.

J. MICHAEL MOODY (2) . . . . Eustis, Fla.
MICHAEL C. MOODY (3) . . . Dillon, S. C.
CLEON C. MOON, JR. (2) . Travelers Rest, S. C.
JAMES A. MOON (1) . . Orangeburg, S. C.
JOHN E. MOON (2) . . . . Greenville, S. C.
RANDALL W. MOON (2) . . Anderson, S. C.

BRENT C. MOORE (3) . . Spartanburg, S. C.
DANIEL N. MOORE (2) . . Myrtle Beach, S. C.
DORIS I. MOORE (1) . . Spartanburg, S. C.
EDWIN N. MOORE (3) . . . Van Wyck, S. C.
FRANCES A. MOORE (2) . Newport News, Va.
GLORIA L. MOORE (1) . . . Anderson, S. C.

JAMES C. MOORE (1) . . . . Chester, S. C.
JAMES S. MOORE (2) . . . Andrews, S. C.
JOHNNY L. MOORE (1) . . . Chesnee, S. C.
J. RICHARD MOORE (2) . . Lexington, S. C.
MARENDA F. MOORE (1) . . Greenville, S. C.
RAYMOND A. MOORE (1) . . Clinton, S. C.

RICHARD W. MOORE (2) . . Pendleton, S. C.
RICKEY D. MOORE (1) . . . Florence, S. C.
ROBERT J. MOORE (3) . . Spartanburg, S. C.
SHARON E. MOORE (1) . . . Seneca, S. C.
WILLIAM C. MOORE (1) . Farmington, Conn.
WILLIAM L. MOORE (2) . . Anderson, S. C.

underclassmen

HUNTER H. MOORHEAD (3) . Blacksburg, S. C.
ROBERT M. MOORHEAD (2) . Anderson, S. C.
WALTER W. MOORHEAD (1) . Blacksburg, S. C.
BENJAMIN W. MOORING (2) Robbins AFB, Ga.
CLEVELAND P. MOOSE (1) . . Florence, S. C.
GARY L. MORELLI (1) . . . Charleston, S. C.

BARRY S. MORGAN (1) . . . Gaffney, S. C.
CORINNE L. MORGAN (2) . . Clemson, S. C.
EDWARD V. MORGRET (1) . . Bethesda, Md.
R. LAMAR MORRELL (3) . . Ware Shoals, S. C.
LISBETH A. MORRIS (2) . . Timmonsville, S. C.
MICHAEL W. MORRIS (1) . . Milltown, N. J.

ROBERT W. MORRIS (1) . . Anderson, S. C.
DONNIE R. MORRISON (1) . Hartsville, S. C.
EARL MORRISON (2) . . . Bennettsville, S. C.
CORRIE S. MORROW (1) . . Greenville, S. C.
BEECHER F. MORTON III (1) . Williamston, S. C.
ROBERT J. MOSELEY II (2) . . Clemson, S. C.

C. MICHAEL MOSS (2) . . . Cameron, S. C.
LEWIS G. MOSS (3) . . . . Greenville, S. C.
TRACY H. MOSS (1) . . . . . Summit, N. J.
V. STEVE MOSS (3) . . . . Blacksburg, S. C.
VICKI F. MOSS (1) . . . . Blacksburg, S. C.
PETER S. MOWLAJKO (2) . . . Barnwell, S. C.

DAVID M. MOYER (2) . . . . Newark, Del.
KATHERINE A. MOZELEY (1) . Clemson, S. C.
NANCY D. MUIRHEAD (2) . Greenville, S. C.
BOYCE LEE MULLER (3) . . Blythewood, S. C.
WILLIAM C. MULLIGAN (1) . . Bellmore, N. Y.
ROGER H. MULLIKIN (1) . . . . Starr, S. C.

GEORGE A. MULLINNIX (1) . Greenville, S. C.
J. DARRELL MULLINS (1) . Johnson City, Tenn.
TERRY L. MULLIS (1) . . . . Greenville, S. C.
SHARON A. MUMMA (1) . . Greenville, S. C.
EDGAR G. MUNDAY (3) . . Anderson, S. C.
HENRY B. MUNN, JR. (3) . . Rock Hill, S. C.

MICHAEL L. MUNN (1) . . . Columbia, S. C.
ANDERA J. MURPHREE (2) . . Walhalla, S. C.
KATHLEEN A. MURPHY (1) . Gastonia, N. C.
ALBERT MURRAY (1) . . . . . Tampa, Fla.
JAMES O. MURRAY, JR. (1) . Summerville, S. C.
KENNETH F. MURRAY (1) . . Asheville N. C.

LARRY R. MURRAY (1) . . . Columbia, S. C.
LAWTON E. MURRAY (3) . Moncks Corner, S. C.
WILLIAM R. MUTH (1) . . . . Bethesda, Md.
KENNETH W. MYERS (3) . . . Rock Hill, S. C.
MARVIN R. MYERS, JR. (2) . Simpsonville, S. C.
MICHAEL L. MYERS (3) . . . . Pickens, S. C.

VANN BETH MYERS (2) . . . Bowman, S. C.
DANNY C. NALLEY (1) . . . . Easley, S. C.
THOMAS B. NAVE (1) . . Greenwood, S. C.
DONALD E. NEAL (1) . . . . Walhalla, S. C.
TOMMY Y. NEAL (3) . . . . Greenville, S. C.
ANGELA NEELY (2) . . . . . Pelzer, S. C.

JOE C. NEELY (3) . . . . . Rock Hill, S. C.
DEBORAH K. NEESE (2) . W. Columbia, S. C.
K. SUZANNE NEESE (1) . . . Columbia, S. C.
JAMES TERRY NEIL (2) . . . Landrum, S. C.
GREG A. NELSON (1) . . Orangeburg, S. C.
GARY L. NELSON (1) . . . Greenville, S. C.

underclassmen

STEVE S. NELSON (1) . . . . Atlanta, Ga.
WM. A. NELSON, JR. (2) . Morgantown, N. C.
WILLIAM G. NELSON (2) . . Charlotte, N. C.
SUSAN A. NEPVEAUX (3) . . Charleston, S. C.
RONNIE K. NETTLES (3) . . Ridgeland, S. C.
ROLAND E. NETTLES (2) . Moncks Corner, S. C.

CHARLES M. NEWMAN (3) . . Sumter, S. C.
C. STEVE NEWMAN (1) . . . Jackson, S. C.
ANITA W. NEWTON (3) . . Summerville, N. J.
CAROL A. NEWTON (1) . . . Clemson, S. C.
CLAUDE R. NEWTON (1) . Yonges Island, S. C.
ERIC D. NEWTON (3) . . . Asheboro, N. C.

GARY FIG NEWTON (3) . . Greenville, S. C.
MYRICK C. NEWTON (1) . . Andrews, S. C.
STEPHEN F. NEWTON (1) . . . Greer, S. C.
WILLIAM M. NEWTON (2) . . . Gable, S. C.
LUCAS L. NICHOL (2) . . . . Griffin, Ga.
PEGGY JEAN NICHOLSON (1) . Chas., S. C.

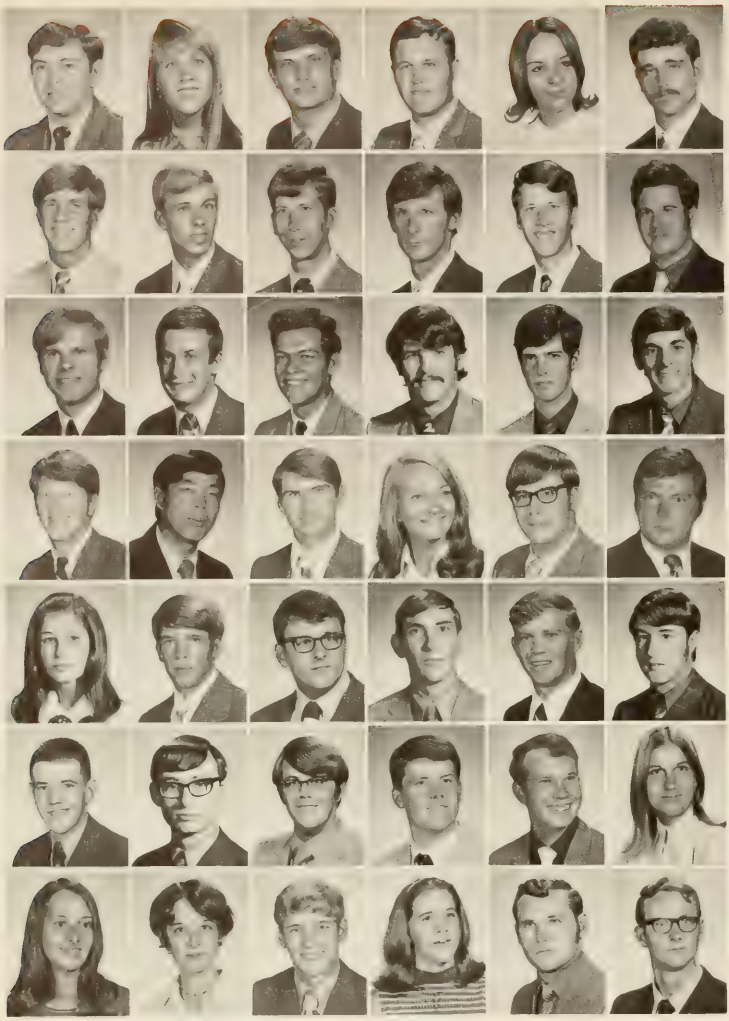

RONALD D. NICHOLSON (2) . . Salem, S. C.
AASE M. NILSSEN (3) . . . St. James, N. Y.
GLENN D. NISKE (1) . . . . Hopkins, S. C.
JOHN R. NIXON (2) . . . . Central, S. C.
ELIZABETH J. NOBLE (2) . . . Laurens, S. C.
THOMAS E. NOE (1) . . . Greenville, S. C.

ROGER C. NOEL (1) . . . Greenville, S. C.
CHARLES NORMAN (1) . N. Charleston, S. C.
EDWARD L. NORRIS (1) . . . Sumter, S. C.
JOHN E. NORRIS (3) . . . . . Vance, S. C.
ROBERT J. NORRIS (1) . . . Greenville, S. C.
CHARLES U. NORTON (1) . Ocean Drive, S. C.

DAVID B. NORTON (3) . . . Charlotte, N. C.
LAWRENCE S. NORTON (2) . . . Clio, S. C.
JEFFREY G. NUOVO (3) . New Hyde Park, N. Y.
RONALD W. OAKLEY (3) . . Oxon Hill, Md.
ED M. O'BRIEN (1) . . . . Philipsburg, N. J.
THOMAS F. O'BRIEN (1) . . Brentwood, N. Y.

TIMOTHY E. O'BRIEN (3) . . Stamford, Conn.
KIM J. O'CONNELL (2) . . . Warwick, R. I.
CRAIG F. O'DELL (3) . . . . Laurens, S. C.
LINDA L. OGLEVEE (2) . . Greenwood, S. C.
CHARLES R. OLIVER (3) . . Hagerstown, Md.
ANSEL D. ORANDER, JR. (3) . . Easley, S. C.

ANNE L. ORAZEM (1) . . . . Gastonia, N. C.
JAMES B. ORDERS (1) . . . Greenville, S. C.
STEVE M. ORLICH (1) . . . Greenville, S. C.
LARRY L. ORR (2) . . . . . Gaffney, S. C.
WALTER H. ORR (2) . . . . . Gaffney, S. C.
ROBERT M. OSBORNE (1) . . Fort Mill, S. C.

THOMAS O'SHIELDS (1) . . Greenwood, S. C.
RICHARD D. OSMENT (3) . Mt. Pleasant, S. C.
ROBERT W. OSMENT (2) . . . Gaffney, S. C.
MARION C. OSTEEN (2) . . Anderson, S. C.
WM. H. OSTENDORFF (3) . Charleston, S. C.
A. JOAN OSWALD (1) . . . Allendale, S. C.

DIANE K. OSWALD (1) . . . Allendale, S. C.
PATRICIA A. OSWALD (1) . . Greenville, S. C.
HARRY L. OTT, JR. (1) . . St. Matthews, S. C.
SUSAN C. OTTERSON (1) . . . Summit, N. J.
CARLTON D. OUZTS (3) . . Monroeville, Pa.
BOBBY W. OWEN (3) . . . Greenville, S. C.

underclassmen

DAVID L. OWEN (1) . . . Greenville, S. C.
JOHN E. OWEN (1) . . . . . York, S. C.
KIERAN E. OWEN (1) . . . Due West, S. C.
JACQUELYN K. OWENS (1) . Dagsboro, Del.
JAN M. OWENS (1) . . . . Greenville, S. C.
LAWRENCE D. OWENS (1) . . Ft. Meade, Md.

STEVE N. OWENS (2) . . . Silver Spring, Md.
DAVID W. OXNER (1) . . . . Leesville, S. C.
GAIL L. OZBOLT (1) . . . Walterboro, S. C.
BRENDA M. PACE (2) . . . Greenville, S. C.
JERRY C. PACE (3) . . . . . Gresham, S. C.
LLOYD W. PACE (2) . . . . . Easley, S. C.

NANCY E. PACE (1) . . . . . Pickens, S. C.
ANTHONY A. PADGETT (1) . . Central, S. C.
DAVID D. PAGE (3) . . Moncks Corner, S. C.
GARVIN S. PAGE (2) . . . . Nichols, S. C.
MICHAEL N. PAGE (1) . . . Greenville, S. C.
KATHY PAINTER (1) . . . . Clemson, S. C.

FRAZER S. PAJAK (3) . . New Windsor, N. Y.
DOUGLAS H. PALMER (1) . . Gaffney, S. C.
STEVER D. PALMER (2) . . . Columbia, S. C.
DENNIS J. PALUMBO (1) . . Stamford, Conn.
THOMAS N. PANICHELLA (1) . Brooklyn, N. Y.
KENNETH A. PANKOPP (1) . . . Atlanta, Ga.

JOHN A. PANNEL, JR. (1) . . Greenville, S. C.
SALVATORE C. PAPA (3) . . Beth Page, N. Y.
SUSAN A. PARADINE (1) . . Columbus, Ga.
BERNIE V. PARENT (3) . . . Greenville, S. C.
STEVE A. PARENT (1) . . . . Greenville, S. C.
MICHAEL D. PARHAM (3) . . Greenville, S. C.

SHARON D. PARHAM (1) . Summerville, S. C.
WILLIAM J. PARK, JR. (3) . Greenwood, S. C.
GEORGE C. PARKER (1) . . Greenwood, S. C.
MARGARET E. PARKER (1) . N. Augusta, S. C.
L. GEORGE PARKER (1) . . . Lancaster, S. C.
SAMMY L. PARKER (1) . . . . Sumter, S. C.

THALES PARKER (2) . . . McCormick, S. C.
TOM M. PARKER, JR. (3) . . . Sumter, S. C.
TONY W. PARKER (3) . . . Bamberg, S. C.
WAYNE R. PARKER (2) . . . Greenville, S. C.
JOHN T. PARKS (1) . . . . Anderson, S. C.
M. BROOKS PARKS (1) . . . Charleston, S. C.

JERITTA A. PARNELL (1) . . . Belton, S. C.
ARTHUR D. PARR (1) . . . . Lancaster, S. C.
BARBARA R. PARRIS (2) . Spartanburg, S. C.
ROBERT P. PARRIS (1) . . . . Chesnee, S. C.
E. BRITT PARRISH (2) . . . Greenville, S. C.
STEVEN J. PARSICK (1) . . Spartanburg, S. C.

ALBERT E. PARSONS (2) . . . Andrews, S. C.
EMILY P. PARSONS (2) . . . Columbia, S. C.
GARY M. PARSONS (3) . . . Newberry, S. C.
JANE M. PARSONS (1) . . . Clemson, S. C.
STEPHEN L. PARSONS (1) . Charleston, W. Va.
CHRISTIAN C. PATRICK (2) . Charleston, S. C.

COURTNEY S. PATRICK (3) . Chas. Hghts., S. C.
DAVID P. PATRICK (2) . Garden City Bch., S. C.
JOHN C. PATRICK III (2) . Washington, D. C.
P. COOPER PATRICK (2) . . Greenville, S. C.
PEGGY PATRICK (2) . . . Mt. Pleasant, S. C.
ARTHUR B. PATTERSON (1) . Hemingway, S. C.

underclassmen

BARRY S. PATTERSON (2) . . Gaffney, S. C.
L. DEWITT PATTERSON (1) . . Greenville, S. C.
PAULA M. PATTERSON (1) . . Anderson, S. C.
RAYMOND G. PATTERSON (3) . Morris, S. C.
RICHARD J. PATTERSON (1) . Greenville, S. C.
ROBIN K. PATTERSON (1) . . . Pickens, S. C.

DEBORAH J. PATTON (2) . . Charleston, S. C.
JOHN F. PATTON (1) . . . . Walhalla, S. C.
PAM E. PATURZO (1) . . . Columbia, S. C.
HAROLD F. PAXTON (3) . . . Brevard, N. C.
JOHN F. PAYLOR (2) . . . Greenville, S. C.
CLARENCE M. PAYNE (3) . . Kershaw, S. C.

JAMES M. PAYNE, JR. (1) . . Anderson, S. C.
G. STANLEY PEACE (3) . . High Point, N. C.
PATRICIA L. PEACE (1) . . . Greenville, S. C.
TERRELL M. PEACE (1) . . . . Easley, S. C.
LEON W. PEACOCK (1) . . . . Dillon, S. C.
ALAN B. PEAKE (1) . . . . . Chapin, S. C.

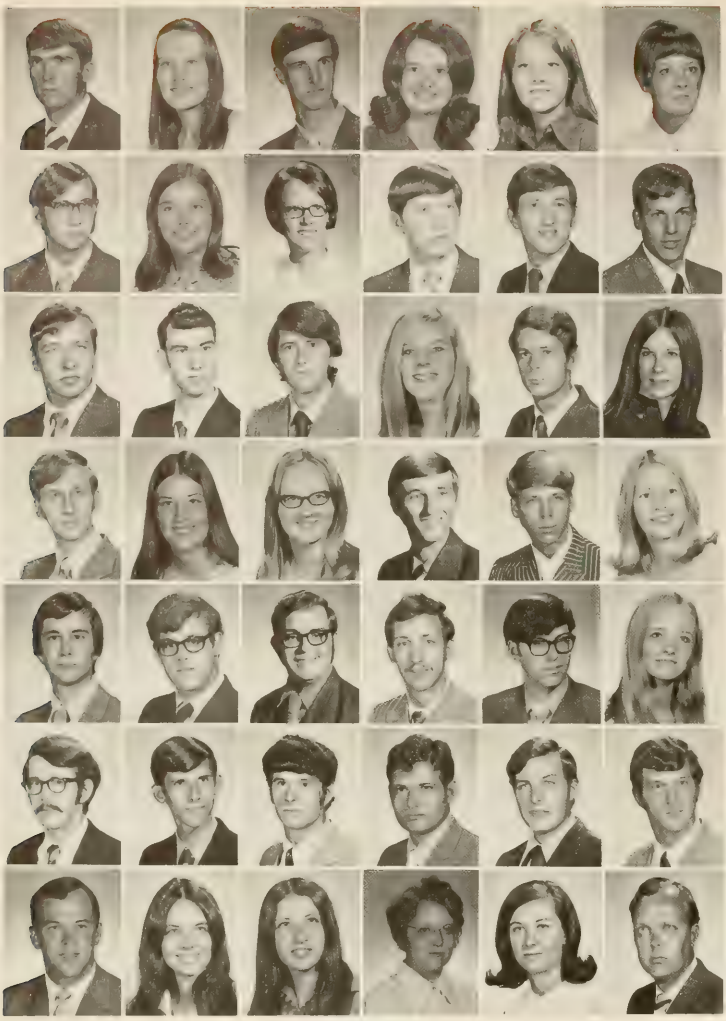

JOHN E. PEAKE (3) . . . . . Pauline, S. C.
PAULA A. PEAKE (1) . . . . Pendleton, S. C.
JOSEPH W. PEARSON (2) . . Pendleton, S. C.
PATRICIA P. PEARSON (1) . Greenwood, S. C.
REBECCA E. PEARSON (2) . . Piedmont, S. C.
REBECCA L. PEARSON (1) . Simpsonville, S. C.

WILLIAM D. PECTOL (3) . . Kingsport, Tenn.
L. JEAN PEDERSEN (1) . . . Charleston, S. C.
HARRIETT A. PEELE (1) . . Bishopville, S. C.
ROBERT L. PEELER (1) . . . . Gaffney, S. C.
WILLIAM J. PEELER (1) . . . Gaffney, S. C.
DAVID D. PEEPLES (2) . . . . Sumter, S. C.

KENNETH A. PEEPLES (1) . . Timonium, Md.
RICHARD S. PEIGLER (2) . Orangeburg, S. C.
BEN J. PEIRCE (3) . . . . Charleston, S. C.
NANCY M. PELSER (1) . . Winter Park, Fla.
FRANK D. PENAS (1) . . . . Lincroft, N. J.
HARRIET L. PENDER (1) . . . Newark, N. J.

THOMAS M. PENDER (1) . . . Arlington, Va.
TAMARA PENNEY (1) . . Spartanburg, S. C.
KAREN L. PENNOT (1) . . . . Toccoa, Ga.
BARNEY F. PEPPER (3) . . . Walhalla, S. C.
JOHN M. PERRY (1) . . . . Columbia, S. C.
MARGARET S. PERRY (2) . . Clemson, S. C.

ALBERT H. PETERS (1) . . . . . Aiken, S. C.
CARL J. PETERS (1) . . . . . Lititz, Pa.
D. HOKE PETREE (3) . . . Tobaccoville, N. C.
JAMES M. PETERSON (2) . . Baltimore, Md.
STEPHEN R. PETTIGREW (2) Calhoun Falls, S. C.
PATRICIA PETTY (1) . . . Spartanburg, S. C.

FRANK C. PHELPS (3) . . . . Easley, S. C.
DONALD T. PHILLIPS (1) . . . Arlington, Va.
L. RICHARD PHILLIPS (1) . . Walhalla, S. C.
MICHAEL E. PHILLIPS (3) . Summerville, S. C.
O. CLIFF PHILLIPS (2) . . . Newberry, S. C.
ROBERT G. PHILLIPS (3) . . . Walhalla, S. C.

ROY W. PHILLIPS (3) . . . . Walhalla, S. C.
SUSAN P. PHILLIPS (2) . . . . Easley, S. C.
SANDRA J. PIAZZA (3) . . . Stratford, Conn.
PATRICIA K. PICKENS (3) . W. Columbia, S. C.
E. SUZANNE PICKENS (3) . Spartanburg, S. C.
JAMES V. PIEPHOFF (3) . . . Clemson, S. C.

underclassmen

CLARK M. PIERCE (3) . . . Jamestown, N. C.
HENRY D. PIGG, JR. (2) . . . Pageland, S. C.
BETTY C. PILGRIM (1) . . . Anderson, S. C.
DONNA M. PINCKNEY (1) . . Savannah, Ga.
CAROLYN V. PINSON (1) . . Clemson, S. C.
CONNIE B. PINSON (3) . . . Bamberg, S. C.

ALBERT B. PITTMAN (1) . . . . York, S. C.
BONNIE M. PITTMAN (1) . . . . Latta, S. C.
EDWIN R. PITTMAN (1) . . . . Cayce, S. C.
MICHAEL E. PITTS (3) . . . Greenville, S. C.
ROBERT T. PITTS, JR. (2) . . Fairforest, S. C.
DAVID A. PLAYER (2) . Westhampton Bch., N. Y.

HUGH M. PLAYER (1) . . . Sardinia, S. C.
FRANK D. PLEASANTS, JR. (1) . Sptbg., S. C.
THOMAS W. PLUMBLEE (3) . Newberry, S. C.
CHRISTOPHER P. PLYLER (1) . Columbia, S. C.
ROGER J. PLYLER (1) . . . Pageland, S. C.
CARL M. POE (2) . . . Winston-Salem, N. C.

ELLEN POE (1) . . . . . Greenville, S. C.
JAMES M. POLK (1) . . . . Hampton, S. C.
GREGORY J. POLLAK (1) . . . Vestal, N. Y.
BELINDA K. POLSON (2) . . . . Greer, S. C.
DEBBIE S. POLSON (1) . . . . Marion, S. C.
MARILYN J. POLSON (1) . Greensboro, N. C.

CHARLIE K. POOLE (3) . . . Chester, S. C.
JAMES F. POOLE (3) . . . . Sumter, S. C.
JAMES M. POOLE (3) . . . . Raleigh, N. C.
WILLIAM R. POOLE III (3) . . Gaffney, S. C.
JOHN F. PORCARI (1) . . . Charleston, S. C.
THOMAS J. PORT, JR. (1) . Georgetown, S. C.

CLAUDE E. PORTER, JR. (2) . Newberry, S. C.
OSCAR S. PORTER (2) . . . Lancaster, S. C.
ROBERT C. PORTER (1) . . . . Pickens, S. C.
WILLIAM B. PORTER III (2) . . Clemson, S. C.
WILLIAM L. PORTER (3) . Orangeburg, S. C.
E. JACK POSTON, JR. (1) . . Florence, S. C.

MAXINE E. POSTON (3) . . . Florence, S. C.
RUPERT L. POSTON (3) . . . Lake City, S. C.
DAVID POTOCIK (2) . . . . Stratford, Conn.
RONALD C. POTTS (1) . . . Greenville, S. C.
GREGORY POUDEVIGNE (3) . . Dallas, Texas
JAMES T. POWELL (2) . . . Bethesda, Md.

PHILLIP G. POWELL (1) . Pawley's Island, S. C.
ROLAND L. POWELL (3) . . . . Greer, S. C.
RICHARD C. POWER (3) . . . Laurens, S. C.
JAMES M. POWERS (3) . . Charleston, S. C.
LEE M. POWERS (2) . . . . Greenville, S. C.
JOHN S. PRATT (1) . . . . . Granville, Ohio

ROBERT E. PRATT (1) . . . . Columbia, S. C.
HERBERT G. PREGNALL (2) . . Denmark, S. C.
THOMAS C. PRESCOTT (2) . . Belvedere, S. C.
DANIEL H. PRESNELL (2) . . Greenville, S. C.
EDWIN S. PRESNELL (3) . . . Asheboro, N. C.
SAMUEL G. PRESSLEY (1) . . Columbia, S. C.

FRANK H. PRESSLY (3) . . . Greenville, S. C.
BRUCE J. PRESTIDGE (1) . . . Clemson, S. C.
ANSEL B. PRICE (1) . . . . . Saluda, S. C.
CONNIE L. PRICE (1) . . . . Atlanta, Ga.
DAVID A. PRICE (2) . . . Columbia, S. C.
DAVID L. PRICE (1) . . . . . Roswell, Ga.

underclassmen

GLENN E. PRICE (3) . . . . Abbeville, S. C.
JOHN A. PRICE (2) . . . . . Martin, S. C.
JOSEPH M. PRICE (1) . . . . . Greer, S. C.
THOMAS H. PRIDDY (2) . . . . Dover, Mass.
DAVID C. PRINCE (3) . . . Hawkinsville, Ga.
JOSEPH G. PRITCHARD (1) . Ware Shoals, S. C.

EDWARD L. PROCTER (1) . . . Conway, S. C.
DEBORAH A. PROFFITT (1) . Greenville, S. C.
ANNE M. PROHASKA (2) . . Charleston, S. C.
RYAN E. PROSSER (1) . . . . Florence, S. C.
RALPH L. PRUETTE (1) . . . Asheville, N. C.
DENNIS P. PRUITT (2) . . . . Clinton, Md.

JOHN C. PRUITT (1) . . . . Anderson, S. C.
WILSON A. PUETTE (1) . . . Roebuck, S. C.
RICHARD L. PURCELL (1) . . Commerce, Ga.
DAVID J. PURNELL, JR. (1) . . Baltimore, Md.
GLENN R. QUATTLEBAUM (1) . Manning, S. C.
HARRIETT QUATTLEBAUM (3) . Columbia, S. C.

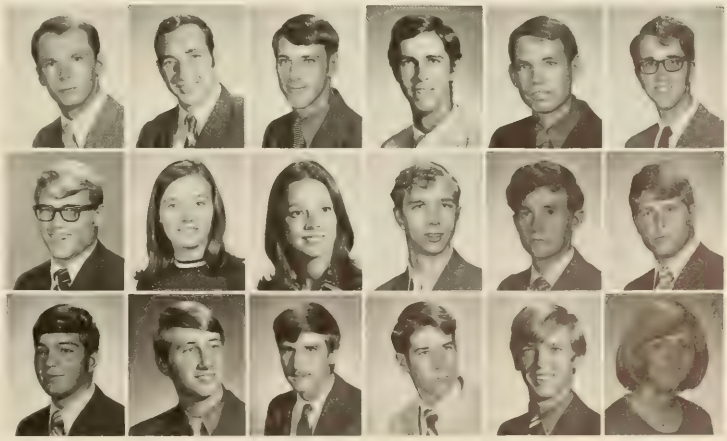

ROBERT W. QUATTLEBAUM (3) Woodstown, N. J.
STEVE K. QUATTLEBAUM (3) . Manning, S. C.
JERRY C. QUEEN (3) . . . Greenville, S. C.
WILLIAM R. QUEEN (1) . . Walhalla, S. C.
JAMES D. QUINN (2) . . . . Sumter, S. C.
LINDA E. QUINN (2) . . . Greenville, S. C.

NANCY C. QUINN (2) . . . Greenville, S. C.
THOMAS E. QUINN (1) . . . . Easley, S. C.
CARLOS QUINTERO (2) . . Greenville, S. C.
HORACE T. RABON (1) . . Rock Hill, S. C.
SPENCER R. RACKLEY (1) . . Van Wyck, S. C.
JAMES H. RAINES (2) . . . . Easley, S. C.

THOMAS K. RAINES (2) . . Landrum, S. C.
ALBERT A. RAMAGE (2) . . . Kinards, S. C.
HUGH S. RAMBO, JR. (2) . . Clemson, S. C.
LOUISE RAMBO (2) . . . . Clemson, S. C.
BOBBY W. RAMSEY (1) . . . Piedmont, S. C.
DOUG RAMSEY (3) . . . . . Clemson, S. C.

F. DAVID RAMSEY (2) . . . . Sumter, S. C.
J. CHARLES RAMSEY (2) . . Monticello, S. C.
McKINNEY H. RAMSEY (3) . . Anderson, S. C.
THOMAS B. RAMSEY (3) . . . Clover, S. C.
ERIC C. RANDALL (3) . . . . Aiken, S. C.
GREGORY A. RANDALL (1) Spartanburg, S. C.

JOAN H. RAPP (3) . . . . Hampton, S. C.
THOMAS S. RAPP (1) . . Orangeburg, S. C.
NEIL B. RATCLIFF (2) . . . . Bethune, S. C.
JOHN RATTERREE (3) . . . Rock Hill, S. C.
B. JEANNE RAUCH (2) . . Columbia, S. C.
G. WILLIAM RAUTON III (3) . Johnston, S. C.

ALLEN D. READ, JR. (3) . Georgetown, S. C.
ROBERT C. REARDEN (1) . . Anderson, S. C.
MICHAEL M. RAVERS (1) . . Hartsville, S. C.
OSCAR REBULA (2) . . . . Stamford, Conn.
ADRIAN RECINOS III (2) . . Falls Church, Va.
BRENDA H. REECE (3) . . . Greenville, S. C.

OLEITA V. REECE (2) . . . . Pickens, S. C.
JAMES T. REED (3) . . Flowery Branch, Ga.
LINDA L. REED (2) . . . . Greenville, S. C.
MICHAEL J. REED (1) . . Orangeburg, S. C.
R. LYNN REED (2) . . . . . Hanahan, S. C.
RUSSELL B. REED (1) . . . . . North, S. C.

underclassmen

FRED T. REESE, JR. (1) . . . . Laurens, S. C.
MARION F. REEVES (1) . . . . Irmo, S. C.
PAMELA J. REEVES (1) . . . . Taylors, S. C.
THOMAS M. REGAN (1) . . . Pittsburgh, Pa.
WM. B. REID (2) . . . North Charleston, S. C.
JOSEPH S. REID III (3) . . . Woodruff, S. C.

KENNETH R. REID (1) . . . Charlotte, N. C.
MARGARET A. REIDY (1) . Longmeadow, Mass.
CHARLES D. REIFSNIDER (2) Westminster, Md.
REBECCA A. REINOVSKY (1) . . Pickens, S. C.
CARLA S. REITZ (1) . . . Greenwood, S. C.
RICHARD T. RENFROW (3) . Columbia, S. C.

CARL J. RENNER (1) . . . N. Bergen, N. J.
JERRY RENTZ (2) . . . . Greenwood, S. C.
BARRY M. REYNOLDS (3) . . . Sumter, S. C.
CAROLYN A. REYNOLDS (1) . Columbia, S. C.
DONALD T. REYNOLDS (1) . . Asheville, N. C.
PATRICIA L. REYNOLDS (2) . . . Canon, Pa.

TERRY E. REYNOLDS (1) . . Lexington, S. C.
CHRISTOPHER RHODES (2) . . Tyronne, Pa.
JOHN S. RHODES (3) . . . . Pickens, S. C.
RICHARD M. RHODES (1) . Darlington, S. C.
SUSAN J. RHODES (2) . . . Pickens, S. C.
ERIK H. RHODIN (2) . . . Bronxville, N. Y.

SAMUEL O. RICARD (2) . . Mayesville, S. C.
BRUCE W. RICE (2) . Spring Lake Hgts., N. J.
CAROL A. RICE (1) . . . Greenville, S. C.
DONNIE D. RICE (2) . . . . Gastonia, N. C.
JOHN W. RICHARDS, JR. (3) . Kershaw, S. C.
BRENDA E. RICHARDSON (1) Anderson, S. C.

DONNA M. RICHARDSON (1) . Monroe, Ga.
FRANCES P. RICHARDSON (1) . Ballwin, Md.
F. R. RICHARDSON (2) . Galivants Ferry, S. C.
JOHN R. RICHARDSON (2) . . Marion, S. C.
MICHAEL L. RICHARDSON (1) Allendale, S. C.
RICHARD D. RICHARDSON (3) . Sumter, S. C.

WILLIAM H. RICHARDSON (1) . Marion, S. C.
ALLAN J. RICHMAN (1) . Gibbstown, N. J.
JAMES E. RIDDELL (1) . . . . . Tampa, Fla.
DAVID K. RIDDLE (3) . . . Spartanburg, S. C.
FERMAN C. RIDDLE (1) . . Fayetteville, N. C.
NED E. RIDDLE (2) . . . . Blacksburg, S. C.

JOHN G. RIDGE (2) . . . Charleston, S. C.
CALVIN G. RIDGEWAY, JR. (1) Greenville, S. C.
W. DAVID RIDGEWAY (1) . Honea Path, S. C.
JUDITH A. RIDLEHOOVER (2) Piedmont, S. C.
FRAN J. RIGGINS (1) . . . . . Easley, S. C.
STANLEY R. RIGGINS (3) . . Gaffney, S. C.

ERNEST M. RILEY (3) . . . . Seneca, S. C.
FLORA M. RILEY (1) . . . . . Seneca, S. C.
JOEL C. RILEY (1) . . . . . Saluda, S. C.
STEVE C. RIMER (2) . . . . Marion, S. C.
DOUGLAS RINACA (1) . . Jamesburg, N. J.
JOHN C. RIVERS III (1) . . Hampton, S. C.

D. NICK ROARK (1) . . . Greenville, S. C.
W. ALLEN ROBERSON (1) . . . Belton, S. C.
STEPHEN G. ROBERSON (3) . Greenville, S. C.
DEBRA C. ROBERTS (2) . . . Lexington, S. C.
GARY R. ROBERTS (1) . . . Greenville, S. C.
MAXINE C. ROBERTS (2) . . . Gaffney, S. C.

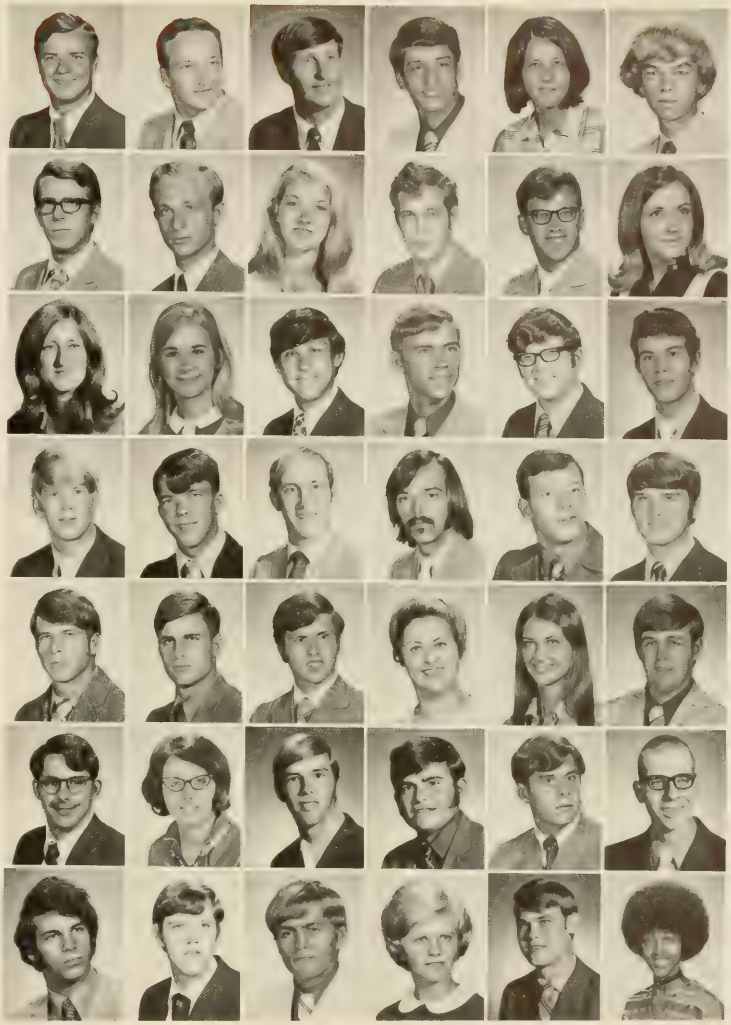

underclassmen

MICHAEL A. ROBERTS (1) . Belvedere, S. C.
SHARON D. ROBINETT (3) . . . Aiken, S. C.
CAROL P. ROBINSON (2) . . Lancaster, S. C.
DONALD W. ROBINSON (3) . . Clover, S. C.
GERALD H. ROBINSON (3) . . Callison, S. C.
KATHERINE C. ROBINSON (1) Setauket, N. Y.

MICHAEL W. ROBINSON (1) . . Iva, S. C.
PHALA M. ROBINSON (1) . Summerville, S. C.
TERESA J. ROBINSON (2) . Greenwood, S. C.
THOMAS L. ROBINSON (3) . . Clemson, S. C.
W. VAN ROBINSON (1) . . Greenville, S. C.
DEWEY P. ROCHESTER (2) . . Walhalla, S. C.

MICHAEL F. ROCHESTER (2) . Seneca, S. C.
NANCY S. ROCHESTER (3) . . Seneca, S. C.
RODDY S. LATHAN (1) . . . . Sumter, S. C.
BARBARA F. RODGERS (3) . Lake City, S. C.
JOHN H. RODGERS, JR. (3) . Clemson, S. C.
EDWARD RODELSPERGER (2) . Newberry, S. C.

PATRICIA F. ROFFE (1) . . Rochester, N. Y.
T. ALEX ROGERS (1) . . . . . Clinton, S. C.
CHARLES M. ROGERS (1) . Bennettsville, S. C.
DONALD R. ROGERS (3) . . . Walhalla, S. C.
EDWIN B. ROGERS (3) . . . Clemson, S. C.
GEORGE E. ROGERS (1) . . Ridgeville, S. C.

HENRY W. ROGERS (1) . . . Mullins, S. C.
JEANNIE L. ROGERS (1) . . . Dillon, S. C.
KATHRYN H. ROGERS (2) . Westminster, S. C.
PATRICIA D. ROGERS (2) . N. Charleston, S. C.
REBECCA ROGERS (1) . . . Kershaw, S. C.
S. ALMEDA ROGERS (1) . . . Clinton, S. C.

WILLIAM T. ROGERS (2) . . Anderson, S. C.
JOHN E. ROGERSON III (2) . Sumter, S. C.
THOMAS B. ROLLER (3) . Moorestown, N. J.
LEWIS R. ROLLINS (1) . . . Lake City, S. C.
JOHN L. ROLLISON (2) . . Greenwood, S. C.
JOHN B. ROMANSKY (3) . . Pennsville, N. J.

FRANK ROMERO (1) . . . Westmont, N. J.
ELIZABETH ROPER (3) . . . . Laurens, S. C.
DAVID ROSS (2) . . . . . Greenville, S. C.
HARRIET ROSS (3) . . . . Columbia, S. C.
JERE ROSS (1) . . . . . Anderson, S. C
PHILIP B. ROSS, JR. (2) . . . Florence, S. C.

TIMOTHY ROSS (1) . . . . . Aiken, S. C.
PATRICIA L. ROSTRON (2) . . Clemson, S. C.
WILLIAM ROSTRON (1) . . . Clemson, S. C.
RONALD D. ROTH (1) . . . . Clinton, S. C.
STEPHEN B. ROTHWELL (3) . Covington, Va.
DONNA ROUSE (2) . . . . Laurens, S. C.

DUDLEY ROUSE (1) . . . . . Luray, S. C.
DAVID ROWE (1) . . . . . Hartsville, S. C.
MICHAEL E. ROWE (2) . . Charleston, S. C.
FRANCES S. ROZIER (1) . . Kingsport, Tenn.
PHYLLIS L. RUDISAIL (1) . . . Etowah, N. C.
RANDALL C. RUFF (1) . . . Pomaria, S. C.

ALBERT M. RUFF, JR. (2) . . . Elberton, Ga.
JOSEPH RUKAT (2) . . . . . Pittsburgh, Pa.
JOHN W. RUSH (1) . . . . . Atlanta, Ga.
SUSAN E. RUSH (2) . . . Greenwood, S. C.
GUILFORD H. RUSHTON (1) . . Atlanta, Ga.
DAVID W. RUSS (3) . . . . Florence, S. C.

underclassmen

B. ROSS RUSSELL (1) . . Ware Shoals, S. C.
BARRY WM. RUSSELL (3) West Columbia, S. C.
PATRICIA L. RUSSELL (2) . . . Cayce, S. C.
PENNY E. RYAN (3) . . . Greenville, S. C.
EUGENE M. SAGESER III (1) . Lexington, Ky.
WALLY D. SAINE (2) . . . . . Vale, N. C.

DAVID V. SAITTA (3) . . . Doraville, Tenn.
JOSEPH A. SALERNI (1) . N. Charleston, S. C.
MARJORIE L. SALTER (1) . Ft. Lauderdale, Fla.
SAMUEL A. SALTERS (2) . . Lancaster, S. C.
CARROLL SAMS (1) . . . Greenwood, S. C.
THOMAS W. SANDER (1) . Charleston, S. C.

CHARLES L. SANDERS (1) Bennettsville, S. C.
GLORIA J. SANDERS (2) . . Denmark, S. C.
JAMES C. SANDERS (1) . . . Pacolet, S. C.
JOHN S. SANDERS (1) . . Summerville, S. C.
KAREY M. SANDERS (1) . . . . Aiken, S. C.
MICHAEL H. SANDERS (1) . . Central, S. C.

MICHAEL R. SANDERS (3) . Walhalla, S. C.
ROBERT H. SANDERS (1) . . Durham, N. C.
ROSS M. SANDERS, JR. (1) . Frogmore, S. C.
WILLIAM F. SANDIFER (3) . . . . York, S. C.
JEANNIE E. SANDLIN (1) . . . Greer, S. C.
BARBARA A. SanMIGUEL (3) Spartanburg, S. C.

DONALD A. SANSONE (2) . Greenville, S. C.
JERRY R. SARGENT (1) . . Orangeburg, S. C.
DENNIS M. SARTAIN (1) . . Anderson, S. C.
ROBERT W. SARTOR (1) . . . Gaffney, S. C.
EDWIN SATCHER (2) . . . . . Gilbert, S. C.
LARRY S. SATTERFIELD (2) . . . Easley, S. C.

SHELLIE McROY SAULS (3) . . Mullins, S. C.
ALVIN E. SAUNDERS (3) . Orangeburg, S. C.
RUTHIE P. SAUNDERS (1) . Walterboro, S. C.
WALTER E. SAYERS (1) . . . Greenville, S. C.
DONALD C. SAYLOR (3) . . . Swansea, S. C.
RODNEY J. SAYLOR (2) . St. Matthews, S. C.

JAMES T. SAYLORS, JR. (1) . Anderson, S. C.
ROBERT L. SCARBOROUGH (3) . Eastover, S. C.
GARY SCHECHTMAN (3) Franklin Square, N. Y.
TIMOTHY J. SCHEIBEL (2) . Stratford, Conn.
STEPHEN T. SCHICK (1) . . . Taylors, S. C.
JANIS L. SCHIESSER (2) . . . Jericho, N. Y.

EUGENE H. SCHLAMAN (1) . Chas. Hgts., S. C.
DANA P. SCHNEIDER (2) . M. Pleasant, S. C.
GREGORY L. SCHROTH (1) Florham Park, N. J.
GAIL J. SCHUBERT (1) . . . Lutherville, Md.
RANDOLPH P. SCHULLEY (1) Somerville, N. J.
SHERRYL A. SCHULTZ (2) . Alexandria, Va.

SUSAN SCHUMACHER (3) . Walhalla, S. C.
CHARLES E. SCHUSTER (2) . Hanahan, S. C.
DAVID R. SCHWAB (2) . . Birchrumville, Pa.
JAMES L. SCHWARTZ (1) . Fair Haven, N. J.
PAUL K. SCHWIEGER (2) . Miami Springs, Fla.
DEBORAH V. SCHWIERS (3) . . Pelzer, S. C.

MARY E. SCHWAB (1) . . Silver Springs, Md.
JO E. SCOGGINS (1) . . . Lexington, S. C.
JOHN R. SCOGGINS, JR. (3) . Smyrna, S. C.
JOHN M. SCOTT (1) . . . . . Easley, S. C.
JOHN M. SCOTT (3) . . . Lake View, S. C.
PETER G. SCOTT (2) . Huntington Station, N. Y.

underclassmen

RONALD F. SCOTT (2) . . Greenwood, S. C.
THOMAS B. SCOTT (3) . . . Lake View, S. C.
VERA A. SCOTT (3) . . . Greenwood, S. C.
JULIA C. SCREWS (3) . . . Anderson, S. C.
RALPH T. SCURRY (1) . . . Columbia, S. C.
W. ROBEY SEARS (1) . . . Spartanburg, S. C.

LOUIE H. SENN III (1) . . . Clemson, S. C.
NATHANIEL B. SENN (2) . . . Laurens, S. C.
RALPH W. SEELKE (2) Charleston Hgts., S. C.
PAUL A. SEESMAN (1) . . . Rockville, Md.
ALBERT L. SEGARS, JR. (1) . Hartsville, S. C.
BENJAMIN H. SIBEL (1) . . . Hatboro, Pa.

EDDIE W. SEIGLER (2) . . . Greenwood, S. C.
STANLEY H. SEIGLER (1) . . Seabrook, S. C.
ROBERT M. SELLARS (2) . . . Pauline, S. C.
CARL B. SETZLER (1) . . . Newberry, S. C.
CHARLES W. SETLER (1) . . Newberry, S. C.
JOHN M. SEVERS (3) . . . Charlotte, N. C.

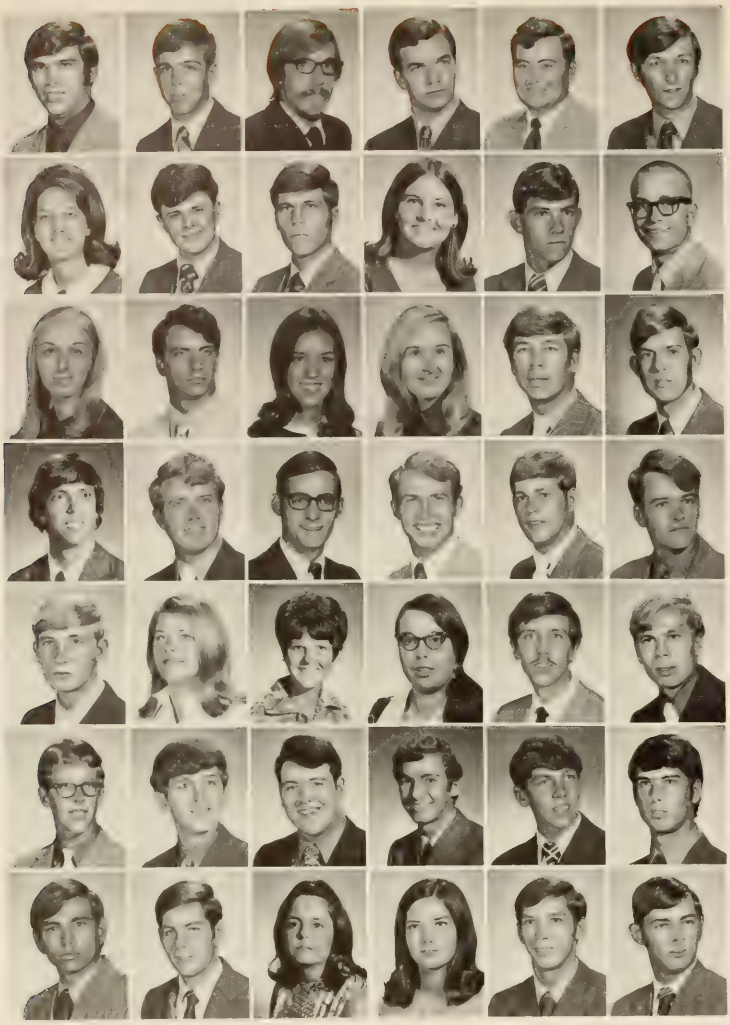

CARROLL L. SEXTON, JR. (3) . Greenwood, S. C.
ROBERT M. SEXTON (1) . . Woodruff, S. C.
WILLIAM E. SEXTON (3) . . . . Fairfax, Va.
WALTER L. SEYLE (2) . . . Charleston, S. C.
WILLIAM H. SEYMOUR (3) . . Sumter, S. C.
GARY L. SHANK (2) . . . . . Dover, Del.

KATHY SHANNON (3) . . . Newberry, S. C.
HUGH P. SHARPE (2) . . . . Landrum, S. C.
GEORGE E. SHAW (1) . . . . Atlanta, Ga.
PATRICIA L. SHAW (2) . . . Gastonia, N. C.
RANDOLPH G. SHAW (3) . . Cartersville, Ga.
JOHN E. SHEAFFER (1) . . . Lancaster, Pa.

GLADYS J. SHEALY (1) . . . Leesville, S. C.
JAMES P. SHEALY III (3) . . Graniteville, S. C.
KRISTEN SHEALY (1) . . . . Columbia, S. C.
MARY E. SHEALY (3) . . . . Leesville, S. C.
RUSSELL H. SHEALY (1) . . . Saluda, S. C.
MARION A. SHECUT (1) . . Orangeburg, S. C.

RICHARD L. SHEETS (1) . . Bennettsville, S. C.
ALLEN B. SHELLEY (2) . . . St. George, S. C.
FRANK J. SHELLEY (3) . . . Rockville, Md.
GEORGE R. SHELLEY III (2) . . Conway, S. C.
JAMES B. SHELLY (3) . . . . Atlanta, Ga.
DAVID W. SHEPPARD (2) . . Hollywood, Fla.

W. H. SHERAND (3) . . . Williamston, S. C.
VICTORIA S. SHERIFF (3) . . . Seneca, S. C.
DEBORAH W. SHERMAN (3) . Piedmont, S. C.
MARY J. SHERROD (1) . . Myrtle Beach, S. C.
GEORGE B. SHERWOOD (3) . Columbia, S. C.
JAMES O. SHIRLEY (1) . . . Columbia, S. C.

LARRY N. SHIRLEY (1) . . Honea Path, S. C.
RODNEY K. SHIRLEY (1) . . . Easley, S. C.
WILLIAM R. SHIRLEY (1) . . . . Iva, S. C.
GARY S. SHORB (3) . . . Hyattsville, Md.
WILLIAM R. SHORT (1) . . . Columbia, S. C.
HENRY L. SHUGART (2) . . . Chester, S. C.

CHARLES M. SHULER, JR. (2) Orangeburg, S. C.
CONRAD K. SHULER (1) . . Greenwood, S. C.
DONNA K. SHULER (2) . W. Columbia, S. C.
DONNA R. SHULER (2) . . Jamestown, S. C.
GEORGE D. SHULER (2) . . Holly Hill, S. C.
JAMES M. SHULER (2) . . . . Santee, S. C.

underclassmen

JASPER W. SHULER (3) . . Holly Hill, S. C.
KEITH C. SHULER (2) . . . . Monetta, S. C.
TED H. SHULER (2) . . . . . Santee, S. C.
JAMES E. SHUTE (3) . . . . Fort Mill, S. C.
VICKIE SIACHOS (2) . . . . Greenville, S. C.
GARY E. SICILIANO (2) . . Asbury Park, N. J.

JAMES SICILIANO (1) . . . . Ocean, N. J.
DENNIS M. SIDERKO (1) . . Maplewood, N. J.
CHARLES H. SIDES III (1) . . Gaffney, S. C.
C. MICHAEL SIEBERT (3) . . . Laurens, S. C.
DEBRA H. SILVERMAN (1) . Waterburg, Conn.
JOHN A. SIM (3) . . . . Garden City, N. J.

DONALD A. SIMMONS (1) . Greenville, S. C.
DAVID W. SIMONEAV (1) . . Columbia, S. C.
GEORGE W. SIMMONS (1) . Greenwood, S. C.
JAMES SIMMONS (1) . . . . Rembert, S. C.
SARAH R. SIMMONS (1) . . . Florence, S. C.
DAVID M. SIMPSON (3) . Simpsonville, S. C.

JAMES M. SIMPSON (3) . . Williamston, S. C.
MARY L. SIMPSON (2) . . . . Clinton, S. C.
ROSEMARY W. SIMPSON (1) . . Seneca, S. C.
STEVEN I. SIMPSON (2) . . . Rock Hill, S. C.
W. JACK SIMPSON (1) . . Greenwood, S. C.
WILLIAM S. SIMRIL (1) . . . Chester, S. C.

RONALD F. SIMS (1) . . . Orangeburg, S. C.
STEPHEN D. SINCLAIR (2) . Washington, D. C.
JANE V. SINGLEY (3) . . . Charleston, S. C.
RAYMOND E. SISTARE (3) . Spartanburg, S. C.
KATHLEEN B. SITAR (1) . . . Belvedere, S. C.
JAMES E. SITES (1) . . . Washington, D. C.

W. V. SIZEMORE (1) . . . . Asheville, N. C.
DAVID A. SHAGGS (1) . . . Falls Church, Va.
BEVERLY A. SKARDON (2) . . Clemson, S. C.
DOROTHY G. SKARDON (1) . Walterboro, S. C.
LINDA E. SKELTON (3) . . . Greenville, S. C.
RICHARD H. SKELTON (1) . Greenville, S. C.

ROBERT B. SKELTON (1) . . . . Atlanta, Ga.
THOMAS D. SKIDMORE (3) . . Rosfelle, N. J.
DEBORAH J. SKINNER (1) . Ware Shoals, S. C.
JAMES M. SKINNER (1) . . Ware Shoals, S. C.
JOE M. SKINNER (1) . . . . Gaffney, S. C.
NANCY L. SKINNER (1) . . Greenville, S. C.

JAMES A. SLABAUGH (2) . . Lexington, Ky.
W. KEITH SLEMP (1) . . . Johnson City, Tenn.
JOHN D. SLOAN (1) . . . . Marion, S. C.
JOHN W. SLOAN, Jr. (2) . . Charlotte, N. C.
NANETTE C. SLOAN (2) . . . . Union, S. C.
PATRICIA J. SLOAN (1) . . . Clemson, S. C.

THOMAS L. SLOAN (2) . . . . Greer, S. C.
JOHN A. SLONE (1) . . . . Hartsville, S. C.
BRIAN E. SLOSARIK (1) . . . Fairfield, Conn.
BERNARD F. SMALLEY (1) . . Gaffney, S. C.
JAMES E. SMALLWOOD (1) . Mauldin, S. C.
GEORGE R. SMART (1) . Travelers Rest, S. C.

ARLEATHA W. SMITH (1) . . . Easley, S. C.
BRUCE C. SMITH (3) . . . Anderson, S. C.
CARL SMITH (2) . . . . . Mountville, S. C.
CONNIE SMITH (2) . . . Greenwood, S. C.
DANE L. SMITH (1) . . . . . Gaffney, S. C.
DAVID C. SMITH (3) . . . . Anderson, S. C.

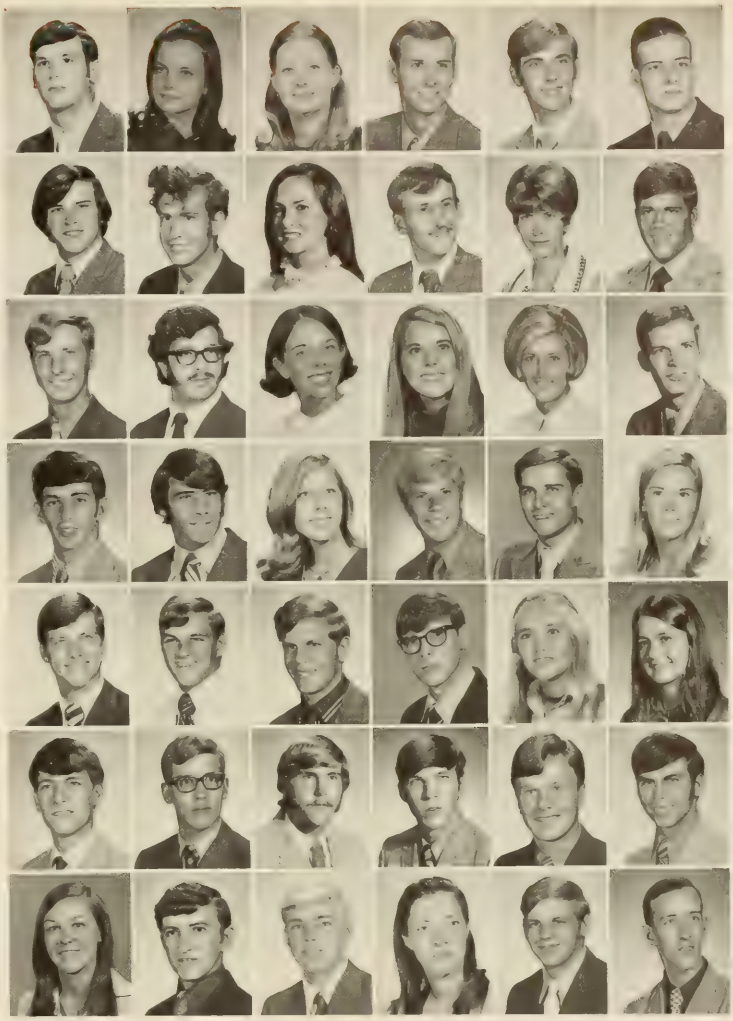

underclassmen

FRANK M. SMITH (1) Balboa Hghts., Canal Zone
FRANKIE T. SMITH (1) . . Walterboro, S. C.
FRANKLIN L. SMITH (1) . Ware Shoals, S. C.
GEORGE A. SMITH (2) . . Greensboro, N. C.
GEORGE G. SMITH, JR. (1) . Spartanburg, S. C.
GREG SMITH (2) . . . . . Spartanburg, S. C.

HAZEL L. SMITH (1) . . . . . Seneca, S. C.
JAMES R. SMITH (1) . . . . . Clinton, S. C.
J. ANN SMITH (1) . . . . . Greenville, S. C.
JOHN C. SMITH (1) . . . . . Easley, S. C.
JOHN M. SMITH (3) . . . . Wisacky, S. C.
J. RODNEY SMITH (2) . . . Bowman, S. C.

KAREN E. SMITH (1) . . . Charleston, S. C.
KENNETH W. SMITH (1) . . . Allentown, Pa.
LINDA C. SMITH (1) . . . Falls Church, Va.
LISA J. SMITH (2) . . . . Greenville, S. C.
MARCUS E. SMITH (3) . . . Greenville, S. C.
MARTHA A. SMITH (2) . . . Anderson, S. C.

MICHAEL D. SMITH (2) . . . . Greer, S. C.
ONETTA P. SMITH (1) . . Bennettsville, S. C.
PATRICIA A. SMITH (3) . . Summerville, S. C.
POWERS A. SMITH (1) . . . . Clinton, S. C.
RIGGIE C. SMITH (3) . . . Greenville, S. C.
ROBERT A. SMITH (1) . . . . Mauldin, S. C.

ROBERT H. SMITH (3) . . . Birmingham, Mich.
ROBERT R. L. SMITH (1) . . N. Augusta, S. C.
SAMUEL E. SMITH, JR. (3) . . Lake City, S. C.
SUSAN E. SMITH (1) . . . . Lancaster, S. C.
THOMAS W. SMITH (1) . . . Rock Hill, S. C.
VICKI S. SMITH (1) . . . . Greenville, S. C.

WALTER H. SMITH (3) . . Fountain Inn, S. C.
WILLIAM K. SMITH (1) . . . Hartsville, S. C.
DEBORAH L. SMOAK (1) . Yonges Island, S. C.
MARY G. SNELLING (1) . . Columbia, S. C.
ERIC H. SNIDER (2) . . . . Anderson, S. C.
HAROLD L. SNIPES, JR. (1) . . Cheraw, S. C.

WILLIAM G. SNIPES (3) . . West Pelzer, S. C.
ROBERT P. SNODDY (1) . . Greenville, S. C.
DONALD D. SNOW (2) . . Simpsonville, S. C.
HARRISON D. SNOW (2) . New Canaan, Conn.
BARRY SNYDER (1) . . . . . Easton, Pa.
JANE E. SNYDER (1) . . . . Greenville, S. C.

MICHAEL J. SNYDER (1) . N. Charleston, S. C.
ANDREW D. SOMERVILLE (2) . . Easley, S. C.
DONNIE R. SORENSON (3) Travelers Rest, S. C.
CHARLOTTE L. SOTTILE (2) . Isle of Palms, S. C.
CLAUDE W. SOUTHARD, JR. (2) N. Aug'sta, S. C.
MICHAEL B. SOUTHERS (2) . Spartanburg, S. C.

THORNWELL F. SOWELL (2) . Chesterfield, S. C.
JOHN T. SOX (2) . . . . . Columbia, S. C.
DONNA Y. SPAINHOUR (1) Cherry Grove, S. C.
R. JACKIE SPAKE (1) . . . . Taylors, S. C.
JAMES M. SPANN (1) . . Myrtle Beach, S. C.
JOHN E. SPARKS (3) . . . Columbia, S. C.

JAMES B. SPARROW (2) . . Hartsville, S. C.
ARCHIE I. SPELL (1) . . . Walterboro, S. C.
JAMES S. SPELL (1) . . . . . Grover, S. C.
BENJAMIN F. SPELLS (1) . . Holly Hill, S. C.
NATHANIEL SPELLS (3) . . . Columbia, S. C.
THOMAS J. SPENCER (1) . Travelers Rest, S. C.

underclassmen

PETER P. SPINELLA (1) . . . . Clifton, N. J.
ROBERT K. SPITZ (1) . . . . Rock Hill, S. C.
NANCY L. SPOTTS (1) . . . Mt. Lakes, N. J.
ELIZABETH SPRATLING (1) . Columbia, S. C.
RAYMON P. SPREEN (3) . Morris Plains, N. J.
CELIA A. SPRINGS (2) . . . Florence, S. C.

JOHN S. SPROUSE (1) . . . . Roanoke, Ala.
JOAN C. STAEDELI (1) . . . Clemson, S. C.
C. CRAIG STAFFORD (3) . . Lexington, N. C.
ELLEN H. STAKEMAN (1) . Bennettsville, S. C.
J. DAVID STANDEFFER (3) . . Anderson, S. C.
SHERRY L. STANFORD (1) . St. Augustine, Fla.

GEORGE W. STANG (1) . . . Andover, N. J.
DAN ST. ANDRE (2) . . . . Greenville, S. C.
DAVID W. STANTON (1) . . . Cheraw, S. C.
VAL W. STEADMAN (3) . . . Williston, S. C.
C. KIPP STECHER (3) . . . . Camp Hill, Pa.
STEVE K. STEED (2) . . . . . Jackson, S. C.

CHERYL T. STEELE (3) . . . Charleston, S. C.
JEFF L. STEELMAN (1) . . . . Louisville, Ky.
DAVID L. STEGER (1) . . . . La Plata, Md.
DAN L. STEGALL (1) . . . . . Easley, S. C.
M. SUSAN STEIN (1) . . . . Anderson, S. C.
NANCY M. STEIN (1) . . . . Anderson, S. C.

LOUIS A. STENDER (3) . . Charleston, S. C.
GARY D. STEPHENS (2) . . . . Easley, S. C.
MIKE G. STEPHENS (2) . . . . Taylors, S. C.
PAULA M. STEPHENS (2) . . Anderson, S. C.
CAREY A. STEPHENSON (1) . St. Petersburg, Fla.
GARY C. STEPHENSON (1) . Davenport, Iowa

NAN K. STEPHENSON (1) . . Greenville, S. C.
O. GUY STEPHENSON (1) . . . Atlanta, Ga.
BENJAMIN T. STEPP (1) . . . Clemson, S. C.
JAMES M. STERLING (3) . . Newberry, S. C.
JAMES E. STEVENS (1) . . . Wilmington, Del.
JAMES G. STEVENS (1) . . . . Elberton, Ga.

DANIEL STEVENSON (1) . . . . Cope, S. C.
THOMAS M. STEVENSON (2) . Richburg, S. C.
BARRY L. STEWART (2) . . Greenwood, S. C.
CARROL S. STEWART, JR. (1) . . Greer, S. C.
JAMES E. STEWART, JR. (2) . . Aiken, S. C.
JAMES M. STEWART (3) . . Greenville, S. C.

JAMES H. STEWART (1) . . Charleston, S. C.
KENNETH J. STEWART (2) . . Timonium, Md.
RANDY R. STEWART (1) . . . . Cayce, S. C.
VAN A. STICKLES (1) . . . . Abbeville, S. C.
SUSAN L. STILL (1) . . . W. Columbia, S. C.
PAUL E. STILLER (1) . . . . Greenville, S. C.

JACK A. STINSON (3) . . . Charleston, S. C.
RUSSELL L. STACKMAN (1) . Batesburg, S. C.
JEFF L. STOCKS (1) . . . . New Bern, N. C.
ALLEN M. STODDARD (1) . Spartanburg, S. C.
LINDA S. STODDARD (1) . . N. Augusta, S. C.
THOMAS B. STODDARD (2) . Gray Court, S. C.

WESLEY A. STODDARD (3) . Spartanburg, S. C.
A. DWIGHT STOKES (1) . . Columbia, S. C.
HAL M. STONE (1) . . . . . Chester, S. C.
N. LOUISE STONE (2) . . . . Anderson, S. C.
MICHAEL F. STOREN (2) . . Charleston, S. C.
WALLY A. STOREY (2) . . Spartanburg, S. C.

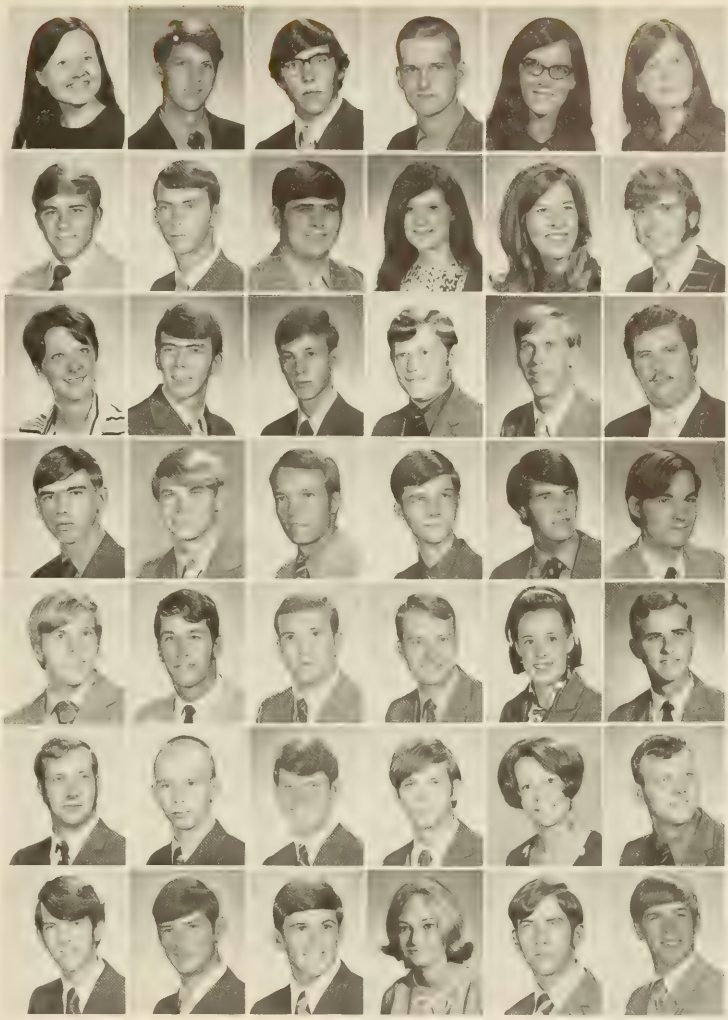

underclassmen

CHARLES I. STOREY (1) . . . . Alvin, S. C.
ELLEN P. STOUDENMIRE (1) . . Cheraw, S. C.
MARK S. STOUDENMIRE (2) . Pendleton, S. C.
MARIANNA B. STREET (1) . Branchville, S. C.
FRANK F. STREHLE (3) . . Newport News, Va.
TERRY D. STRICKLAND (1) . . . Easley, S. C.

STEVE L. STRIETER (2) . . . College Park, Md.
MICHAEL D. STROBLE (3) . . . Aiken, S. C.
LAWRENCE E. STROUD (3) . Great Falls, S. C.
STANLEY D. STROUD (3) . Hendersonville, N. C.
PHYLLIS STROUP (2) . . . . Gastonia, N. C.
GILBERT E. STROUPE (1) . Spartanburg, S. C.

W. BRUCE STROUPE (3) . . Spartanburg, S. C.
KAREN STUART (2) . . . . Greenwood, S. C.
ROBBI M. STUBBS (1) . . . Montreat, N. C.
CHARLES I. STUCKEY (1) . . Newsmith, S. C.
HERBERT E. STUCKEY (3) . . Newsmith, S. C.
GUY STURNIOLO (1) . . . Hicksville, N. Y.

JAMES D. SUDLOW (1) . . . . Aiken, S. C.
TERRELL C. SUIT (1) . . . . Anderson, S. C.
DAVID F. SUITS (1) . . . Spartanburg, S. C.
MARGARET E. SUMMEY (2) . Anderson, S. C.
BETH D. SUTKER (1) . . . . Columbia, S. C.
STEVE SUTTERFIELD (2) . . . . Atlanta, Ga.

RODERICK M. SUTTERLIN (1) Collingswood, N. J.
JOSEPH W. SUTTON (2) . . Fort Mill, S. C.
MARGARET C. SUTTON (1) . Anderson, S. C.
DAVID L. SWAFFORD (1) . . Greenville, S. C.
ROGER D. SWAIN (2) . . . Columbia, S. C.
JAMES D. SWANGER (3) . . Rock Hill, S. C.

EUGENE F. SWEENEY, JR. . Bennettsville, S. C.
J. STEVEN SWEEZY (1) . . . . Liberty, S. C.
CROMWELL W. SWYGERT III (2) Lexington, S. C.
JAMES E. SYKES (2) . . . . Gaffney, S. C.
JOHN E. SYMS III (1) . . . Charleston, S. C.
MARK S. SZABAD (1) . . . . Kettering, Ohio

THOMAS D. TALMAGE (2) . . . Eustis, Fla.
DAVID L. TALTON (1) . . . . Orlando, Fla.
STEPHEN T. TAPP (1) . . . Ocean City, N. J.
LAWRENCE J. TARENTINO (1) Bound Brook, N. J.
MICHAEL S. TARRANT (1) . . . Aiken, S. C.
JESSE H. TATE (1) . . . . . Greenville, S. C.

K. RAY TATE (1) . . . . . Taylors, S. C.
MELVIN G. TATE, JR. (1) . . Greenville, S. C.
PATRICIA G. TATE (3) . . . Anderson, S. C.
PHILLIP R. TATE (1) . . . . Greenville, S. C.
ANNA J. TAYLOR (2) . . . Spartanburg, S. C.
CANDACE A. TAYLOR (1) . . Columbus, Ga.

CHARLES J. TAYLOR (1) . . Pineville, N. C.
DANNY E. TAYLOR (2) . . . Greenville, S. C.
DONALD G. TAYLOR (1) . Georgetown, S. C.
FRED S. TAYLOR (2) . . . . Columbia, S. C.
JANET L. TAYLOR (1) . . . . Lexington, S. C.
JOHN C. TAYLOR (3) . . . Honea Path, S. C.

JOSEPH G. TAYLOR (2) . . . . Gilbert, S. C.
MARK N. TAYLOR (2) . . . East Bend, N. C.
MICHAEL B. TAYLOR (2) . Greeleyville, S. C.
RICHARD C. TAYLOR, JR. (1) . Lancaster, Pa.
ROBERT T. TAYLOR (1) . . . Greenville, S. C.
ROGER A. TAYLOR (1) . . New Ellenton, S. C.

underclassmen

STANLEY T. TAYLOR (1) . . . Rock Hill, S. C.
SUSAN B. TAYLOR (1) . . . Greenville, S. C.
TERRY W. TAYLOR (3) . . . Greenville, S. C.
WILLIAM D. TAYLOR (3) . . Columbia, S. C.
ALLEN L. TEAGUE (3) . . . Columbia, S. C.
ROBERT L. TEMPEST (1) . . . Denver, Colo.

GAYLE C. TEMPLETON (1) . N. Augusta, S. C.
DAVID TERRY (1) . . . . . Charleston, S. C.
MARY J. TERRY (3) . . . . . Piedmont, S. C.
REBECCA L. TERRY (2) . . . Varnville, S. C.
WILLIAM D. TERRY (3) . . Fountain Inn, S. C.
FORREST H. THIEKER (1) . . Columbia, S. C.

T. CAROLYN THOMAS (1) . . Holly Hill, S. C.
GEORGE A. THOMAS (1) . . Bridgeton, N. J.
JAMES R. THOMAS (3) . . . . Easley, S. C.
JOHN L. THOMAS (1) . . . Columbia, S. C.
LEE J. THOMAS (1) . . . Spartanburg, S. C.
ROBERT G. THOMAS (1) . . Anderson, S. C.

SARAH A. THOMAS (1) . . Batesburg, S. C.
TERRY R. THOMAS (1) . . . Darlington, S. C.
VIRGINIA A. THOMAS (2) . . Catawba, S. C.
ERIC K. THOMASON (3) . . . Lyman, S. C.
FAYE THOMPSON (2) . . Spartanburg, S. C.
JAMES W. THOMPSON (3) . . Rock Hill, S. C.

ROBERT W. THOMPSON (2) . . Dundalk, Md.
SARA THOMPSON (2) . . . . Sumter, S. C.
S. CRAIG THOMPSON (1) . . Conway, S. C.
STEVEN H. THOMPSON (2) . . . Easley, S. C.
TERESA L. THOMPSON (1) . . Walhalla, S. C.
THOMAS A. THOMPSON (3) . Kingstree, S. C.

TRAVIS M. THOMPSON (1) . Hartsville, S. C.
WILLIAM F. THORNELOE (2) . Forest City, N. C.
AUBREY L. THORNTON (1) . Anderson, S. C.
JERRY M. THORNTON (3) . Glenns Springs, S. C.
MARY J. THRASHER (1) . . . Seneca, S. C.
JOHN W. THREATTE (2) . Chesterfield, S. C.

S. GAYLE THREATT (1) . . . Kershaw, S. C.
R. JOYCE THRIFT (1) . . Westminster, S. C.
SANDRA L. TICE (1) . . . . . Lebanon, Pa.
RANDOLPH M. TILLER (3) . . Florence, S. C.
DAVID B. TILLERY (1) . . . Oak Ridge, Tenn.
KAREN A. TILTON (1) . . Frankfurt, Germany

WAYNE FRANCIS TIMMER (3) . Bethlehem, Pa.
PATRICIA K. TIMMONS (1) . . Taylors, S. C.
C. LUCRETIA TIMMS (1) . . Anderson, S. C.
GILL D. TIMPSON (3) . . . Edgefield, S. C.
ALVIS M. TINGLE III (1) . . Asheville, N. C.
EDWARD D. TINSLEY III (1) . . Florence, S. C.

ALBERT C. TODD (3) . . . Greenwood, S. C.
CHARLES M. TODD (3) . . Massapegua, N. Y.
DALE T. TODD (2) . . . . . Loris, S. C.
JIMMY W. TODD (3) . . . . . Loris, S. C.
LEROY TODD (1) . . . . . Marion, S. C.
PHILIP J. TODD (1) . . . . . Norwood, Mass.

JAMES R. TOLAR (1) . . . . Florence, S. C.
SAMUEL H. TOLBERT (1) . . Greenwood, S. C.
G. WILLIAM TOLBERT (2) . Greenwood, S. C.
RICHARD B. TOMLINSON (1) . Hartsville, S. C.
JAMES B. TOMPKINS (1) . Summerville, S. C.
JOHN C. TOMSYCK (2) . . Greenville, S. C.

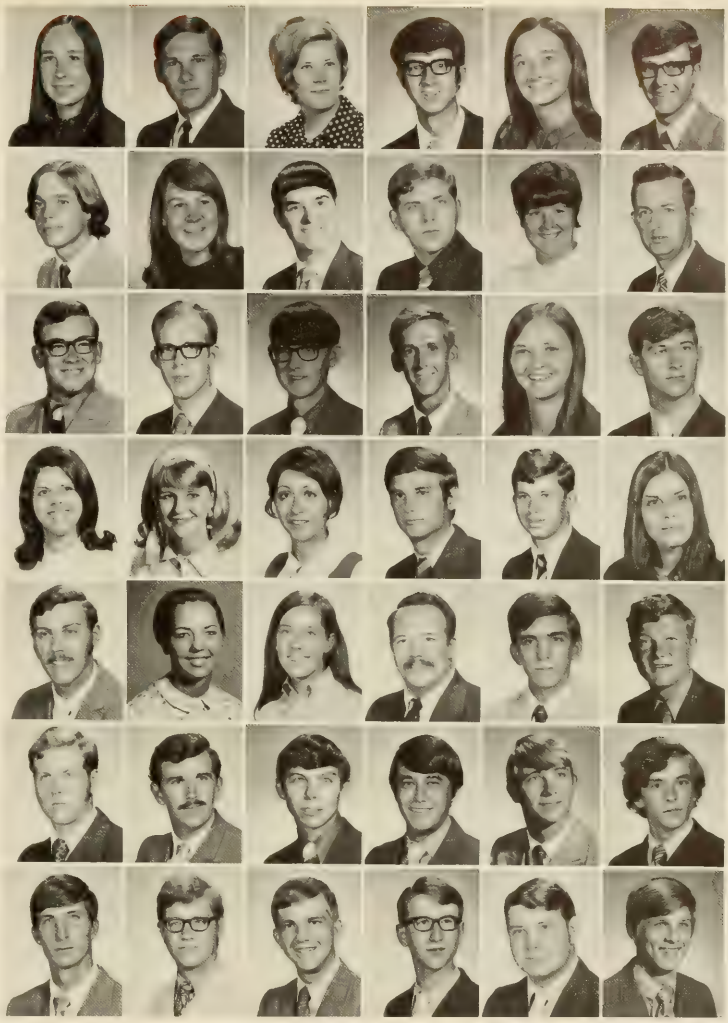

underclassmen

BARREY E. TONEZ (1) . . Spartanburg, S. C.
DANIEL H. TOOLE (1) . . Warrenville, S. C.
GEORGE A. TOOLE (2) . . . Williston, S. C.
GILES P. TOOLE (2) . . . . Williston, S. C.
G. ROBERT TOOLEY (1) . . . Duncan, S. C.
JOHN E. TOPPING (1) . . . Newburgh, N. Y.

GLENDA R. TOWE (1) . . . . Augusta, Ga.
AL M. TOWERY (3) . . . . . Sumter, S. C.
N. JANE TOWERY (1) . . . . Sumter, S. C.
DEBBIE I. TOWNSEND (3) . . Clemson, S. C.
VERNON A. TRAMMELL (2) . . Clinton, S. C.
P. JANE TRAYNHAM (1) . . Honea Path, S. C.

RICHARD A. TRAYNHAM (2) . Greenville, S. C.
DAVID E. TRAVER . . . . . Dushore, Pa.
CARLA D. TREADWAY (1) . Greenwood, S. C.
JAMES M. TREMBLEY (2) . . . Sumter, S. C.
PRESS D. TRESS (2) . . . . Columbia, S. C.
JOHN C. TRICE (1) . . . . Columbia, S. C.

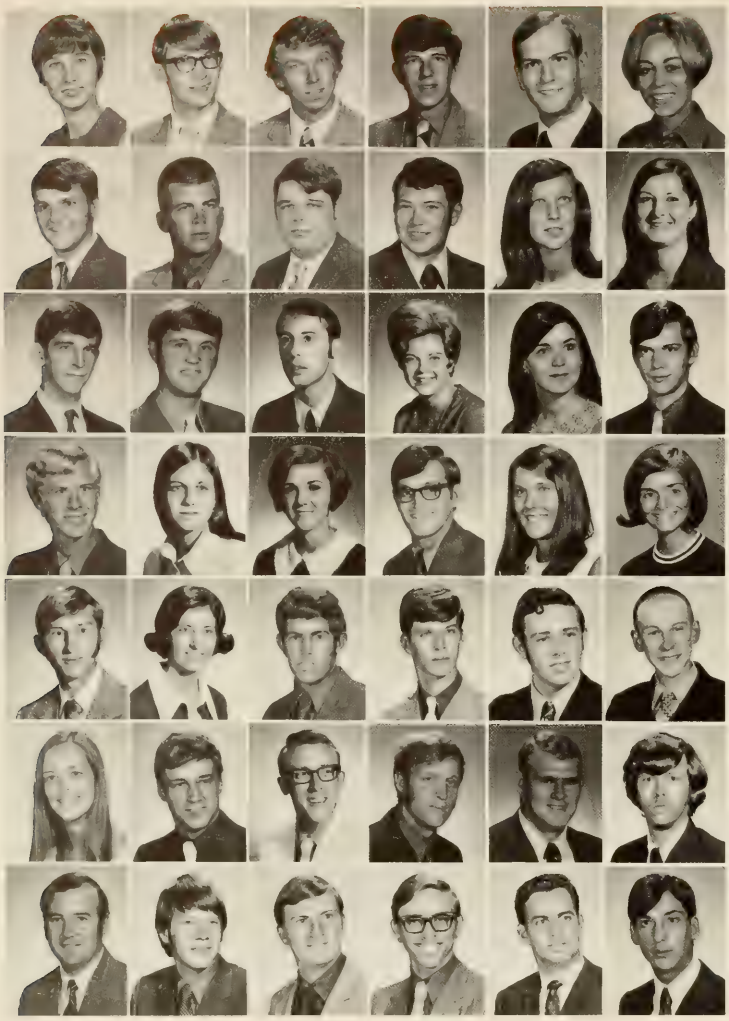

WANDA L. TRIPP (3) . . Travelers Rest, S. C.
ROGER J. TROUTMAN (1) . Charleston, S. C.
ROBERT C. TRUESDALE (2) . W. Columbia, S. C.
HOUZIER TRURLE (3) . . . . . Athens, Ga.
EUGENE TRUSSELL (2) . . Walterboro, S. C.
JEAN C. TUCKER (2) . . . Society Hill, S. C.

RODNEY R. TUCKER (1) . . Charleston, S. C.
ROBERT B. TUGGLE (1) . . . . Chester, S. C.
JOHN E. TULLY (1) . . . . . Atlanta, Ga.
ADGER L. TURNER (3) . . . Greenville, S. C.
ALLISON F. TURNER (1) . . Ware Shoals, S. C.
BEVERLY Y. TURNER (1) . . Greenwood, S. C.

EDWARD J. TURNER (2) . . Succasonna, N. J.
JOHNNY M. TURNER (1) . . Effingham, S. C.
MICHAEL L. TURNER (3) . . . Seneca, S. C.
PHYLLIS A. TURNER (1) . . . . Greer, S. C.
REBECCA J. TURNER (2) . Simpsonville, S. C.
ROBERT D. TURNER (1) . . . . Marion, S. C.

BRIAN T. TURNER (2) . . . Lancaster, S. C.
MARY B. TURPIN (1) . . . Ridgeland, S. C.
PATRICIA J. TUTEN (1) . . . Greenville, S. C.
WM. E. TWILLEY, JR. (1) . . N. Augusta, S. C.
PATRICIA A. TYNDALL (1) . . Clemson, S. C.
MARY S. ULLMAN (1) . . . Jacksonville, Fla.

LAWRENCE L. UNGER (2) . . Greenville, S. C.
VICKIE S. UNGER (2) . . . . Greenville, S. C.
WILLIAM R. UPTON (1) . . . . Inman, S. C.
E. MITCH UZZLE (1) . . . . Holly Hill, S. C.
ROGER A. VALLONE (1) . . Somerville, N. J.
CHALMERS VAN DEUSEN (1) . Clemson, S. C.

NANCY VAN HOY (2) . . Summerville, S. C.
CHARLES S. VANN (2) . . Jacksonville, Fla.
DOUGLAS C. VAN SCOY (1) . Clemson, S. C.
DAVID VAN VOLKENBURG (3) . . . Erie, Pa.
DOYLE H. VARNADORE (1) . Great Falls, S. C.
FRANK R. VAUGHN (3) . . . . Greer, S. C.

JAMES W. VAUGHN (3) . . Anderson, S. C.
KENNETH S. VAUGHN (3) . Greenville, S. C.
MICHAEL A. VAUGHAN (3) . Gaffney, S. C.
THOMAS E. VAUGHT (1) . . . Marion, S. C.
JOSE L. VELARDE (2) . . . . . Lima, Peru
KENNETH F. VETTER (3) . . . . Edison, N. J.

underclassmen

CYNTHIA L. VICKERY (1) . . Greenville, S. C.
EDDIE E. VICKERY (3) . . . Anderson, S. C.
FREDERICK R. VICKERY (1) . Commerce, Ga.
JAMES M. VICKERY (1) . . Charleston, S. C.
KENNETH C. VINSON (2) . . Camden, S. C.
DREW J. VISIOLI (1) . . . . Anderson, S. C.

MARK J. VOKE (1) . . . . . Maitland, Fla.
FRED F. VOLLHERBST (3) . . Springfield, N. J.
JAMES M. VON HOLLEN (2) . Greenville, S. C.
HOYT F. VON KORNEL (1) . . Clemson, S. C.
MARINDLA VORENCKE (1) . . . Glenda, Ga.
JOHN E. WALKER (2) . . . Columbia, S. C.

MARILYN S. WALSER (1) . . . Taylors, S. C.
MICHAEL D. WALSH (1) . . . Potomac, Md.
M. DIANE WALTERS (1) . . . Decatur, Ga.
JOHN W. WALTERS (2) . . Greenville, S. C.
LAWRENCE P. WALTON (1) . W. Caldwell, N. J.
C. COPES WANNAMAKER (1) Charleston, S. C.

R. CAROL WANNAMAKER (2) . Clemson, S. C.
WILLIAM F. WANNAMAKER (1) . Cola., S. C.
DELORES WARD (2) . . . . . Atlanta, Ga.
GEOFFREY C. WARD (1) . Lighthouse Point, Fla.
JOHNSON H. WARD (2) . . Ninety Six, S. C.
MICHAEL C. WARD (3) . . . Marion, S. C.

RALEIGH O. WARD (2) . . . Effingham, S. C.
JOHN WARDLAW (3) . . . . . Tampa, Fla.
DELORES WARNER (2) . . . Raleigh, N. C.
GLORIA J. WARNER (1) . . Greenwood, S. C.
H. JOHN WARNER (3) . . Greenwood, S. C.
WILLIAM R. WARNER (2) . Greenwood, S. C.

JOHN N. WARREN (2) . . . . Startex, S. C.
KATHERINE C. WARREN (1) . . Easley, S. C.
RUSSELL W. WARREN (3) . . Anderson, S. C.
MARY J. WASHINGTON (3) . . Decatur, Ala.
MARY L. WASHINGTON (1) . Gray Court, S. C.
JOHN M. WATERS (3) . . Spartanburg, S. C.

ROBERT C. WATERS (1) . . Spartanburg, S. C.
BEVERLY R. WATKINS (1) . . Greenville, S. C.
GARY M. WATKINS (3) . . . . Lamar, S. C.
GEORGE L. WATKINS (1) . . Bishopville, S. C.
MARIE A. WATKINS (1) . . Greenville, S. C.
WALTER J. WATKINS (3) . N. Charleston, S. C.

WILLIAM J. WATKINS (3) . . Batesburg, S. C.
PETER WATKINSON (3) . . Mt. Passion, N. J.
ARLENE M. WATSON (1) . . Jacksonville, Fla.
ROBERT S. WATSON (1) . . . Anderson, S. C.
JAMES C. WATSON (2) . . . Florence, S. C.
JERRY S. WATSON (2) . . . Columbia, S. C.

MICHAEL S. WATSON (2) . Simpsonville, S. C.
MICHAEL F. WATSON (2) . . . Easley, S. C.
MICHAEL E. WATSON (2) . Spartanburg, S. C.
THOMAS H. WATSON (2) . . Camden, S. C.
WILLIAM J. WATSON (1) . . Greenville, S. C.
CLAUDE E. WATT (1) . . Spartanburg, S. C.

BUDDY R. WATTERS (2) . . . Pamplico, S. C.
LARRY E. WATTS (2) . . . . Florence, S. C.
PATRICK R. WATTS (3) . . . Camden, S. C.
LAURA WEATHERLY (1) . . Greenville, S. C.
KENNETH J. WEATHERS (2) . Fountain Inn, S. C.
LAWRENCE L. WEATHERS (3) . Bowman, S. C.

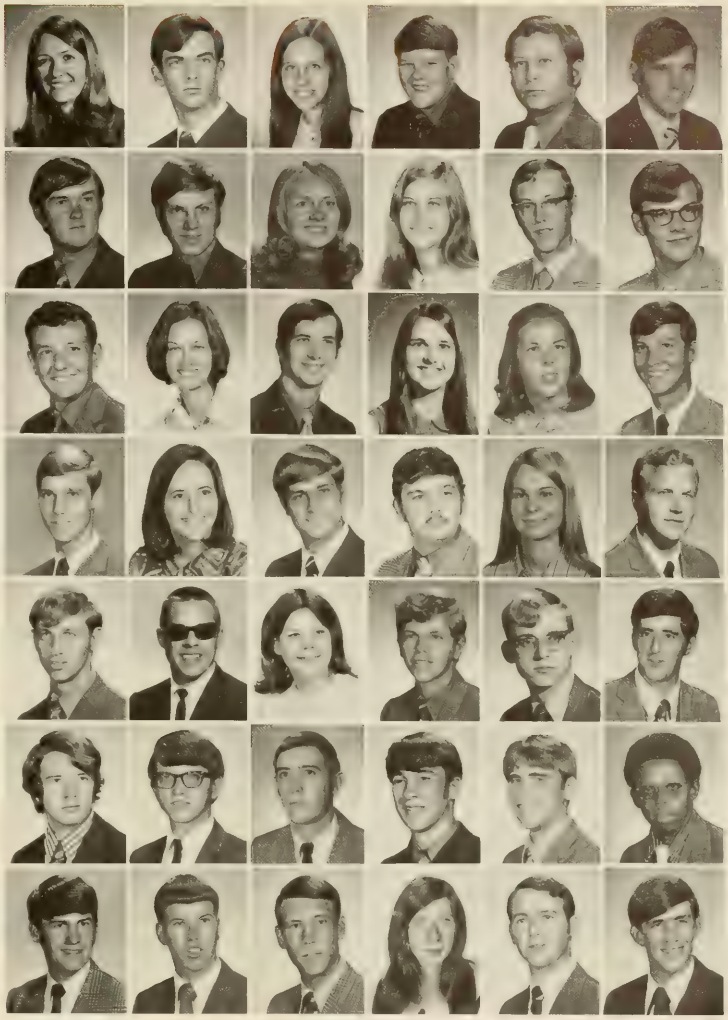

underclassmen

WILLIAM A. WEATHERS (1) . St. George, S. C.
ANNE WEAVER (2) . . . . Greenville, S. C.
CHARLES WEBB III (1) . . . Beaufort, S. C.
CLARK W. WEBB (2) . . . Greenville, S. C.
DEBRA A. WEBB (1) . . . . Hartsville, S. C.
H. MICHAEL WEBB (3) . . . Hartsville, S. C.

SUSAN K. WEBB (1) . . . . Hartsville, S. C.
THOMAS L. WEBB (3) . . . Columbia, S. C.
ANDI WEBBE (3) . . . . Daytona Beach, Fla.
DAVID WEBER (1) . . . . . Charlotte, N. C.
DEBORAH J. WEEKS (1) . . . . Aiken, S. C.
PRESTON H. WEEKS (2) . . . . Aiken, S. C.

SHERYL J. WEEKS (1) . . Ware Shoals, S. C.
THOMAS J. WEEKS (2) . . Ware Shoals, S. C.
PATRICIA A. WEISNER (2) . . Laurens, S. C.
BARBARA A. WELBORN (3) . . Pickens, S. C.
JULIUS W. WELBORN III (3) . . Tryon, N. C.
GAYLE WELCH (1) . . . . Hartsville, S. C.

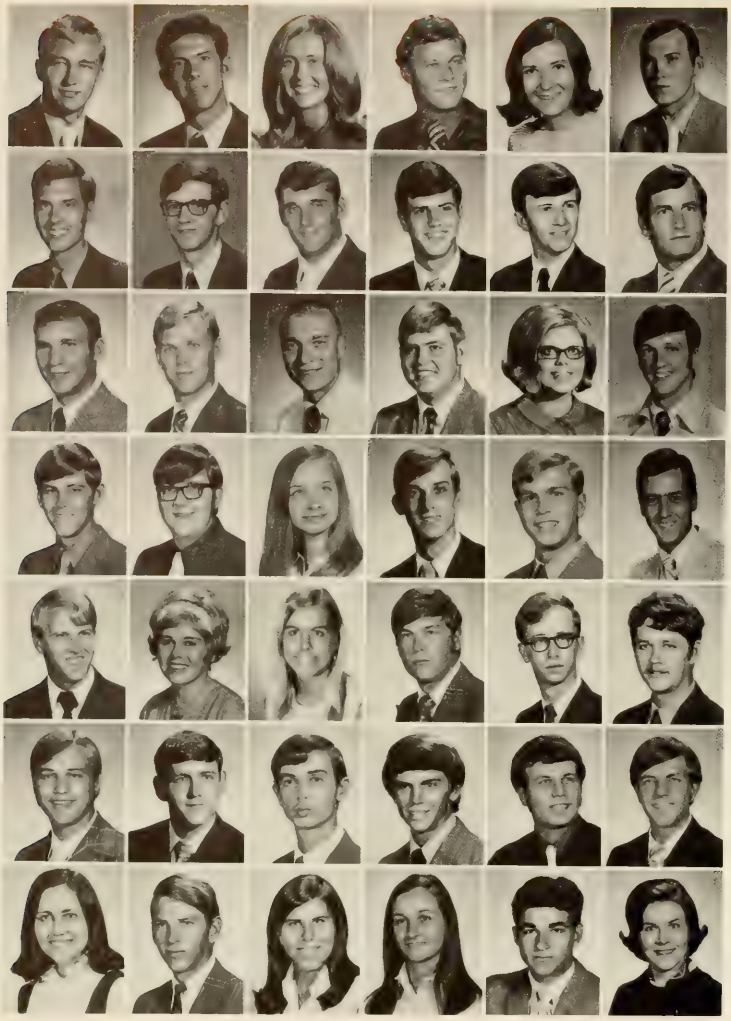

HENRY D. WELCH (3) . . Society Hill, S. C.
CONNIE F. WELLS (1) . . . . Tilman, S. C.
JEROME C. WELLS (3) . . Orangeburg, S. C.
J. DOUGLAS WELLS (1) . Murrells Inlet, S. C.
LAURA WELSH (2) . . . . . Walhalla, S. C.
STEVE WELSH (3) . . . . . Walhalla, S. C.

W. EASEL WELSHER (2) . . Booneton, Minn.
E. RALPH WESSINGER (2) . . Columbia, S. C.
JAMES E. WEST (2) . . . Simpsonville, S. C.
JERRY J. WEST (2) . . . . . Seneca, S. C.
ROBERT P. WEST (2) . . . . Anderson, S. C.
T. HUNTER WEST (2) . . . . Marion, S. C.

WALTER D. WEST (2) . . . . . Easley, S. C.
JAMES K. WESTBURY, JR. (2) St. Matthews, S. C.
LAWTON H. WESTBURY (1) . St. George, S. C.
BILLY D. WESTMORELAND (3) . Greer, S. C.
MARY K. WESTMORELAND (2) . Lancaster, S. C.
GEORGE R. WETTE (1) . . . Six Mile, S. C.

KEITH E. WHATLEY (2) . . . Greenville, S. C.
MARSHA A. WHATLEY (1) . Greenwood, S. C.
PIERCE L. WHATLEY (3) . . Columbia, S. C.
LEE WHEATLEY (2) . . . . . Augusta, Ga.
RICHARD D. WHEELER (1) . N. Charleston, S. C.
JAMES F. WHELAN (1) . . . Merrick, N. Y.

CHARLES W. WHETSTONE (3) St. Matthews, S. C.
PAULA WHIPPLE (2) . . . . . Ora, S. C.
CAROLYN M. WHITE (2) . . Greenville, S. C.
CRAIG N. WHITE (2) . . . . . Fairfax, Va.
GARY R. WHITE (1) . . . . . Central, S. C.
PAUL M. WHITE (2) . . . . Anderson, S. C.

RAYMOND F. WHITE (2) . Fountain Inn, S. C.
RICHARD P. WHITE (1) . . . Cheraw, S. C.
R. WAYNE WHITE (2) . . . . Bonneau, S. C.
RONNIE B. WHITE (3) . . . Anderson, S. C.
SAMUEL B. WHITE (1) . . Timmonsville, S. C.
SCOTT M. WHITE (2) . . . . Gaffney, S. C.

THELMA L. WHITE (2) . . . Greenville, S. C.
WILLIAM H. WHITE (1) . . . . Troy, S. C.
DEBORAH A. WHITEHEAD (1) . Bishopville, S. C.
M. STUART WHITONER (2) . Newberry, S. C.
RALPH E. WHITESELL (3) . . Rock Hill, S. C.
MARY J. WHITFIELD (3) . . . . Seneca, S. C.

underclassmen

ROBERT D. WHITLEY (1) . Orangeburg, S. C.
BRUCE E. WHITLOCK (2) . Cottageville, S. C.
J. ANN WHITT (1) . . . . . Greenville, S. C.
RAYMOND WHITT (2) . . . . Easley, S. C.
CELIA E. WHITTEN (2) . . . Clemson, S. C.
DAVID WHITTEMORE (1) . . . Easley, S. C.

E. RUTH WHITTINGTON (1) . . . Loris, S. C.
DEBRA J. WICKER (1) . . . Newberry, S. C.
KURT T. WIENBERG (1) . . Saddle River, N. J.
M. KATHY WIGGINS (2) . Pt. Pleasant, W. Va.
FANNY R. WIGLIN (2) . . . Cowpens, S. C.
JULIAN D. WILES (1) . . . Ft. Motte, S. C.

RICHARD L. WILEY (3) . . . Anderson, S. C.
WILLIAM T. WILEY (2) . . . . Tampa, Fla.
DOUGLAS G. WILKERSON (3) . N. Chas., S. C.
MARY M. WILKES (1) . . . A.P.O., New York
LANNY V. WILKIE (1) . . . Woodruff, S. C.
ROBERT T. WILKINS (3) . . Greenville, S. C.

GERALDINE WILL (3) . . Television City, Calif.
WENDY C. WILLEFORD (1) . Charleston, S. C.
ARTHUR J. WILLIAMS (1) . E. Brunswick, N. J.
DAVID C. WILLIAMS (2) . . . Taylors, S. C.
DEBRA L. WILLIAMS (2) . . Greenville, S. C.
EDGAR G. WILLIAMS (2) . . Rock Hill, S. C.

ELLEN M. WILLIAMS (3) . . Greenville, S. C.
FRAN WILLIAMS (2) . . . Charleston, S. C.
GUY T. WILLIAMS (1) . . . Edgefield, S. C.
JANICE L. WILLIAMS (1) . . Greenville, S. C.
JAMES H. WILLIAMS (3) . W. Columbia, S. C.
JAMES C. WILLIAMS (1) . . Rock Hill, S. C.

JOHN L. WILLIAMS (2) . . . . Dover, Del.
JUDITH L. WILLIAMS (3) . . Asheville, N. C.
LARRY C. WILLIAMS (1) . . . Tacoma, Wash.
LYNN WILLIAMS (3) . . . Slippery Rock, Pa.
NANCY L. WILLIAMS (2) . . . Seneca, S. C.
NORMAN A. WILLIAMS (2) . Columbia, S. C.

PAUL F. WILLIAMS (1) . . . Pendleton, S. C.
ROBERT H. WILLIAMS (1) . . Taylors, S. C.
ROBERT T. WILLIAMS (2) . . . Cayce, S. C.
RONNIE A. WILLIAMS (2) . . . Seneca, S. C.
RUSSELL S. WILLIAMS (3) . . Greenville, S. C.
SAMUEL F. WILLIAMS, JR. (2) . Allendale, S. C.

DOUGLAS A. WILLIAMSON (1) . Cheraw, S. C.
JERRI WILLIAMSON (1) . . Charleston, S. C.
JOHN D. WILLIAMSON (1) . . Arlington, Va.
WILLIAM P. WILLIAMSON (3) . . York, S. C.
DANNY M. WILLIS (1) . . . Florence, S. C.
PAMELA S. WILLIS (1) . . Spartanburg, S. C.

WARREN D. WILLOUGHBY (2) Virginia Bch., Va.
PAMELA F. WILSHE (3) . . . . Atlanta, Ga.
CAROLE B. WILSON (3) . . . Clemson, S. C.
CHARLA L. WILSON (2) . Moncks Corner, S. C.
CHARLES W. WILSON (1) . . . Union, S. C.
CURTIS D. WILSON (2) . . . . Towson, Md.

DEBRA F. WILSON (1) . . . Greenville, S. C.
A. DOUGLAS WILSON (2) . . Lancaster, Pa.
FRED G. WILSON (2) . . . . Laurens, S. C.
JOHNNY C. WILSON (1) . . Newberry, S. C.
JOHN E. WILSON (1) . . . . . Dillon, S. C.
D. LaNELL WILSON (1) . . . . Seneca, S. C.

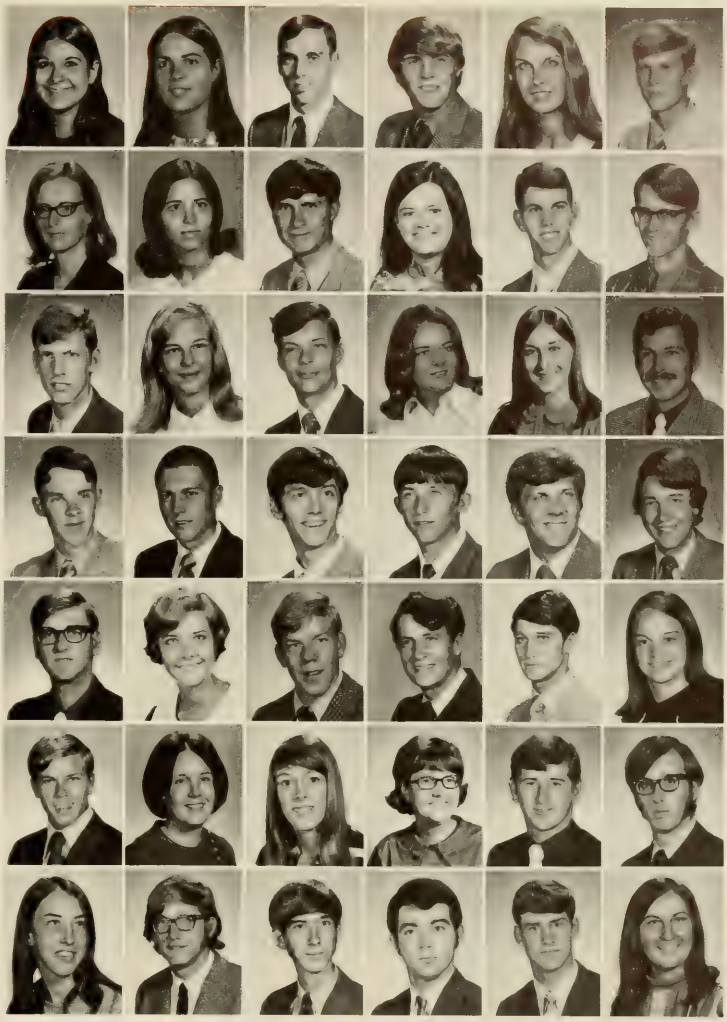

underclassmen

LARRY D. WILSON (1) . . . . Six Mile, S. C.
A. LYNN WILSON (2) . . . . . Greer, S. C.
MARY L. WILSON (1) . . . . Baltimore, Md.
KEITH M. WILSON (3) . . . . Atlanta, Ga.
RALPH E. WILSON (2) . . . . Meadville, Pa.
RICK P. WILSON (1) . . . . Pendleton, S. C.

WILLIAM C. WILSON (1) . Ware Shoals, S. C.
WILLIAM G. WILSON (1) . . Anderson, S. C.
JOSEPH WIMMER (3) . . . . . Cayce, S. C.
JOHN W. WINANS (1) . . . . Aiken, S. C.
JOHN D. WINBURN (3) . . . Columbia, S. C.
EARL C. WINFREE, JR. (1) . Summerfield, N. C.

ROBERT T. WINGFIELD (1) . Charlottesville, Va.
TROY L. WINN (1) . . . . . Hanahan, S. C.
MARINA E. WINQUIST (3) . . Houston, Texas
FRED S. WINSTEAD (1) . . . Anderson, S. C.
SUSAN C. WISE (2) . . . . Blackville, S. C.
ANDREW F. WITKO (3) . . . Alexandria, Va.

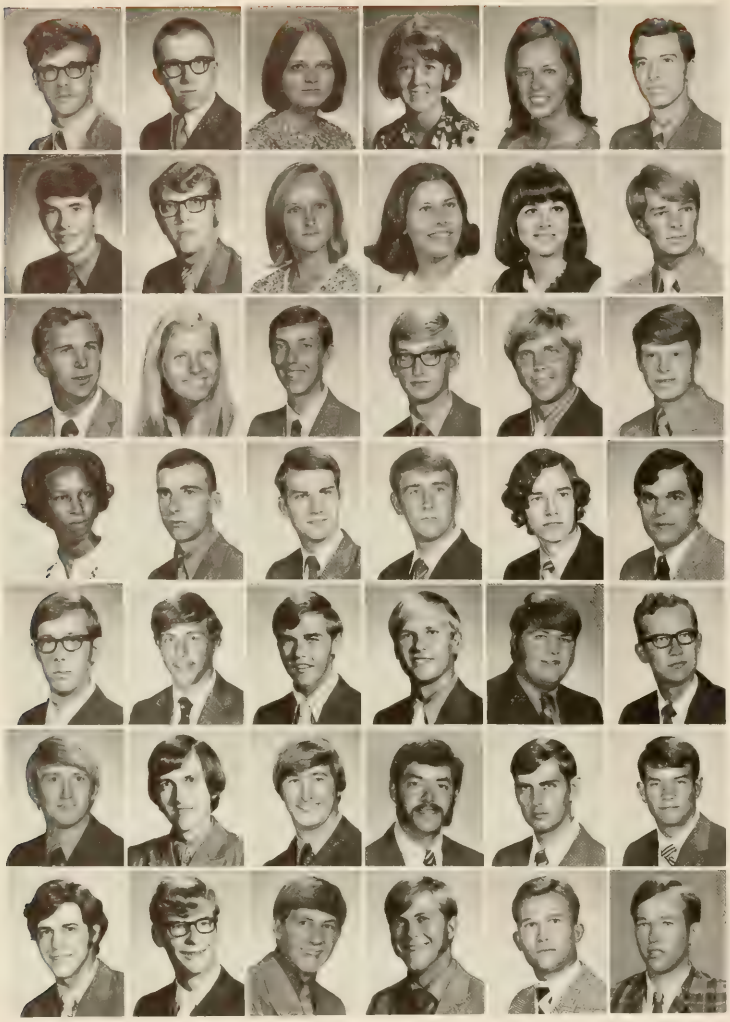

STEPHEN WITT (3) . . . Capitol Heights, Md.
DOUGLAS A. WOLFE (1) . . . Inman, S. C.
WANDA WONDERS (3) . . Waynestaff, Wyo.
PAIGE WOOD (2) . . . . Mt. Pleasant, S. C.
PAMELA A. WOOD (3) . . Mt. Pleasant, S. C.
RICHARD O. WOOD (3) . . Lake City, S. C.

DERRELL F. WOODFIN (2) . . Gramling, S. C.
EDWARD D. WOODROW (2) . . Olanta, S. C.
CATHY Z. WOODS (1) . . Des Moines, Iowa
JUDY L. WOODSON (1) . Summerville, S. C.
NANCY A. WOODSON (3) . . Liberty, S. C.
WILLIAM B. WOODWARD (1) . Conway, S. C.

DEWARD B. WOOLBRIGHT (3) Sparyle City, S. C.
JACQUE L. WOOTEN (2) . . Greenville, S. C.
THOMAS R. WORSDALE (1) . Brooklyn, N. Y.
CHARLES V. WRAY , JR. (1) . Clemson, S. C.
JAMES H. WRIGHT (1) . . Summerville, S. C.
JESSE E. WRIGHT III (1) . . . Chester, S. C.

JOYCE L. WRIGHT (3) . . . Greenville, S. C.
WILLIAM F. WRIGHT (1) . . . Chester, S. C.
DAVID C. WYLIE (2) . . . . . Chester, S. C.
WILLIAM L. WYLIE, JR. (2) . Winnsboro, S. C.
WILLIAM C. WYMAN (2) . . Mt. Lakes, N. J.
DAVID L. WYNN (2) . . . . . Cheraw, S. C.

JAMES C. YEAMAN (3) . . . Durham, N. C.
TOMMY YEARGIN (3) . . . Charleston, S. C.
JAMES E. YONCE III (1) . . . Johnston, S. C.
RANDY C. YONCE (1) . . . . Johnston, S. C.
DAVID L. YORK (1) . . . . Hemingway, S. C.
GARY D. YOUELL (3) . . . Henderson, N. C.

DAVID YOUMANS (2) . . . . Varnville, S. C.
JAMES E. YOUMANS (2) . . . Varnville, S. C.
FRANCIS M. YOUNG (1) . . Allendale, S. C.
GERALD YOUNG (3) . . . . Bloomsburg, Pa.
JAMES E. YOUNG (2) . . . . . Easley, S. C.
JAMES R. YOUNG (3) . . . . Kershaw, S. C.

JAMES R. YOUNG (1) . . . Charleston, S. C.
JEFFREY A. YOUNG (1) . . Charleston, S. C.
OTTO J. YOUNG (3) . . . Greenwood, S. C.
PATRICK L. YOUNG (2) . . . Marietta, Ga.
THOMAS O. YOUNG (3) . . . Brunson, S. C.
WOODROW C. YOUNG (2) . . Duncan, S. C.

underclassmen

JAMES H. WACKWITZ (3) . N. Providence, N. J.
JAMES H. WALKER III (1) . Anderson, S. C.
JOHN L. WALKER (1) . . . . Decatur, Ga.
RONALD O. WALKER (1) . . Monroe, N. C.
VINCENT L. WALKER III (1) . Johns Island, S. C.
WILLIAM A. WALKER (1) . . . Dover, N. J.

WILLIAM WALKUP (2) . . . McIntosh, Fla.
SHARON E. WALL (1) . . . Edgefield, S. C.
BROOKE J. WALLACE (1) . . . Athens, Ga.
JAMES M. WALLACE (1) . . Greenville, S. C.
KATHY J. WALLACE (1) . . McCormick, S. C.
WINSTON E. WALLACE (1) . . Fargo, N. D.

RUSSELL C. WALLER (1) . . . Beaufort, S. C.
DOUGLAS L. WALPOLE (2) . N. Augusta, S. C.
FLOYD ZANTAR (3) . Fort Gulick, Canal Zone
LAWRENCE A. ZEHNIKER (1) N. Tonawanda, N. Y.
CARL H. ZIPF (3) . . . . . Bryn Mawr, Pa.
HARRY S. ZITO (1) . . . . . Baltimore, Md.

seniors

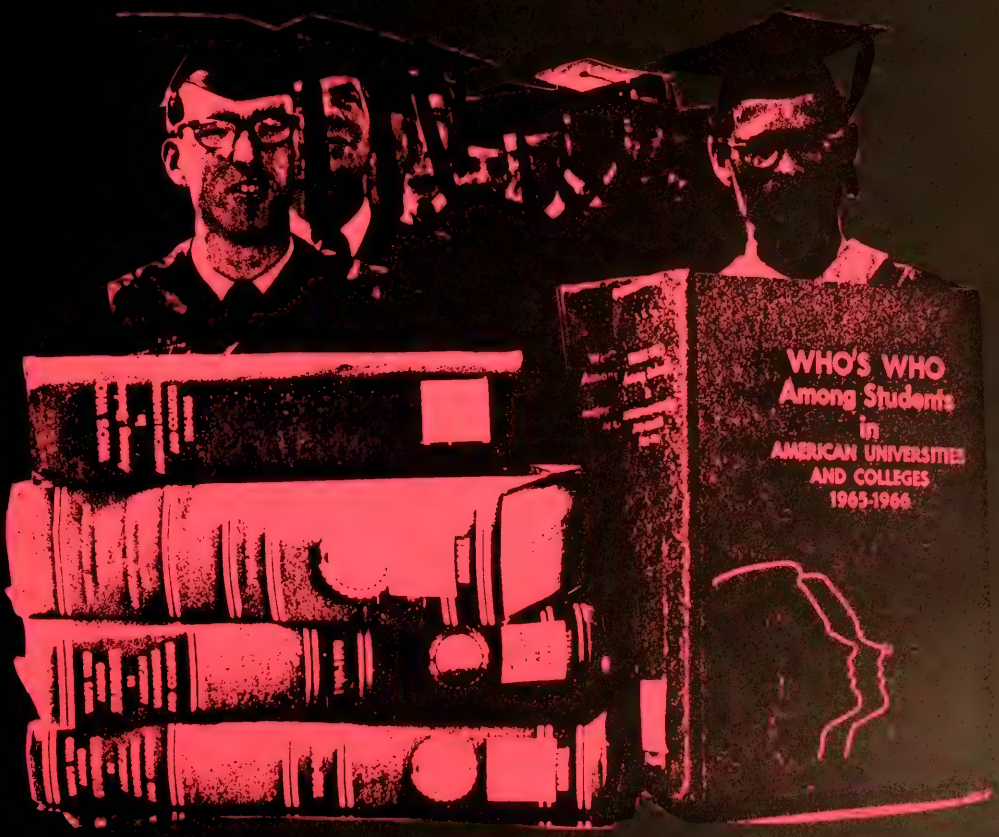
WHO'S WHO
Among Students
in
AMERICAN UNIVERSITIES
AND COLLEGES
1965-1966

who's who

a

b

c

(a) mary elisabeth craig—phi kappa phi, order of athena, sigma tau epsilon, kappa kappa gamma president, mathematics major. (b) alexander ur—Student body attorney general, judicial committee chairman, former gamma omega phi president, young republicans. Political science major. (c) paul otis batson—wsbf business director, senior class president, arnold air society, delta sigma nu, blue key fraternity. pre-medicine major. (d) danny earl gregg—head cheerleader, student body vice-president, tiger brotherhood, blue key fraternity, sigma alpha epsilon, central spirit committee. industrial education major. (e) mary lucinda hockenberry—horticulture club secretary, recipient of garden club scholarship, schilletter hall cashier, appeals court. Horticulture major. (f) william ronald irick—air force rotc wing commander, arnold air society, blue key fraternity, national society of scabbard and blade. civil engineering major.

d

e

f

who's who

(a) gordon stephen metsky—central spirit committee chairman, cheerleader, president's cabinet, theta chi, tiger brotherhood, blue key fraternity. Political science major. (b) douglas waters van osdell—tau beta pi president, blue key fraternity, phi eta sigma, phi kappa phi, aiche, army rotc brigade commander, superior military cadet. Chemical engineering major. (c) joseph j. turner, jr.—central spirit committee, pi kappa alpha president, tiger brotherhood president, 1970 tigerama director, blue key fraternity, **taps** business manager, ifc. industrial management major. (d) james russell sursavage—football team, fellowship of christian athletes, blue key fraternity, tiger brotherhood, alpha zeta, acc scholarship football team, agricultural economics major. (e) peggy marie batson—order of athena president, kappa kappa gamma, phi kappa phi, capers. elementary education major. (f) linda lee dasher—angel flight commander, delta delta delta, phi kappa phi, order of athena, court of lesser appeals. recreation and park administration major. (g) robert t. morris—president's cabinet, student senate, student information service department of services secretary. electrical engineering major.

b

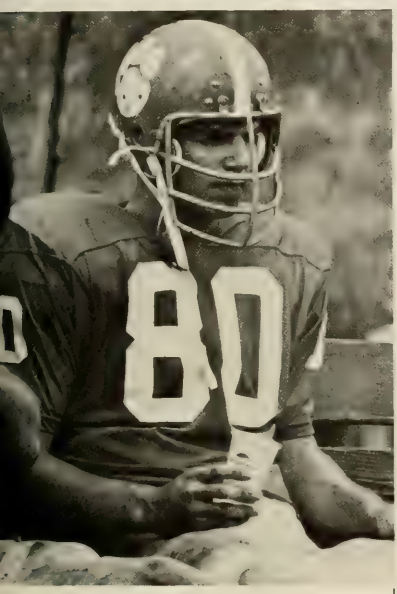

d

e

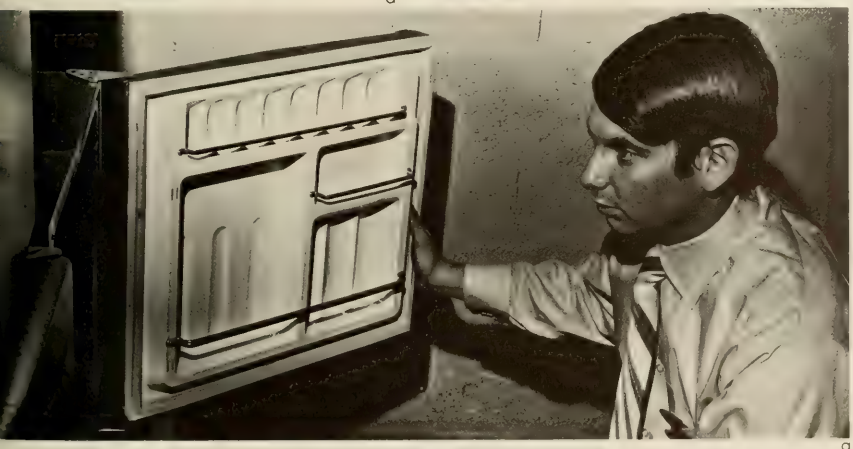

g

who's who

(a) cathy dodds joyner—august, 1970 graduate, high court, chi omega, sigma tau epsilon, phi kappa phi, student senate, 1970 mrs. **taps**. psychology major. (b) alice marie haddon—panhellenic council president, delta delta delta, self study committee, former student senator. elementary education major. (c) gregory alan jones—student body president, appeals court, blue key fraternity, sigma nu, american ceramic society. ceramic engineering major. (d) paul wilson mims, jr.—student senate president, appeals court, same, r. f. poole scholarship winner. chemical engineering major. (e) mark george savitsky—phi kappa phi, sigma tau epsilon, society of physics students, sigma pi sigma. physics major. (f) perry b. deloach—high court, phi kappa phi, delta sigma nu, blue key fraternity. zoology major.

a

b

c

d

e

f

a

b

e

who's who

c

d

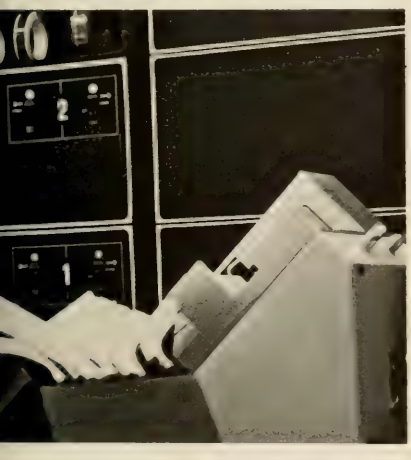

f

(a) robert allen cox—1971 **taps** editor-in-chief, sigma tau epsilon, phi kappa phi, blue key fraternity, tiger brotherhood, pi kappa alpha, english major. (b) judith anne kossler—1969 miss clemson university, former cheerleader and central spirit committee chairman, sigma tau epsilon, phi kappa phi, chi omega, order of athena. mathematics major. (c) samuel kirk mckeown—president of southern student division of american dairy science association, clemson dairy club president, blue key fraternity, gamma rho, ifc. dairy science major. (d) john richard steer—blue key fraternity, sigma phi epsilon, national agronomy club president, 4-h club president, distinguished military student. agronomy major. (e) charles henry dupre—aiche president, sigma phi epsilon president, student senate, circle k service club, blue key fraternity. chemical engineering major. (f) john boyce jones—recipient of the 1970 institute of electrical and electronics engineering outstanding member award, 1970 armed forces communications award, ieee president. electrical engineering major. (g) tad a. stanley—advanced air force rotc, phi eta sigma, phi kappa phi, blue key fraternity, arnold air society commander, scabbard and blade, phi delta theta. Pre-architecture major.

seniors

- JOHN R. ABEL . . . . . Wayne, Pa.
  ZOOLOGY

  THOMAS W. ACKER . . . Anderson, S. C.
  POULTRY SCIENCE

  BRAINARD L. ACKLEY . . Salisbury, Md.
  ZOOLOGY

  JEFFREY W. ADAMO . . . Baltimore, Md.
  BUILDING CONSTRUCTION

- ERNEST L. ADAMS . . . . Edgemoor, S. C.
  ECONOMICS

  I. LEE ADAMS . . . . . Cordele, Ga.
  INDUSTRIAL EDUCATION

  JOHNNY A. ADAMS . . . Saluda, S. C.
  ENGINEERING

  ROBERT B. ADAMS . . . Kensington, Md.
  HISTORY

- WILLIAM G. AGNEW . Lookout Mt., Tenn.
  ECONOMICS

  ROBERT W. AINES . . N. Springfield, Va.
  POLITICAL SCIENCE

  ELOISE J. ALBRECHT . Isle of Palms, S. C.
  SCIENCE TEACHING

  NORWOOD L. ALESSANDRO . Easley, S. C.
  ECONOMICS

- JOHN M. ALEXANDER . . Central, S. C.
  AGRICULTURAL ECONOMICS

  RONNIE C. ALEXANDER . Greenville, S. C.
  RECREATION AND PARK ADMINISTRATION

  CHARLES D. ALLEN . . Bennettsville, S. C.
  CHEMICAL ENGINEERING

  ELDON E. ALLEN . . . . Aynor, S. C.
  AGRONOMY

- JOHN R. ALLEN . . . . Kingstree, S. C.
  ELECTRICAL ENGINEERING

  ROBERT S. ALLEN . . . Anderson, S. C.
  BOTANY

  CALVERT C. ALPERT . . Sumter, S. C.
  PRE-MEDICINE

  STEPHEN L. ALTMAN . . Lake City, S. C.
  INDUSTRIAL MANAGEMENT

- PEGGY R. ALVERSON . . . Clemson, S. C.
  SECONDARY EDUCATION

  HAROLD C. AMICK . . Orangeburg, S. C.
  CHEMICAL ENGINEERING

  DEAN J. ANDERSON . . Clemson, S. C.
  RECREATION AND PARK ADMINISTRATION

  GEORGE A. ANDERSON . Columbia, S. C.
  ADMINISTRATIVE MANAGEMENT

• JOHN L. ANDERSON . . Clinton, S. C.
INDUSTRIAL MANAGEMENT

DOUGLAS P. ARMISTEAD . . Decatur, Ga.
MATHEMATICS

DENNIS E. ARRINGTON N. Charleston, S. C.
CIVIL ENGINEERING

KENNETH K. ASHLEY . . Williamston, S. C.
ARTS AND SCIENCES

• ROBERT A. AUSTIN . . . . Fairfax, Va.
TEXTILES

SAMUEL W. AUSTIN . . Greenville, S. C.
INDUSTRIAL MANAGEMENT

H. THURSTON BAGNAL . . Sumter, S. C.
ECONOMICS

JOSEPH G. BAGWELL . . Greer, S. C.
ZOOLOGY

• JOHN D. BAILEY . . . Gray Court, S. C.
INDUSTRIAL MANAGEMENT

JULIA M. BAILES . . . Greenwood, S. C.
FRENCH

ROBERT J. BAKER, JR. . Charleston, S. C.
MECHANICAL ENGINEERING

RONALD E. BALDWIN . . Asheville, N. C.
CHEMISTRY

• GEORGE C. BALLENTINE . Peapack, N. J.
CIVIL ENGINEERING

WM. M. BARNWELL . Yonges Island, S. C.
SOCIOLOGY

JAMES H. BASS . . . . Camden, S. C.
FORESTRY

PAUL O. BATSON III . . . Marion, S. C.
PRE-MEDICINE

seniors

• PEGGY M. BATSON . . . Greenville, S. C.
ELEMENTARY EDUCATION

L. READE BAXLEY . . . Columbia, S. C.
CHEMICAL ENGINEERING

THOMAS A. BEAN . . . New Orleans, La.
ELECTRICAL ENGINEERING

ROBERT J. BEASLEY . . Charleston, S. C.
MECHANICAL ENGINEERING

• CHARLES T. BEEMER . . Greenville, S. C.
PRE-MEDICINE

ROBERT M. BEHLING . . . Newton, N. J.
POLITICAL SCIENCE

EDWARD M. BELKEN . . . . Sumter, S. C.
FORESTRY

DWAYNE M. BELL . . . Honea Path, S. C.
MECHANICAL ENGINEERING

• RANDY BELL . . . . . Greenwood, S. C.
AGRICULTURAL ECONOMICS

THOMAS M. BELL . . . . Lodge, S. C.
ELECTRICAL ENGINEERING

GLENN BELLAMY . . . Myrtle Beach, S. C.
ARCHITECTURE

WALTER BELOUIN . . . . . Union, S. C.
CERAMIC ENGINEERING

• LOWELL E. BELUE . . . . Union, S. C.
ELECTRICAL ENGINEERING

WM. LARRY BENDT . . Charleston, S. C.
POLITICAL SCIENCE

EDGAR L. BENJAMIN, JR. . Mountville, S. C.
INDUSTRIAL MANAGEMENT

JAMES R. BENNETT . . . . Taylors, S. C.
SCIENCE TEACHING

• RONALD P. BERRY . . . Belvedere, S. C.
ELECTRICAL ENGINEERING

BARBARA BESHEARS . . Jacksonville, Fla.
ELEMENTARY EDUCATION

CATHY BESSER . . . . . Sumter, S. C.
PSYCHOLOGY

THOMAS C. BETHEA, JR. . . Dillon, S. C.
AGRICULTURAL ENGINEERING

• WILBERT BEVERLY . . . Bennettsville, S. C.
CIVIL ENGINEERING

GEORGE BIEDIGER . . . Greenville, S. C.
ECONOMICS

CHRIS D. BINNIEKER . Orangeburg, S. C.
INDUSTRIAL MANAGEMENT

CHARLES R. BIRCH . . Spartanburg, S. C.
FORESTRY

seniors

• JAMES L. BISHOP . . . Taylors, S. C.
PRE-MEDICINE

ROBERT S. BISKER . . . . Salisbury, Md.
ZOOLOGY

CHRISTOPHER A. BLACK . Riverside, Conn.
HISTORY

C. DENNIS BLACK . . . . Lando, S. C.
SECONDARY EDUCATION

• LARRY A. BLACK . . . Greenville, S. C.
PRE-DENTISTRY

MANUEL P. BLACK, JR. . Orangeburg, S. C.
AGRICULTURAL ECONOMICS

RICHARD A. BLACK . . . Chester, S. C.
RECREATION AND PARK ADMINISTRATION

ROBERT BLACKWELL . . . Gaffney, S. C.
PRE-PHARMACY

• J. ROGER BLAKELY . . . . Ora, S. C.
CERAMIC ENGINEERING

FRANK S. BLAND . . . Edgefield, S. C.
CIVIL ENGINEERING

WADE B. BLOUNT . . . Belvedere, S. C.
PRE-MEDICINE

FRANK M. BOGGS . Charleston Hgts., S. C.
INDUSTRIAL MANAGEMENT

• KERI A. BOLDING . . . . Lyman, S. C.
ELEMENTARY EDUCATION

JOEL B. BOLT . . . . . Anderson, S. C.
ECONOMICS

JOHN D. BONNETTE . . . Clemson, S. C.
HORTICULTURE

TONEY C. BOOZER . . . Inman, S. C.
HORTICULTURE

• CHARLES L. BOPP . . . Roxboro, N. C.
CIVIL ENGINEERING

MICHAEL F. BORKE . . Charleston, S. C.
PHYSICS

JAMES E. BOSTIC, JR. . Bennettsville, S. C.
INDUSTRIAL MGT. and TEXTILE SCIENCE

JOSEPH L. BOSTICK, JR. . Pamplico, S. C.
PRE-DENTISTRY

• DAVID E. BOWEN . . . . . Iva, S. C.
CHEMICAL ENGINEERING

LYLA A. BOYD . . . . Pendleton, S. C.
HISTORY

SAMUEL R. BOYKIN . . . Central, S. C.
ECONOMICS

ROBERT L. BRACEY . . . Clinton, S. C.
CHEMICAL ENGINEERING

seniors

• W. GLENN BRACKIN . . Columbia, S. C.
ECONOMICS

DORIS M. BRADBERRY . Williamston, S. C.
ELEMENTARY EDUCATION

WILLIAM C. BRADLEY . Mt. Pleasant, S. C.
CHEMICAL ENGINEERING

PETE D. BRAGG . . . . Greenville, S. C.
ECONOMICS

• HERBERT BRANHAM, JR. . Charleston, S. C.
CHEMISTRY

ARNOLD A. BRANNEN . Great Falls, S. C.
CIVIL ENGINEERING

DOUGLAS W. BRAUN . . Leesburg, Fla.
ACCOUNTING

RANDY L. BRAY . . . . Clemson, S. C.
ENGLISH

seniors

• WILLIAM N. BREEDLOVE, JR. . . Ora, S. C.
ELECTRICAL ENGINEERING

RONALD L. BRIDWELL . . Greenville, S. C.
CIVIL ENGINEERING

RANDALL A. BRIGGS . . . Ft. Myers, Fla.
PHYSICS

JOSEPH B. BRIGHT . . . Asheville, N. C.
ECONOMICS

• GREER M. BROADWATER . Clemson, S. C.
MICROBIOLOGY

WILLIAM T. BROADWATER . Clemson, S. C.
MICROBIOLOGY

DONNA M. BROOKS . . . Loris, S. C.
ELEMENTARY EDUCATION

HENRY C. BROOKS . . . Atlanta, Ga.
INDUSTRIAL MANAGEMENT

• JEFFREY E. BROOKS . . Wilmington, Del.
MECHANICAL ENGINEERING

MICHAEL F. BROOME . . Pageland, S. C.
INDUSTRIAL MANAGEMENT

ROBERT W. BROOME . Charleston, S. C.
ENGLISH

STEPHEN H. BROOME . . Sumter, S. C.
PRE-MEDICINE

• DAVID A. BROWN . . . Piedmont, S. C.
RECREATION AND PARK ADMINISTRATION

DONALD E. BROWN . . . Hampton, S. C.
CERAMIC ENGINEERING

GREGORY R. BROWN . . Gasport, N. Y.
SOCIOLOGY

HERBERT W. BROWN, JR. . . Latta, S. C.
MECHANICAL ENGINEERING

• PATRICK M. BROWN . . Lawrence, N. Y.
SECONDARY EDUCATION

REX A. BROWN . . . . Cayce, S. C.
RECREATION AND PARK ADMINISTRATION

ROBERT A. BROWN . . . Union, N. J.
TEXTILE CHEMISTRY

RODGER E. BROWN . . . New York, N. Y.
ELECTRICAL ENGINEERING

• J. PATRICK BRUENING . Charleston, S. C.
ARTS AND SCIENCES

JAMES P. BRYAN . . . . Clemson, S. C.
AGRICULTURAL EDUCATION

VALERIE C. BRYAN . . Walterboro, S. C.
RECREATION AND PARK ADMINISTRATION

MICHAEL E. BUCHANAN . Charleston, S. C.
PHYSICS

• ROGER D. BULLARD . . . Sumter, S. C.
ECONOMICS

RICHARD E. BULLOCK . Cream Ridge, N. J.
FORESTRY

COLLINS A. BURBAGE . Summerville, S. C.
CERAMIC ENGINEERING

DUNCAN K. BURNS . . Charleston, S. C.
ELECTRICAL ENGINEERING

• J. B. BURROUGHS, JR. . . Kinston, N. C.
MECHANICAL ENGINEERING

GEORGE A. BUTLER . . . Aynor, S. C.
AGRICULTURAL ECONOMICS

MICHAEL E. BUTLER . . . Fairfax, Va.
ECONOMICS

LANNY A. BYRD . . . . Branchville, S. C.
ECONOMICS

• CHARLES W. CALDWELL . . Roanoke, Ala.
INDUSTRIAL EDUCATION

WILLIAM L. CALKINS . . Winnsboro, S. C.
ELECTRICAL ENGINEERING

SUSAN E. CALLISON . . Greenwood, S. C.
ELEMENTARY EDUCATION

LEWIS C. CAMERON . . Ninety Six, S. C.
INDUSTRIAL MANAGEMENT

• ALVIN L. CAMPBELL . . . Anderson, S. C.
CERAMIC ENGINEERING

EDWIN CAMPBELL . . . . Hanover, Va.
HISTORY

GEORGE T. CAMPBELL . . . Liberty, S. C.
SOCIOLOGY

HAROLD B. CAMPBELL . . Charleston, S. C.
INDUSTRIAL MANAGEMENT

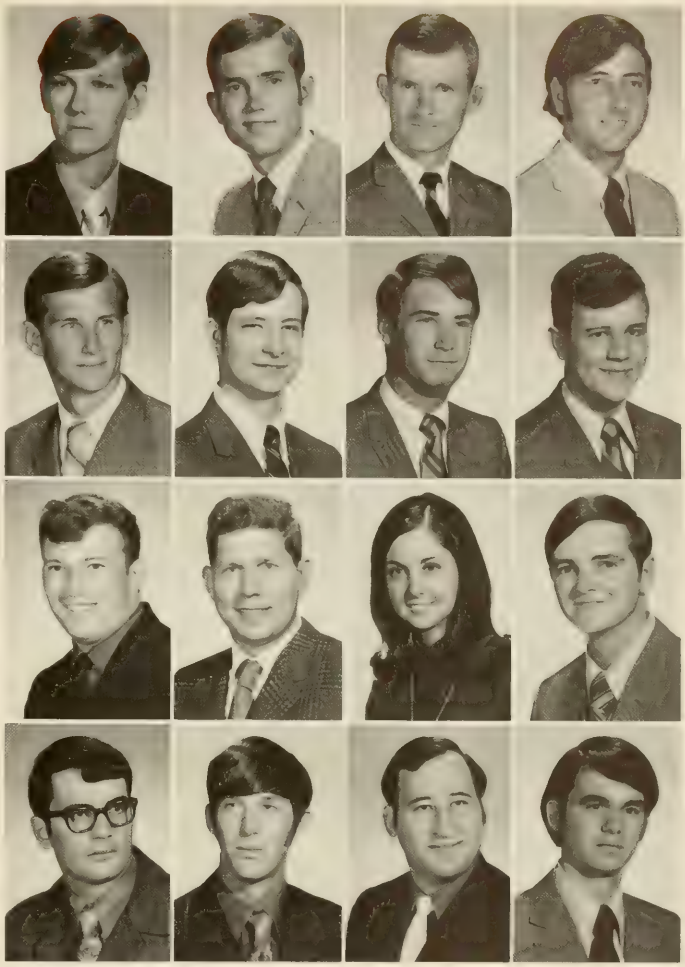

seniors

• CHARLES D. CANN . . Anderson, S. C.
SOCIOLOGY

FRANK W. CANNON . . . North, S. C.
HISTORY

GLENN S. CANNON . . . Sumter, S. C.
ECONOMICS

WALLACE N. CANTRELL . . Easley, S. C.
ELECTRICAL ENGINEERING

• DANIEL F. CARD . . . . Seneca, S. C.
RECREATION AND PARK ADMINISTRATION

ROBT. C. CARLTON, JR. Spartanburg, S. C.
ECONOMICS

MARVIN CARMICHAEL . . Dillon, S. C.
AGRICULTURAL ECONOMICS

JOHN C. CARRINGTON . Swansea, S. C.
AGRICULTURE

seniors

• JOHN N. CARSON . . . Beaufort, S. C.
ENGLISH

WILLIAM S. CARSON . . Columbia, S. C.
ARCHITECTURE

WILLIAM M. CARSTEN . Jacksonville, Fla.
CHEMICAL ENGINEERING

MARION E. CARTER III . . . Elliott, S. C.
AGRICULTURAL ECONOMICS

• TED E. CARTER . . . . Clemson, S. C.
RECREATION AND PARK ADMINISTRATION

BRADLEY D. CARY . . . Leesville, S. C.
RECREATION AND PARK ADMINISTRATION

BRENDA K. CASH . . . . Pickens, S. C.
EDUCATION

FRANCIS N. CASSADY . . . Irmo, S. C.
RECREATION AND PARK ADMINISTRATION

• VERNE CASSADAY . . Greenwood, S. C.
ARCHITECTURE

MICHAEL L. CATTO . . . Pauline, S. C.
CIVIL ENGINEERING

GEO W. CAUGHMAN, JR. Lexington, S. C.
MECHANICAL ENGINEERING

R. H. CAUTHEN . . . . Holly Hill, S. C.
MECHANICAL ENGINEERING

• NIXON E. CAWOOD, JR. . . Augusta, Ga.
BUILDING CONSTRUCTION

NORMAN M. CASON . . Abbeville, S. C.
INDUSTRIAL ENGINEERING

FRANCIS CHAN . . Kowloon, Hong Kong
CHEMICAL ENGINEERING

WM. F. CHANCELLOR . . Charleston, S. C.
ELECTRICAL ENGINEERING

• HAROLD CHANDLER III . . Sumter, S. C.
PSYCHOLOGY

SUSAN CHANDLER . . . Fairforest, S. C.
ARTS AND SCIENCES

R. BERNARD CHAPMAN . Charleston, S. C.
POLITICAL SCIENCE

JERRY O. CHAPMAN . . . Easley, S. C.
ENGINEERING

• JANE D. CHASTEEN . . . Chappells, S. C.
ZOOLOGY

STEPHEN CHANDO, JR. . . Bethlehem, Pa.
BUILDING CONSTRUCTION

MARCO A. CHEN, JR. Panama City, Panama
ELECTRICAL ENGINEERING

CHRIS. C. CIPPERLY . . Washington, D. C.
ECONOMICS

• JAMES N. CLARK . . . Greenville, S. C.
INDUSTRIAL MANAGEMENT

MICHAEL V. CLARK . . Orangeburg, S. C.
PRE-MEDICINE

GARDEN S. CLARKSON . Columbia, S. C.
PRE-MEDICINE

CHARLES H. CLINCHARD . San Juan, P. R.
ARCHITECTURE

• ROBERT A. CLONINGER . Gastonia, N. C.
FORESTRY

JOHN M. COAKLEY . . . Clemson, S. C.
PRE-DENTISTRY

DANIEL E. COBB . . . . Easley, S. C.
SECONDARY EDUCATION

MARY L. COGGIN . . . . Sumter, S. C.
RECREATION AND PARK ADMINISTRATION

• DONALD M. COGGINS . Spartanburg, S. C.
INDUSTRIAL MANAGEMENT

ALAN D. COKER . . . Lynchburg, S. C.
MECHANICAL ENGINEERING

SAM R. COKER . . . . Greenville, S. C.
FORESTRY

REBECCA F. COLE . . . . Pickens, S. C.
SECONDARY EDUCATION

• STANLEY P. COLE . . . . Langley, S. C.
CHEMISTRY

JAMES C. COLEMAN . . Abbeville, S. C.
INDUSTRIAL EDUCATION

JAMES K. COLEMAN . . . Inman, S. C.
ZOOLOGY

JAMES L. COLEMAN . . Ridgeway, S. C.
ELECTRICAL ENGINEERING

seniors

• WILLIAM H. COLEMAN . Townville, S. C.
MECHANICAL ENGINEERING

WILLIAM R. COLEMAN . Clearwater, S. C.
ACCOUNTING

THOMAS H. COLLINS . Winnsboro, S. C.
ELECTRICAL ENGINEERING

BEN G. COMPTON . . . Lexington, S. C.
ARCHITECTURE

• THOMAS J. CONDON . . Clemson, S. C.
INDUSTRIAL EDUCATION

THOMAS R. CONKLIN . . Stamford, Conn.
CHEMICAL ENGINEERING

ROBERT G. COOKE . . . . Easley, S. C.
ANIMAL SCIENCE

CHARLES R. COOPER . . Florence, S. C.
AGRICULTURAL EDUCATION

• JERRY L. COOPER . . . Rock Hill, S. C.
MECHANICAL ENGINEERING

N. B. COOPER, JR. . . . Mullins, S. C.
RECREATION AND PARK ADMINISTRATION

RONALD E. COOPER . . Columbia, S. C.
PSYCHOLOGY

HEATH C. COPELAND . . . Clinton, S. C.
AGRICULTURAL EDUCATION

• WILLIAM L. COPELAND . . Clinton, S. C.
ANIMAL SCIENCE

CLAUDE W. CORBETT . . Pinewood, S. C.
SECONDARY EDUCATION

DANIEL J. COSBEY . . . Falls Church, Va.
ARCHITECTURE

LARRY B. COURTNEY . . Lake City, S. C.
BUILDING CONSTRUCTION

• JAMES WAYNE COX . . Abbeville, S. C.
ELECTRICAL ENGINEERING

JERRY W. COX . . . . Marion, S. C.
SECONDARY EDUCATION

JOHN D. COX . . . . Trenton, N. J.
PRE-DENTISTRY

PATSY A. COX . . . . . Pickens, S. C.
SECONDARY EDUCATION

• ROBERT A. COX . . . . Pamplico, S. C.
ENGLISH

MARY E. CRAIG . . . . Camden, S. C.
MATHEMATICS

K. GARY CRAIGO . . . Greenville, S. C.
RECREATION AND PARK ADMINISTRATION

NORMAN D. CRAIN . Westminster, S. C.
POLITICAL SCIENCE

seniors

• ROGER D. CRANFORD . . Chester, S. C.
SOCIOLOGY

C. H. CRAWFORD . . St. Stephen, S. C.
GEOLOGY

JOHN W. CREEL . . . Conway, S. C.
ADMINISTRATIVE MANAGEMENT

DON M. CRIBB . . . Walterboro, S. C.
CIVIL ENGINEERING

• BARBARA L. CROMER . . Columbia, S. C.
PSYCHOLOGY

DURWARD C. CROMER, JR. Blackville, S. C.
INDUSTRIAL MANAGEMENT

MICHAEL J. CROMER . . Greenville, S. C.
MECHANICAL ENGINEERING

JOSEPH E. CROOK . Charleston Hgts., S. C.
CIVIL ENGINEERING

• SHARON P. CROUT . . . Easley, S. C.
SECONDARY EDUCATION

MICHAEL G. CROWE . . . Marietta, Ga.
CIVIL ENGINEERING

GLENN F. CUEMAN . . Honea Path, S. C.
PRE-DENTISTRY

C. M. CULBERTSON II . Ware Shoals, S. C.
CHEMICAL ENGINEERING

• RICHARD C. CUNNINGHAM Baltimore, Md.
GEOLOGY

JOHN M. CURRIE . . . . Arlington, Va.
ARCHITECTURE

THOMAS J. CUSUMANO . Sumter, S. C.
ARTS AND SCIENCES

CHARLES L. CUZZELL . Charleston, S. C.
RECREATION AND PARK ADMINISTRATION

• DAVID DAILEY . . . . Clemson, S. C.
INDUSTRIAL EDUCATION

HUBERT DANDRIDGE . Cottageville, S. C.
INDUSTRIAL MANAGEMENT

MARCO R. DANIELI . . Lyndhurst, N. J.
INDUSTRIAL MANAGEMENT

DAVID F. DANSBY . . Ware Shoals, S. C.
HISTORY

• GUY W. DAVIS . . . Greenville, S. C.
ECONOMICS

HAROLD R. DAVIS . . Orangeburg, S. C.
CIVIL ENGINEERING

JULIA J. DAVIS . . . . Clemson, S. C.
MATHEMATICS

PEMBROKE W. DAVIS . . . Augusta, Ga.
CIVIL ENGINEERING

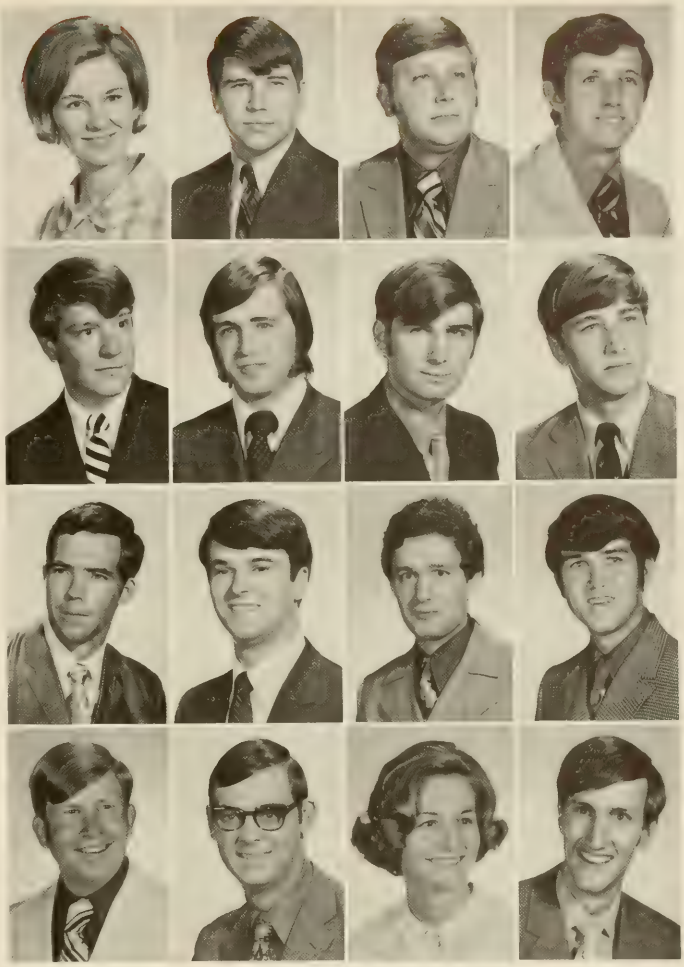

seniors

• REBECCAH DAVIS . . . . Sumter, S. C.
ELEMENTARY EDUCATION

PHILIP G. DEGEN . . . Sumter, S. C.
PRE-PHARMACY

JERRY G. DeLAUGHTER . . Edgefield, S. C.
CIVIL ENGINEERING

RALPH W. DANIEL . . . . Lavonia, Ga.
RECREATION AND PARK ADMINISTRATION

• LYNN Z. DANTZLER . . . Santee, S. C.
AGRICULTURAL ENGINEERING

LINDA L. DASHER . . . Greenwood, S. C.
RECREATION AND PARK ADMINISTRATION

JOSEPH E. DAVIS, JR. . . . Sumter, S. C.
CHEMISTRY

RICHARD C. DAVIS, JR. Mt. Pleasant, S. C.
INDUSTRIAL MANAGEMENT

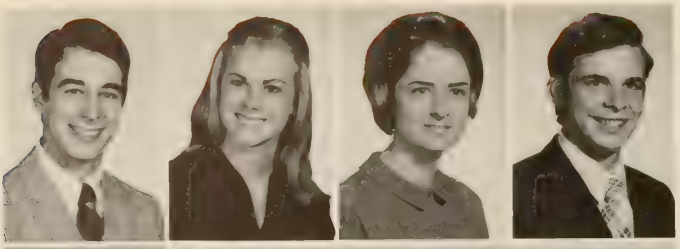

• BENJAMIN L. DAWKINS . Greenville, S. C.
ENGINEERING

BRENDA DAWKINS . . Greenville, S. C.
EDUCATION

REBECCA H. DeFOOR . Westminster, S. C.
EDUCATION

JAMES DeLOACHE . . . Easley, S. C.
SECONDARY EDUCATION

• PERRY B. DeLOACH . . Walterboro, S. C.
ZOOLOGY

ADRIANO DEMORI . . . Cliffside, N. J.
ECONOMICS

TONY R. DEMPSEY . . . Varnville, S. C.
AGRICULTURAL EDUCATION

JOHN G. DENTON . North Augusta, S. C.
TECHNICAL OPERATIONS

• CURTIS M. DERRICK . . . Clemson, S. C.
PRE-ARCHITECTURE

KENNETH W. DETWILER . Columbia, S. C.
MECHANICAL ENGINEERING

JOHN P. DeVEAUX . Sullivans Island, S. C.
CIVIL ENGINEERING

ROBERT F. DeVAUX . . . Stamford, Conn.
ECONOMICS

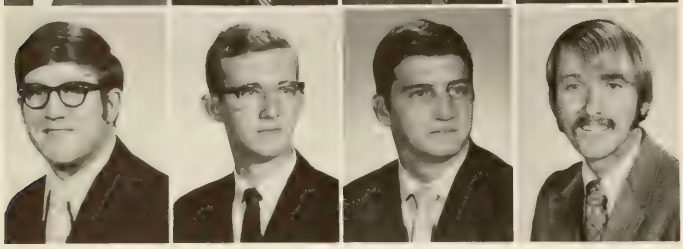

• CHARLES H. DeWITT . St. Matthews, S. C.
BUILDING CONSTRUCTION

LAWRENCE W. DICKENSON Belvedere, S. C.
MECHANICAL ENGINEERING

CHARLES E. DILWORTH . Walhalla, S. C.
RECREATION AND PARK ADMINISTRATION

RONALD W. DJUREN . Prospect Park, N. J.
ARCHITECTURE

seniors

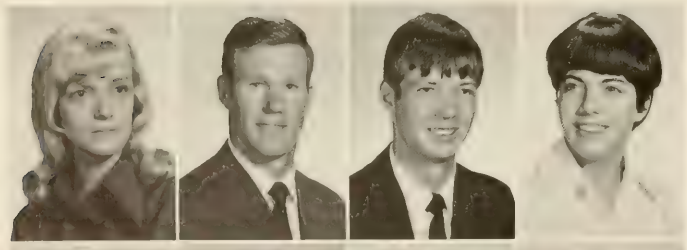

• SYDNEY R. DOAK . . . Walterboro, S. C.
PSYCHOLOGY

S. RHETT DOBBINS . . . Townville, S. C.
AGRICULTURE

WESS M. DOBSON . . . Central, S. C.
HISTORY

EMILY D. DONALDSON . Mt. Pleasant, S. C.
SCIENCE TEACHING

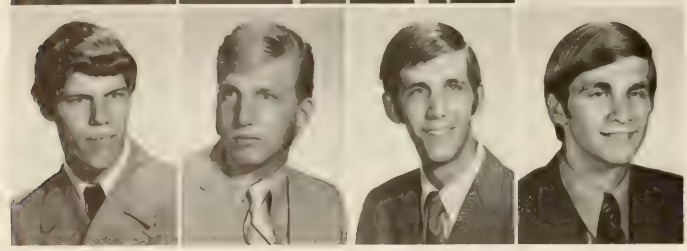

• WILLIAM F. DONALDSON . Annapolis, Md.
PRE-ARCHITECTURE

DENNIS D. DONOHUE . Cedar Grove, N. J.
ZOOLOGY

RICHARD J. DOREY . . . . Aiken, S. C.
CIVIL ENGINEERING

THOMAS G. DOSS . . Wapakoneta, Ohio
CHEMICAL ENGINEERING

• FLOYD S. DOUGLASS, JR. Chesterfield, S. C.
FORESTRY

THOMAS D. DREHER . Summerville, S. C.
FORESTRY

ALBERT D. DROEGE . . Charlotte, N. C.
AGRICULTURAL ECONOMICS

GEORGE M. DUCWORTH . Anderson, S. C.
SECONDARY EDUCATION

• JOHN W. DUCWORTH . Summerton, S. C.
ANIMAL SCIENCE

LYMAN DUCWORTH, JR. Williamston, S. C.
PRE-MEDICINE

JOHN P. DUNBAR . . . Rock Hill, S. C.
ENTOMOLOGY

WILLIAM A. DUNN . . . Donalds, S. C.
CIVIL ENGINEERING

• CHARLES H. DuPRE . . Spartanburg, S. C.
CHEMICAL ENGINEERING

MANFRED DWORSCHAK . Charleston, S. C.
ECONOMICS

DANIEL H. DYE . . . . Anderson, S. C.
INDUSTRIAL MANAGEMENT

LEWIS C. DYER . . . . Dedham, Mass.
AGRICULTURAL EDUCATION

• NED M. EADDY . . . Lake City, S. C.
RECREATION AND PARK ADMINISTRATION

JULIA A. EAKES . . . . Clemson, S. C.
ELEMENTARY EDUCATION

EDWARD B. EARLE, JR. . . McBee, S. C.
AGRICULTURAL EDUCATION

D. BRUCE EASON . New Canaan, Conn.
ENGLISH

seniors

• RONALD W. ECK . . . Kenilworth, N. J.
CIVIL ENGINEERING

HENRY C. EDENS . . . . Dalzell, S. C.
HORTICULTURE

DONNIE J. EDGAR . . . Seneca, S. C.
RECREATION AND PARK ADMINISTRATION

H. BRIAN EDGAR . . . Plainview, N. Y.
LIBERAL ARTS

• ALLEN G. EDWARDS . . . Cheraw, S. C.
ENGLISH

JAMES H. EDWARDS III . Sumter, S. C.
POLITICAL SCIENCE

JAMES K. EDWARDS . Galivants Ferry, S. C.
AGRICULTURAL ECONOMICS

LAURA G. EDWARDS . . Columbia, S. C.
LIBERAL ARTS

• MARVIN S. EDWARDS . . Lyman, S. C.
ECONOMICS

S. RADLEY EDWARDS . . Johnston, S. C.
AGRICULTURAL ECONOMICS

THOMAS B. EDWARDS . Ninety Six, S. C.
MATHEMATICS

WILMA J. EDWARDS . . Wellford, S. C.
PSYCHOLOGY

• CHERYL E. EGGERT . . . . Aiken, S. C.
ZOOLOGY

CATHY D. ELDER . . . Clemson, S. C.
SECONDARY EDUCATION

LLOYD L. ELDER . . . Silver Spring, Md.
INDUSTRIAL EDUCATION

JANA C. ELLEDGE . . Ware Shoals, S. C.
SECONDARY EDUCATION

• CRAIG D. ELLEFSON . . Spartanburg, S. C.
MECHANICAL ENGINEERING

DALE F. ELLENBURG . . Anderson, S. C.
POLITICAL SCIENCE

JAMES J. ELLIS, JR. . . . Cincinnati, Ohio
ECONOMICS

PHILIP A. ELLIS . . . Simpsonville, S. C.
PRE-DENTISTRY

• ROBERT E. ELLIS, JR. . . Greenville, S. C.
ARCHITECTURE

DANIEL R. ELLISON . . . Williamston, S. C.
ANIMAL SCIENCE

F. STEPHEN ELLISON . . Rock Hill, S. C.
ARCHITECTURE

LARRY M. ELMORE . . . Greer, S. C.
AGRONOMY

seniors

• CLAUDENE ELROD . . Anderson, S. C.
CHEMISTRY

CHESTER D. EMERSON . . Anderson, S. C.
RECREATION AND PARK ADMINISTRATION

RICHARD E. EPPES . . . Greenville, S. C.
INDUSTRIAL MANAGEMENT

ROBERT E. EPPS . . . N. Charleston, S. C.
ARCHITECTURE

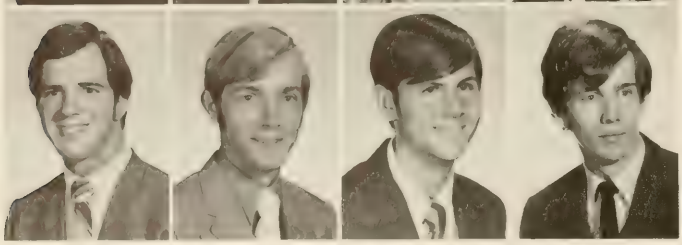

• ELLIOTT B. ESKEW . . . Clemson, S. C.
HISTORY

JAMES E. EVANS . . . Newberry, S. C.
ECONOMICS

MICHAEL E. EVANS . . Timmonsville, S. C.
INDUSTRIAL MANAGEMENT

WILLIAM E. EVANS . . . Sumter, S. C.
PRE-ARCHITECTURE

• JAMES W. EVATT . . . Greenville, S. C.
ECONOMICS

JOHNNY S. EVERETTE . . Greenville, S. C.
ARTS AND SCIENCES

KENNETH M. EWAN . . Newark, Dela.
ARCHITECTURE

KENYON FAIREY . . . . Latta, S. C.
RECREATION AND PARK ADMINISTRATION

• ROBERT J. FAIREY . . . Orangeburg, S. C.
INDUSTRIAL MANAGEMENT

ROBERT F. FASINSKI . . Green Brook, N. J.
HISTORY

MARC M. FEINBERG . . Philadelphia, Pa.
ZOOLOGY

JOSEPH E. FEWELL . . . . York, S. C.
PRE-MEDICINE

• LEWIS M. FICKEN . . . N. Augusta, S. C.
ARCHITECTURE

HARRY W. FINDLEY, JR. . Anderson, S. C.
BIOLOGY

W. GARY FINLEY . . . . Easley, S. C.
CIVIL ENGINEERING

RONALD F. FISHER . . . Decatur, Ga.
CIVIL ENGINEERING

• PHILLIP FLEETWOOD . . Greenville, S. C.
INDUSTRIAL MANAGEMENT

MEREDITH FLEMING . . . Buffalo, S. C.
SECONDARY EDUCATION

WILLIAM H. FLEMING . . Abbeville, S. C.
ZOOLOGY

DONALD H. FLETCHER . Ridgeland, S. C.
CHEMICAL ENGINEERING

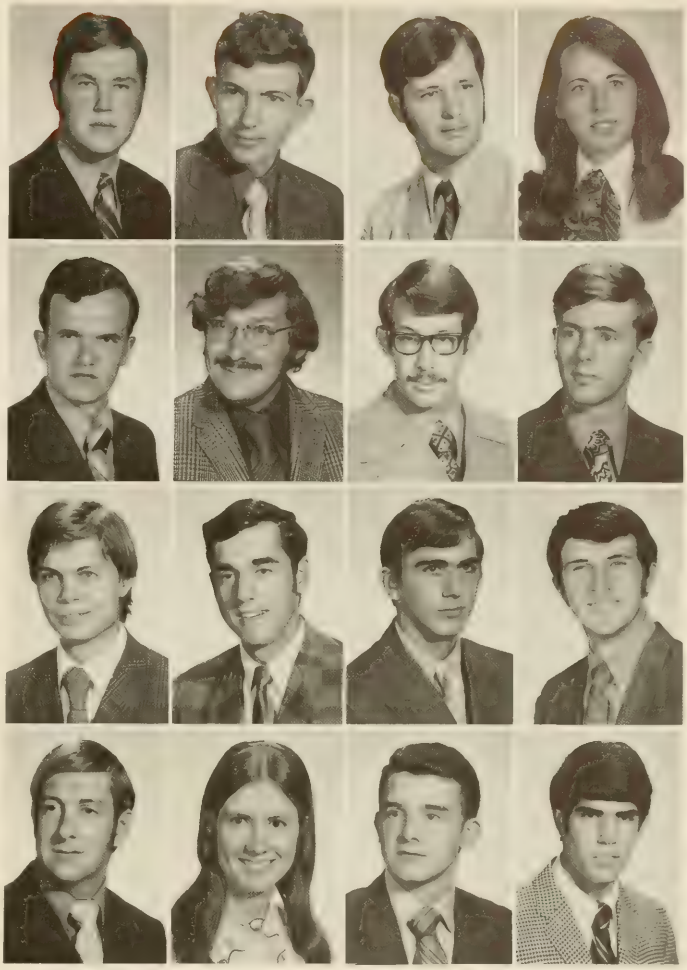

seniors

• CAROLE R. FLITTER . . . Columbia, S. C.
ZOOLOGY

CLAUDE L. FLOW III . . Greenville, S. C.
CERAMIC ENGINEERING

LEE S. FLOWERS, JR. . . Hartsville, S. C.
INDUSTRIAL MANAGEMENT

JOHN W. FLOYD . . . Conway, S. C.
HISTORY

• MARION R. FLOYD . . . Conway, S. C.
INDUSTRIAL MANAGEMENT

ROBERT E. FORBES . . . Dayton, Ohio
FORESTRY

GWIN H. FORRESTER . Long Creek, S. C.
ENGLISH

ROBERT H. FORRESTER . . . Taylors, S. C.
ECONOMICS

• DONALD L. FOSTER . St. Petersburg, Fla.
PHYSICS

JOHN L. FOSTER . . . Madawaska, Me.
PERSONNEL SERVICES

RICHARD H. FOSTER . Fredericksburg, Va.
PSYCHOLOGY

RONNIE W. FOWLER . Williamston, S. C.
SECONDARY EDUCATION

• PATTERSON W. FOY, JR. . Springfield, S. C.
INDUSTRIAL MANAGEMENT

WILLIAM FREDERICK . . St. James, N. Y.
BUILDING CONSTRUCTION

WILLIAM J. FREE . . . Greenwood, S. C.
BUILDING CONSTRUCTION

J. CARY FREEMAN . . . Piedmont, S. C.
PRE-MEDICINE

• CHARLES FRONEBERGER . Gastonia, N. C.
CIVIL ENGINEERING

BENJAMIN H. FRYE . Galivants Ferry, S. C.
AGRICULTURAL ECONOMICS

GEORGE W. GAGE III . . Fort Mill, S. C.
MATHEMATICS

RICHARD P. GAGNON . Westminster, Md.
MECHANICAL ENGINEERING

• STANLEY D. GAILEY . . . . Iva, S. C.
ARCHITECTURE

CHERYL A. GALE . . . . Bassett, Va.
SECONDARY EDUCATION

DAN H. GAMBRELL, JR. . Greenwood, S. C.
PRE-MEDICINE

ERNEST D. GANDY . . . Florence, S. C.
INDUSTRIAL EDUCATION

seniors

• ROBERT D. GARCES . . Jacksonville, Fla.
ECONOMICS

CARL R. GARDNER . . Lake View, S. C.
ADMINISTRATIVE MANAGEMENT

HARRY D. GARDNER . Cinnaminson, N. J.
POLITICAL SCIENCE

RICHARD W. GARDNER Cinnaminson, N. J.
RECREATION AND PARK ADMINISTRATION

• J. POWERS GARMON . . . Rome, Ga.
PHYSICS

FOSTER M. GARNER . . Rock Hill, S. C.
MECHANICAL ENGINEERING

WILLIAM T. GARRETT, JR. . Pelzer, S. C.
HISTORY

GLEN I. GARRIS . . . . Sumter, S. C.
ENTOMOLOGY

• DAVID GARRISON . . . Rock Hill, S. C.
ELECTRICAL ENGINEERING

JAMES W. GARTHE . . . Dover, N. J.
AGRICULTURAL ENGINEERING

EDWARD G. GEDDINGS . . Sumter, S. C.
TECHNICAL OPERATIONS

SANDRA A. GENTRY . . Anderson, S. C.
SECONDARY EDUCATION

• ALEXANDRA GEORGEO Mt. Pleasant, S. C.
SECONDARY EDUCATION

MICHAEL G. GERONIMOS Levittown, N. Y.
METALLURGICAL ENGINEERING

WILLIAM P. GILBERT . . Ellicott City, Md.
ARCHITECTURE

BRUCE H. GILBERTSON . Plainfield, N. J.
ECONOMICS

• JON A. GILES . . . . . Greer, S. C.
RECREATION AND PARK ADMINISTRATION

EDWIN F. GILLINGHAM . Clemson, S. C.
ENGLISH

L. EARL GILSTRAP, JR. . . . Easley, S. C.
POLITICAL SCIENCE

ROBERT W. GIST . . . . Union, S. C.
INDUSTRIAL MANAGEMENT

• WARREN T. GIVENS . . . Sumter, S. C.
PSYCHOLOGY

CHARLES J. GLENN, JR. . . Union, S. C.
ECONOMICS

E. ANNE GLENN . . . . Anderson, S. C.
ELEMENTARY EDUCATION

EMILY J. GLENN . . . . Anderson, S. C.
DAIRY SCIENCE

seniors

• RONALD E. GLENN . . . Clemson, S. C.
ELECTRICAL ENGINEERING

JOHN A. GLINN . . . . Richmond, Va.
MECHANICAL ENGINEERING

EBEN D. GODBOLD . . . Florence, S. C.
AGRICULTURAL EDUCATION

JOSEPH G. GOELLER . . Union City, N. J.
BUILDING CONSTRUCTION

• CHARLES H. GOODING . Hampton, S. C.
CHEMICAL ENGINEERING

RICHARD W. GOODING . Ridgewood, N. J.
MATHEMATICS

WILLIAM E. GORDON . Charleston, S. C.
INDUSTRIAL MANAGEMENT

NICHOLAS E. GOSSETT . Greenville, S. C.
PSYCHOLOGY

• CHAS. A. GRAHAM, JR. Spartanburg, S. C.
ARCHITECTURE

ANDREW GRAMLING III Orangeburg, S. C.
TECHNICAL OPERATIONS

HASKELL E. GRANT . . . . Pickens, S. C.
INDUSTRIAL MANAGEMENT

KENNETH D. GRANT . . . Pickens, S. C.
ENGLISH

• HERBERT G. GRANTHAM . N. Chas., S. C.
PRE-MEDICINE

DAVID L. GREEN . . . . Lynchburg, S. C.
ECONOMICS

JERRY B. GREEN . . . Graniteville, S. C.
INDUSTRIAL EDUCATION

JOHN W. GREEN . . . . Beaufort, S. C.
RECREATION AND PARK ADMINISTRATION

• RONALD L. GREEN, JR. . Greenville, S. C.
ENGLISH

SHANNON K. GREEN . . Sumter, S. C.
INDUSTRIAL MANAGEMENT

GARY J. GREER . . . . Taylors, S. C.
ELECTRICAL ENGINEERING

JAMES R. GREER . . . Spartanburg, S. C.
INDUSTRIAL MANAGEMENT

• RUTH J. GREER . . . Westminster, S. C.
ELEMENTARY EDUCATION

DANNY E. GREGG . . . Columbia, S. C.
INDUSTRIAL EDUCATION

JOHN D. GRIFFITH . . . Barnwell, S. C.
CIVIL ENGINEERING

HOWARD R. GRIGGS . . Hartsville, S. C.
AGRICULTURAL ECONOMICS

seniors

• JAMES M. GRIGGS . . . Hartsville, S. C.
HISTORY

RICHARD L. GRIMSTEAD Virginia Bch., Va.
ARCHITECTURE

STEVEN A. GROOVER . . East Point, Ga.
CIVIL ENGINEERING

RICHARD B. GROSVENOR . Elnora, N. Y.
ZOOLOGY

• GREGORY K. GROSZ . . Short Hills, N. J.
PSYCHOLOGY

JAMES H. GULLY . . . Worcester, Mass.
MATHEMATICS

J. MICHAEL HAAS . . Charleston, S. C.
SOCIOLOGY

RICHARD B. HADDOCK . Kingstree, S. C.
CIVIL ENGINEERING

• ALECIA HADDON . . . Donalds, S. C.
ELEMENTARY EDUCATION

ALICE HADDON . . . . Donalds, S. C.
ELEMENTARY EDUCATION

THOMAS W. HAENE . . Charlotte, N. C.
FORESTRY

CARL M. HAIR . . . . Aiken, S. C.
BUILDING CONSTRUCTION

• DAVID F. HALL, JR. . . Pennsville, N. J.
SECONDARY EDUCATION

DAVID N. HALL . . . . Mt. Ulla, N. C.
AGRICULTURAL ECONOMICS

WILLIAM P. HALL . . . Shaw A.F.B., S. C.
INDUSTRIAL MANAGEMENT

SHERRIL HAMM . . . . Charleston, S. C.
ELEMENTARY EDUCATION

• JOHN G. HAMMOND, JR. Sandy Sps., S. C.
INDUSTRIAL MANAGEMENT

WILLIAM H. HAMMOND Greenwood, S. C.
AGRICULTURAL ECONOMICS

J. R. HANAHAN, JR. . . . Atlanta, Ga.
ARTS AND SCIENCES

JOHN T. HANNON . . . Greenville, S. C.
ECONOMICS

• JOHN F. HANZEL . . . Greensboro, N. C.
HISTORY

GENE HARDEE . . . . . Loris, S. C.
AGRICULTURAL EDUCATION

HASKELL D. HARDY, JR. . Laurens, S. C.
CIVIL ENGINEERING

JEREL D. HARMON . . . Prosperity, S. C.
POULTRY SCIENCE

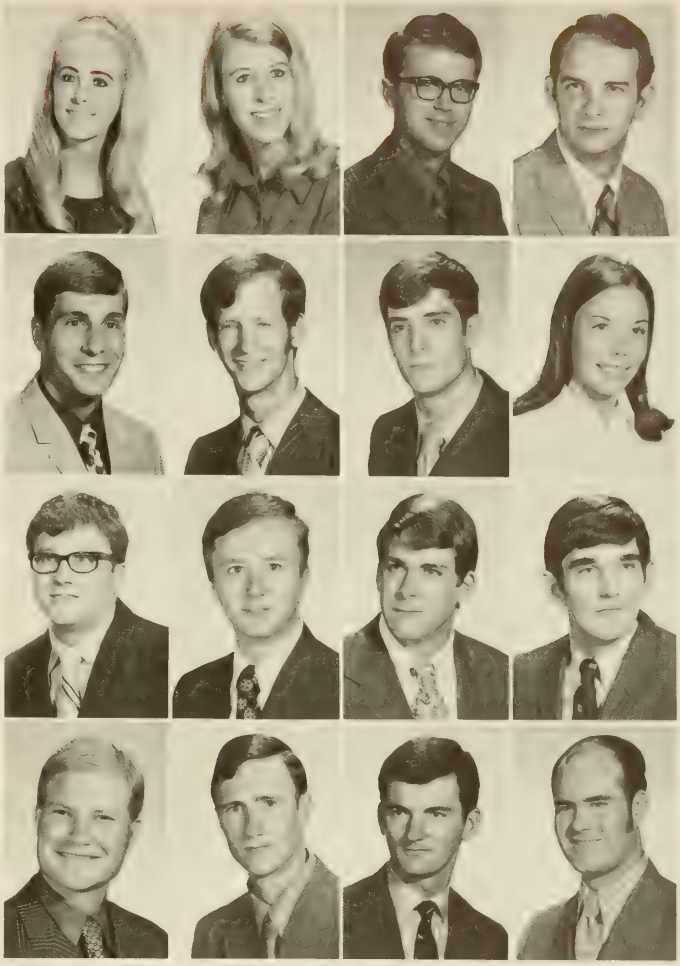

seniors

• LEON C. HARMON . . Lexington, S. C.
CHEMICAL ENGINEERING

BERNARD C. HARPER . . Charleston, S. C.
ECONOMICS

LAWRENCE O. HARPER . Charlotte, N. C.
CHEMICAL ENGINEERING

RICHARD HARPOOTLIAN Charlotte, N. C.
HISTORY

• JOE S. HARRELL . . . Columbia, S. C.
MICROBIOLOGY

LOUIE W. HARRELSON . . Opelika, Ala.
RECREATION AND PARK ADMINISTRATION

NANCY HARRINGTON . . Canal Pt., Fla.
ENTOMOLOGY

JAMES R. HARRIS . . . Macedon, N. Y.
MECHANICAL ENGINEERING

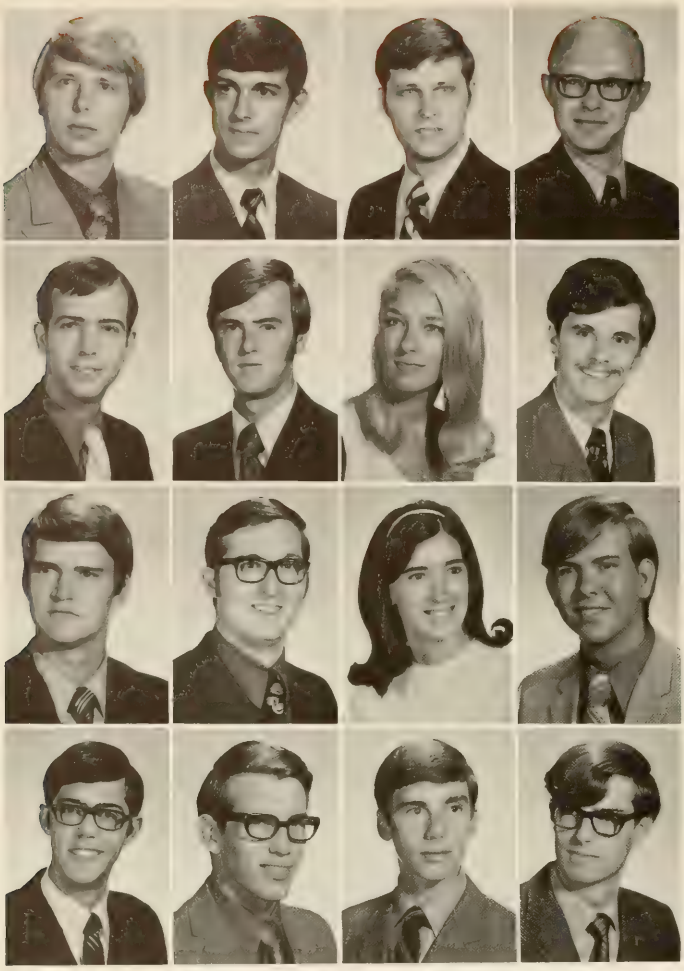

• MICHAEL P. HARRIS . . Greenville, S. C.
GEOLOGY

ROBERT A. HARRIS . . . Fort Mill, S. C.
FORESTRY

CHARLES W. HARRISON . Roebuck, S. C.
RECREATION AND PARK ADMINISTRATION

HENRY M. HARRISON . Greenville, S. C.
INDUSTRIAL MANAGEMENT

• STEVEN J. HARROWER . . Clemson, S. C.
MECHANICAL ENGINEERING

RICHARD M. HART, JR. . . Mauldin, S. C.
RECREATION AND PARK ADMINISTRATION

M. LENOIR HARTZLER . . Camden, S. C.
PSYCHOLOGY

ALTON L. HARVEY . . . Clemson, S. C.
CIVIL ENGINEERING

• ALFORD HASELDEN . . Georgetown, S. C.
ENGLISH

ALAN B. HATCHER . . . Atlanta, Ga.
ZOOLOGY

E. JOANNE HAWKINS . . Central, S. C.
SECONDARY EDUCATION

WILLIAM H. HAYDEN . Myrtle Beach, S. C.
ARCHITECTURE

• JOSEPH T. HAYES . . . . Dillon, S. C.
SECONDARY EDUCATION

PHILLIP R. HAYES . . . . Mayo, S. C.
CHEMISTRY

WILLIAM M. HEATH . . Lancaster, S. C.
ARTS AND SCIENCES

CHARLES C. HECK . . . . Oak Park, Ill.
ECONOMICS

seniors

• AUGUST E. HEINS, JR. . . Clemson, S. C.
ELECTRICAL ENGINEERING

RALPH B. HEMPHILL . . Greenville, S. C.
INDUSTRIAL MANAGEMENT

CHRIS. HENDERSON . New Canaan, Conn.
MECHANICAL ENGINEERING

LANDRUM HENDERSON, JR. Chester, S. C.
PRE-LAW

• SUSAN HENDERSON . . Anderson, S. C.
PSYCHOLOGY

GEORGE B. HENDRICKS . Bethune, S. C.
INDUSTRIAL EDUCATION

PHIL L. HENDRICKS . . . Greer, S. C.
RECREATION AND PARK ADMINISTRATION

STEVE E. HENDRICKS . . Columbia, S. C.
ARCHITECTURE

• JAMES D. HENDRIX . . Spartanburg, S. C.
ECONOMICS

RICHARD E. HENKEL . . Waynesboro, Va.
INDUSTRIAL MANAGEMENT

FORREST A. HENRIKSEN . . Palmyra, Pa.
FORESTRY

STEPHEN B. HENRIKSON E. Northport, N. Y.
ACCOUNTING

• CARL E. HENSON . . . . Seneca, S. C.
INDUSTRIAL MANAGEMENT

DAN M. HERLONG . . . Johnston, S. C.
SOCIOLOGY

DANIEL C. HERR . . . Clemson, S. C.
ARCHITECTURE

MILTON S. HESTER . . Greenville, S. C.
ECONOMICS

• DONALD C. HICKS . Charleston Hgts., S. C.
ZOOLOGY

EUGENE F. HIGGINS . . Amityville, N. Y.
INDUSTRIAL EDUCATION

WILLIAM G. HILDEBRAND . Camden, S. C.
AGRICULTURAL ECONOMICS

GERALD HILES . . . . . Easley, S. C.
SECONDARY EDUCATION

• RONALD G. HIMMEL . . Greenville, S. C.
MECHANICAL ENGINEERING

ANDREW H. HINES . . St. Petersburg, Fla.
POLITICAL SCIENCE

DALE O. HINKEL . . . . Greenville, S. C.
PSYCHOLOGY

RODGER F. HINTON . . . Pickens, S. C.
ARCHITECTURE

seniors

• CURTIS L. HOBBS . . . Lynchburg, S. C.
AGRICULTURAL ECONOMICS

OSWALD T. HOBBS, JR. . . Sumter, S. C.
SECONDARY EDUCATION

MARY L. HOCKENBERRY . Slip. Rock, Pa.
HORTICULTURE

JERRY W. HODGE . . . Greenville, S. C.
ECONOMICS

• ALLEN H. HODGES . . . Clemson, S. C.
INDUSTRIAL MANAGEMENT

HOLLEN L. HOFFMAN . Greenville, S. C.
MECHANICAL ENGINEERING

DEBORAH HOHLA . . . Clemson, S. C.
MICROBIOLOGY

CLAUDE A. HOLCOMBE . Greenville, S. C.
ECONOMICS

• PERRY D. HOLCOMBE . Spartanburg, S. C.
CIVIL ENGINEERING

SANDRA A. HOLDEN . . Clemson, S. C.
SECONDARY EDUCATION

CHARLES H. HOLLADAY, JR. Sumter, S. C.
CIVIL ENGINEERING

EDWARD J. HOLLAND . . . Islip, N. Y.
ECONOMICS

• LAURIE HOLLEMAN . . Summerville, S. C.
MATHEMATICS

DAVID M. HOLMES . . . Gaffney, S. C.
INDUSTRIAL MANAGEMENT

THOMAS D. HOLSTEIN . . Monetta, S. C.
AGRONOMY

HENRY L. HOPPER . . . N. Augusta, S. C.
MECHANICAL ENGINEERING

• DONALD J. HORRES . . Charleston, S. C.
ACCOUNTING

JOHN H. HORRES . . Johns Island, S. C.
ANIMAL SCIENCE

MICHAEL L. HORTON . . Kingstree, S. C.
CHEMICAL ENGINEERING

JOHN P. HOWARD . . . Greenville, S. C.
PRE-MEDICINE

• FRANK D. HOWELL . . . Greer, S. C.
MECHANICAL ENGINEERING

CALVIN T. HOWLE . . . Lancaster, S. C.
PHYSICS

ANNA R. HUDGENS . . Mountville, S. C.
ANIMAL SCIENCE

LARRY P. HUDSON . . . Conway, S. C.
INDUSTRIAL EDUCATION

seniors

• RAYMOND T. HUFF . . Charleston, S. C.
ARCHITECTURE

PAUL HUGHES, JR. . . . Cayce, S. C.
ARCHITECTURE

WARDEN W. HUGHES . Hartsville, S. C.
CIVIL ENGINEERING

KENNETH R. HULL . . . Pickens, S. C.
SECONDARY EDUCATION

• MORGAN R. HUMPHREYS . Cheraw, S. C.
ENGLISH

THOS. C. HUMPHRIES . Spartanburg, S. C.
ECONOMICS

DARREL HUNT . . . . . Kimper, Ky.
PLANT PATHOLOGY

ROBERT T. HUNT, JR. . Spartanburg, S. C.
INDUSTRIAL MANAGEMENT

• GEORGIA E. HUNTER . Newberry, S. C.
ECONOMICS

ALVIN J. HURT, JR. . . . Easley, S. C.
AGRICULTURAL ECONOMICS

WALTER M. HUTCHINS . Spartanburg, S. C.
BIOLOGY

DAVID R. HUTTO . . . Orangeburg, S. C.
ZOOLOGY

• L. RICHARD HYATT . . . Pauline, S. C.
ELECTRICAL ENGINEERING

PAMELA HYATT . . . . . Wayne, Pa.
ELEMENTARY EDUCATION

AMOS HYKES . . . . . Taylors, S. C.
PSYCHOLOGY

WILLIAM R. IRICK . . Orangeburg, S. C.
CIVIL ENGINEERING

• JOHN L. IRVIN, JR. . . . Fort Mill, S. C.
RECREATION AND PARK ADMINISTRATION

JOHN W. IRVING . Berkeley Heights, N. J.
INDUSTRIAL MANAGEMENT

DONALD F. JACKSON, JR. . . .Greer, S. C.
RECREATION AND PARK ADMINISTRATION

HAROLD S. JAMES . . . Union, S. C.
MECHANICAL ENGINEERING

• JAMES F. JAMES . . . . Sumter, S. C.
INDUSTRIAL EDUCATION

JOSEPH D. JAMES . . . . Aiken, S. C.
PHYSICS

JEANNE R. JENKINS . . Columbia, S. C.
PRE-MEDICINE

LINDA K. JENNINGS . . . Clemson, S. C.
FRENCH

seniors

• EDGAR B. JOHNSON, JR. . Easley, S. C.
AGRICULTURAL EDUCATION

MICHAEL L. JOHNSON . . Aiken, S. C.
ENGLISH

ROBERT M. JOHNSON . . . York, S. C.
SECONDARY EDUCATION

WALTER J. JOHNSON, JR. Columbia, S. C.
HISTORY

• MELVIN C. JOHNSTON . Denmark, S. C.
ELECTRICAL ENGINEERING

ALAN JOHNSTONE . . Orangeburg, S. C.
RECREATION AND PARK ADMINISTRATION

DANIEL H. JONES . . N. Charleston, S. C.
PRE-MEDICINE

G. TRIPP JONES . . . . . Loris, S. C.
ZOOLOGY

• GREGORY A. JONES . . Anderson, S. C.
CERAMIC ENGINEERING

JAMES H. JONES . . . . Easley, S. C.
INDUSTRIAL MANAGEMENT

JANIE P. JONES . . . Columbia, S. C.
PSYCHOLOGY

JOE K. JONES, JR. . . Greenville, S. C.
CIVIL ENGINEERING

• JOHN B. JONES . . . Charleston, S. C.
ELECTRICAL ENGINEERING

ROBERT J. JONES . . . Greenville, S. C.
RECREATION AND PARK ADMINISTRATION

ROBERT S. JONES . . . Clemson, S. C.
CIVIL ENGINEERING

LARRY V. JORDAN . . . Belton, S. C.
INDUSTRIAL MANAGEMENT

• LEWIS A. JORDAN . . Myrtle Beach, S. C.
INDUSTRIAL EDUCATION

WILLIAM L. JORDAN . . . Greenville, S. C.
ACCOUNTING

JOHN JOSEY . . . . Jacksonville, Fla.
INDUSTRIAL MANAGEMENT

MARTHA L. KAHLER . . Kershaw, S. C.
SECONDARY EDUCATION

• IAN B. KAMIN . . . . Baldwin, N. Y.
SECONDARY EDUCATION

RICHARD H. KAPP . . . Greenville, S. C.
ARCHITECTURE

WILLIAM R. KARPIK . . Anderson, S. C.
PRE-MEDICINE

DAVID E. KASKIN . . . Hampton, S. C.
MATHEMATICS

seniors

• ROBERT N. KAY . . . . Clemson, S. C.
CIVIL ENGINEERING

BRADFORD L. KEENEY . . Anderson, S. C.
PRE-DENTISTRY

NICHOLAS KELAIDIS . . Athens, Greece
CIVIL ENGINEERING

W. FRANK KELLAM . . . Anderson, S. C.
ECONOMICS

• SUZANNE KELLER . . . Monroe, N. C.
MATHEMATICS

JAMES KELLET . . . . Fountain Inn, S. C.
POLITICAL SCIENCE

J. MANLY KELLEY . . Darlington, S. C.
AGRONOMY

W. JAMES KELLY, JR. . . . Olanta, S. C.
PRE-DENTISTRY

• JAMES P. KELSEY . . . . Pickens, S. C.
INDUSTRIAL EDUCATION

THOMAS L. KEMMERLIN . Columbia, S. C.
HISTORY

HAROLD M. KENNEDY, JR. Columbia, S. C.
RECREATION AND PARK ADMINISTRATION

ANN E. KESTER . . . . Columbia, S. C.
RECREATION AND PARK ADMINISTRATION

• RICHARD E. KILBY . . Greenville, S. C.
INDUSTRIAL MANAGEMENT

HUBERT I. KINARD . . Prosperity, S. C.
POULTRY SCIENCE

MICHAEL E. KING . . . . Easley, S. C.
HORTICULTURE

DENT KING . . . . . Society Hill, S. C.
AGRONOMY

• E. TOMMY KINGHORN . Greenville, S. C.
ARCHITECTURE

THOMAS E. KIRK . . . Richmond, Va.
CHEMISTRY

MARGARET N. KIRKLAND Bamberg, S. C.
SECONDARY EDUCATION

BRIAN L. KLAPMAN . . Camden, S. C.
MATHEMATICS

• JAMES A. KNIGHT . . . Gray Court, S. C.
INDUSTRIAL MANAGEMENT

ROBERT A. KNOERR . . . Seneca, S. C.
ELECTRICAL ENGINEERING

DAVID M. KOSS . . . . Amawalk, N. Y.
CIVIL ENGINEERING

JUDITH A. KOSSLER . . Charleston, S. C.
MATHEMATICS

seniors

• JUDSON A. KRAFT . . Miami Springs, Fla.
BUILDING CONSTRUCTION

PAUL K. KRIG . . . Montgomery, Ala.
POLITICAL SCIENCE

JAMES W. KRONBERG . Wedgefield, S. C.
CHEMISTRY

MARVIN F. LABECK . . . Clemson, S. C.
MECHANICAL ENGINEERING

• JAMES L. LaFOY . . . Greenville, S. C.
RECREATION AND PARK ADMINISTRATION

RALPH D. LAMAR . . . . Easley, S. C.
ARCHITECTURE

DAVID R. LANDING . . Clemson, S. C.
ECONOMICS

RICHARD V. LANDRUM N. Charleston, S. C.
ENGINEERING ANALYSIS

• JOHN W. LANEY III . . Clemson, S. C.
CHEMICAL ENGINEERING

KENNETH W. LANFORD Spartanburg, S. C.
INDUSTRIAL MANAGEMENT

EDWARD B. LANGLEY . Greenville, S. C.
ECONOMICS

ALBERT F. LAREAU . . . Sumter, S. C.
MECHANICAL ENGINEERING

• WILLIAM J. LAUBACH . . Allentown, Pa.
CIVIL ENGINEERING

F. LYNN LAUREY . . . Charleston, S. C.
MATHEMATICS

KENNETH LAWHON . . . Hartsville, S. C.
HISTORY

LESLIE M. LAWLOR . . Newburgh, N. Y.
ARCHITECTURE

• LARRY L. LAWSON . . High Point, N. C.
SCIENCE TEACHING

FRANCIS A. LAWTON . . Gastonia, N. C.
PRE-MEDICINE

CLARENCE W. LAY . . . Seneca, S. C.
ELECTRICAL ENGINEERING

GRADY A. LAYTON . . Timmonsville, S. C.
CHEMISTRY

• WILLIAM H. LEACH . . Clemson, S. C.
HORTICULTURE

JAMES M. LEAGUE, JR. . . Greenville, S. C.
ECONOMICS

MARSHALL LEAMAN . . Greenwood, S. C.
PRE-MEDICINE

DAVID B. LEDBETTER . . Williamston, S. C.
SECONDARY EDUCATION

seniors

• CHARLES H. LEDFORD . Townville, S. C.
RECREATION AND PARK ADMINISTRATION

FRANK C. LEE . . . . . Troy, S. C.
PRE-MEDICINE

JAMES A. LEE . . . . Pendleton, S. C.
CIVIL ENGINEERING

PEGGY E. LEE . . . Westminster, S. C.
ELEMENTARY EDUCATION

• THOMAS E. LEE . . . . Alcolu, S. C.
AGRICULTURAL EDUCATION

THOMAS G. LEGARE III Yonges Island, S. C.
INDUSTRIAL EDUCATION

PHILIP J. LEGNETTI . . . Brooklyn, N. Y.
SECONDARY EDUCATION

C. MIKE LEGRAND . . . Winnsboro, S. C.
RECREATION AND PARK ADMINISTRATION

• LAWRENCE W. LESEMANN . Chas., S. C.
ZOOLOGY

JOHN A. LESSLIE . . . Rock Hill, S. C.
ANIMAL SCIENCE

NEWTON R. LESTER . . Pinewood, S. C.
ENTOMOLOGY

JOHN C. LINDSAY, JR. Bennettsville, S. C.
CERAMIC ENGINEERING

• DONALD R. LINDSEY . . Bay Minette, Ala.
ARCHITECTURE

TORRE J. LIPPI . . . . W. Pittstown, Pa.
BUILDING CONSTRUCTION

JAMES D. LISKEY . . . Harrisonburg, Va.
CHEMICAL ENGINEERING

JOSEPH W. LOGAN . . . Chester, S. C.
AGRICULTURAL EDUCATION

• JERRY L. LOLLIS . . . . Clemson, S. C.
CHEMICAL ENGINEERING

THOMAS W. LONG . . . Saluda, S. C.
ZOOLOGY

JAMES M. LONGSHORE . Newberry, S. C.
CIVIL ENGINEERING

SAMUEL D. LOVE, JR. . . Gastonia, N. C.
TEXTILES

• NANCY L. LOWDERMILK . Greenville, S. C.
SECONDARY EDUCATION

HOWARD P. LUCAS . . . Clinton, S. C.
AGRICULTURAL EDUCATION

GENE P. LUCIUS . . . Columbia, S. C.
HORTICULTURE

ROBERT P. LUSK . . . Pendleton, S. C.
POLITICAL SCIENCE

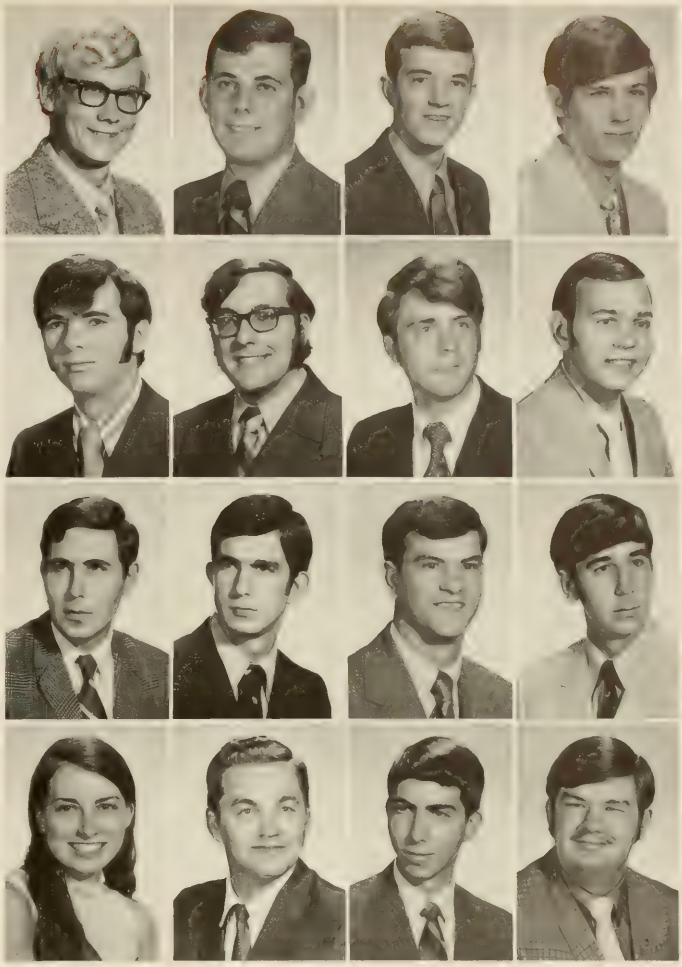

seniors

• BENJAMIN R. LYBRAND . . Swansea, S. C.
POULTRY SCIENCE

CURTIS W. LYBRAND Charleston Hgts., S. C.
CIVIL ENGINEERING

JASON M. LYNCH, JR. . Lynchburg, S. C.
AGRICULTURAL EDUCATION

JOHN J. LYNCH . . Tarpon Springs, Fla.
ECONOMICS

• LOUIS B. LYNN . . . Darlington, S. C.
HORTICULTURE

THOMAS E. LYNN . . Winnsboro, S. C.
LIBERAL ARTS

THOMAS J. McARDLE, JR. Greenville, S. C.
ECONOMICS

KEITH S. McCABE . . . . Kingstree, S. C.
ZOOLOGY

• WILLIAM M. McCABE . . Kingstree, S. C.
ZOOLOGY

ROBERT S. McCANTS . Orangeburg, S. C.
INDUSTRIAL MANAGEMENT

PAUL B. McCLANAHAN . Clemson, S. C.
ARCHITECTURE

WILLIAM R. McCLEAVE . . Rock Hill, S. C.
MECHANICAL ENGINEERING

• ROBERT G. McCLESKEY . Greenville, S. C.
ARCHITECTURE

HAROLD W. McCLINTOCK, JR. . Ora, S. C.
AGRICULTURAL ECONOMICS

KIRK M. McCLOSKEY . Washington, D. C.
INDUSTRIAL EDUCATION

MICHAEL McCLURE . . . Sumter, S. C.
CHEMISTRY

• KEITH I. McCONNEL . . . . Ephrata, Pa.
GEOLOGY

KATHRYN A. McCORMICK Columbia, S. C.
ELEMENTARY EDUCATION

DANIEL W. McCOY . . . Monroe, N. C.
INDUSTRIAL MANAGEMENT

JAMES E. McCOY . . . Greenville, S. C.
CIVIL ENGINEERING

• WILLIAM R. McCRARY . . Florence, S. C.
INDUSTRIAL MANAGEMENT

PATRICIA A. McCUEN . . Taylors, S. C.
RECREATION AND PARK ADMINISTRATION

JAMES A. McCULLOUGH Anderson, S. C.
INDUSTRIAL EDUCATION

WILLIAM T. McDANIEL . . Leesville, S. C.
RECREATION AND PARK ADMINISTRATION

seniors

• NANCY McDONNEL . . . Leesburg, Fla.
MEDICAL TECHNOLOGY

LARRY F. McINTYRE . . . Marion, S. C.
POLITICAL SCIENCE

CHARLES J. McKENZIE . Greenwood, S. C.
MATHEMATICS

LESLIE McKENZIE . . . . Dillon, S. C.
MATHEMATICS

• S. KIRK McKEOWN . . . Roebuck, S. C.
DAIRY SCIENCE

PAUL A. McKIE . . . N. Augusta, S. C.
AGRICULTURAL EDUCATION

THOMAS L. McKINNEY . . Easley, S. C.
CERAMIC ENGINEERING

MARION McLEOD . . . . Sumter, S. C.
ANIMAL SCIENCE

• LAWRENCE C. McMILLAN Denmark, S. C.
AGRICULTURAL ECONOMICS

RICHARD F. McMILLAN, JR. Bamberg, S. C.
INDUSTRIAL MANAGEMENT

KENNETH C. McNABB . . . Alexandria, Va.
ECONOMICS

MICHAEL E. McNEILL . Ware Shoals, S. C.
SECONDARY EDUCATION

• JOHN M. McTAMNEY . . . Trenton, N. J.
CIVIL ENGINEERING

PERRY T. MACOMSON, JR. Shelby, N. C.
INDUSTRIAL EDUCATION

DONALD C. MacVITTIE . . Buffalo, N. Y.
MATHEMATICS

GEORGANN MAERTENS . Seneca, S. C.
SPANISH

• GARY V. MAGARIAN . . Orlando, Fla.
ARCHITECTURE

WILLIAM MAKSYMOWICZ . Johnston, R. I.
AGRONOMY

DENNIS J. MALLOY . . . Depew, N. Y.
PRE-MEDICINE

PHILLIP W. MALPHRUS . Ridgeland, S. C.
AGRICULTURAL EDUCATION

• CAROL L. MANER . . . . Garnett, S. C.
ECONOMICS

NANCY A. MARCENGILL . Anderson, S. C.
SOCIOLOGY

SHERRY MARCHBANKS . . Clemson, S. C.
EDUCATION

CARLON L. MARTIN . . . Aynor, S. C.
AGRICULTURAL EDUCATION

seniors

• DOUGLAS C. MARTIN . . . Marietta, Ga.
PSYCHOLOGY and SOCIOLOGY

JAMES W. MARTIN . . . Winnsboro, S. C.
INDUSTRIAL MANAGEMENT

ROBERT E. MARTIN . . Gray Court, S. C.
MECHANICAL ENGINEERING

ROBERT F. MARTIN . . Greenville, S. C.
ENVIRONMENTAL SYSTEMS ENGINEERING

• HELEN A. MASSEY . . Charlotte, N. C.
ARCHITECTURE

DONALD MASUCCI . . . Neptune, N. J.
ARCHITECTURE

BETTY J. MATTHEWS . . Scranton, S. C.
CIVIL ENGINEERING

WALTER E. MATTHEWS . Pendleton, S. C.
INDUSTRIAL MANAGEMENT

• BARRY G. MATTOX . . . Columbia, S. C.
ELECTRICAL ENGINEERING

CHARLES E. MAYSON . Greenville, S. C.
RECREATION AND PARK ADMINISTRATION

KENNETH A. MEANS . . Clemson, S. C.
MATHEMATICS

MARY V. MEANS . . . Clemson, S. C.
SECONDARY EDUCATION

• JERRY A. MEEHAN . . . Pendleton, S. C.
AGRICULTURAL ENGINEERING

BENJAMIN R. MEGGS . . Florence, S. C.
INDUSTRIAL EDUCATION

THOMAS C. MEIER . . . Easley, S. C.
ELECTRICAL ENGINEERING

CHAS. W. MELLARD, JR. Mt. Pleasant, S. C.
INDUSTRIAL MANAGEMENT

• JOSEPH D. MELNIK . . . Stratford, Conn.
CHEMISTRY

E. GLENN MERCER . . Georgetown, S. C.
HISTORY

MITCHELL MERRITT . . . Conway, S. C.
HISTORY

THOMAS A. MESSICK . West Chester, Pa.
INDUSTRIAL MANAGEMENT

• GORDON METSKY . . . Summit, N. J.
POLITICAL SCIENCE

T. MARK MEYER . . . Greenwood, S. C.
PRE-MEDICINE

EDWARD MICHAELS II . . Buffalo, N. Y.
ANIMAL SCIENCE

ROBERT MICHIE . . . Kensington, Md.
ENGLISH

seniors

• GEORGE K. MILAN . Sandy Springs, S. C.
MECHANICAL ENGINEERING

DANIEL O. MILES . . . Coward, S. C.
RECREATION AND PARK ADMINISTRATION

JOHNSON MILLEDGE . Princeton, N. J.
ARCHITECTURE

EARL L. MILLER . . . Spartanburg, S. C.
INDUSTRIAL MANAGEMENT

• FRANCIS I. MILLER . . . Greer, S. C.
SOCIOLOGY

JAMES I. MILLER . . . Anderson, S. C.
ELECTRICAL ENGINEERING

JOHN M. MILLER . . . Greenville, S. C.
ARCHITECTURE

MICHAEL A. MILLER . . . Union, S. C.
INDUSTRIAL MANAGEMENT

• ROBBY E. MILLER . . Simpsonville, S. C.
SCIENCE TEACHING

ROBERT E. MILLER . . . . Easley, S. C.
HISTORY

ROBERT G. MILLER, JR. . . Pauline, S. C.
AGRICULTURAL ECONOMICS

RICHARD C. MILLER . . Greenville, S. C.
ECONOMICS

• WILLIAM B. MILLIS . . High Point, N. C.
ECONOMICS

DAVID B. MILEY . . . Charleston, S. C.
CHEMICAL ENGINEERING

PAUL W. MIMS . . . . Columbia, S. C.
CHEMICAL ENGINEERING

DAVID H. MITCHELL, JR. Hickory Gr., S. C.
SECONDARY EDUCATION

• NANCY MOBLEY . . Orangeburg, S. C.
ELEMENTARY EDUCATION

JESSE W. MOFFETT . . Poughkeepsie, N. Y.
CIVIL ENGINEERING

ANTHONY G. MOORE . Moncks Cor., S. C.
ARCHITECTURE

CHARLES G. MOORE . . Moore, S. C.
DAIRY SCIENCE

• DENNIS R. MOORE . . Greenville, S. C.
INDUSTRIAL MANAGEMENT

HENRY S. MOORE . . Georgetown, S. C.
PRE-MEDICINE

R. ANDREW MOORE . . Mtn. Lakes, N. J.
ZOOLOGY

STEPHEN T. MOORE . . Greenville, S. C.
FOOD SCIENCE

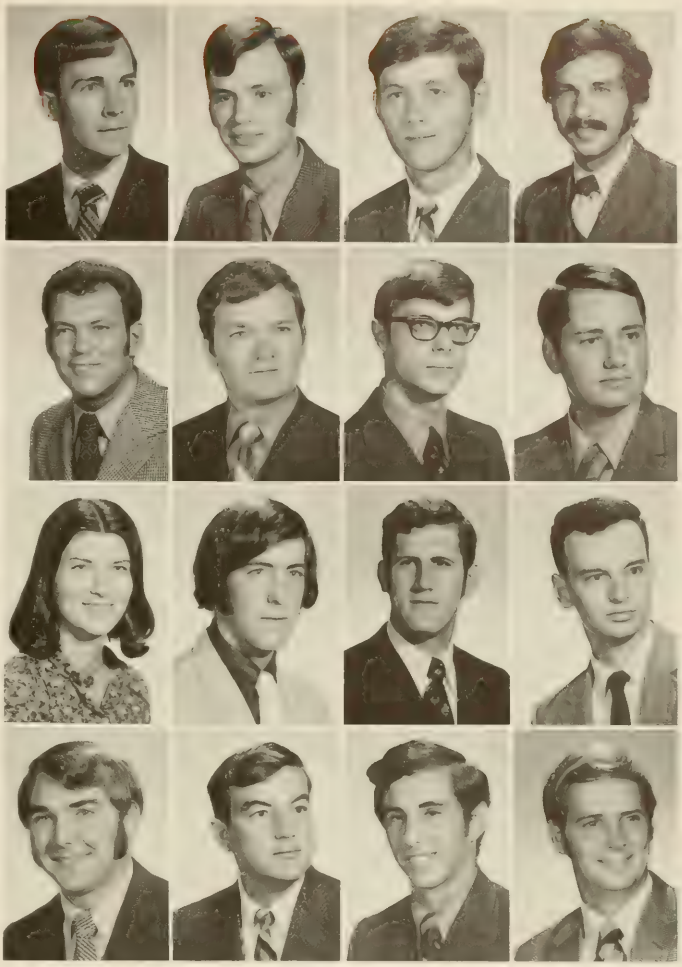

seniors

• STEVE MOORE . . . . Andrews, S. C.
ADMINISTRATIVE MANAGEMENT

STEVEN C. MOORE . . . . Darlington, S. C.
FORESTRY

ROBERT T. MORRIS III . . Baltimore, Md.
ELECTRICAL ENGINEERING

JOHN W. MORGAN III . Clemson, S. C.
ARCHITECTURE

• ANNE MORRIS . . . . Columbia, S. C.
ARCHITECTURE

TEDDY MORRIS, JR. . . Greenwood, S. C.
ELECTRICAL ENGINEERING

WILLIAM J. MORRIS . Laurel Springs, N. J.
GEOLOGY

RICHARD N. MOSS . . Charleston, S. C.
PRE-MEDICINE

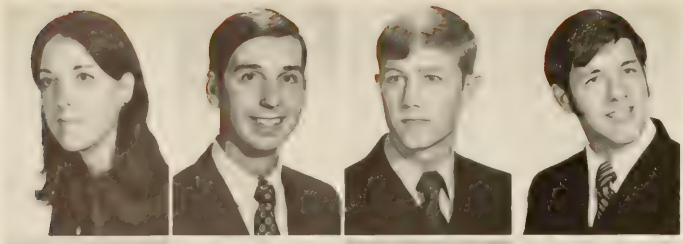

• BARBARA A. MOSTERTZ . Greenville, S. C.
SECONDARY EDUCATION

RONALD M. MOYER . . . Sumter, S. C.
ELECTRICAL ENGINEERING

GEORGE W. MOZINGO III Columbia, S. C.
ZOOLOGY

JOHN D. MULLEN . . . Greenville, S. C.
ARCHITECTURE

• MARY F. MULLEN . . . Greenville, S. C.
MEDICAL TECHNOLOGY

DAVID L. MULLIS . . . Gastonia, N. C.
INDUSTRIAL MANAGEMENT

KEVIN L. MURRAY . . . . Berlin, Md.
TEXTILE CHEMISTRY

FRANK D. MYERS . . . Charleston, S. C.
MECHANICAL ENGINEERING

• FRANKIE R. MYERS . . . Seneca, S. C.
AGRICULTURAL ECONOMICS

ROBERT W. MYERS . . . Piedmont, S. C.
ELECTRICAL ENGINEERING

RONALD W. MYERS . . Charleston, S. C.
MECHANICAL ENGINEERING

CHARLES A. NELSON . . Anderson, S. C.
RECREATION AND PARK ADMINISTRATION

• RONALD W. NEWTON . . Clemson, S. C.
INDUSTRIAL EDUCATION

RICHARD S. NICKEL . . Orangeburg, S. C.
INDUSTRIAL MANAGEMENT

SAMMIE J. NORRIS, JR. . Timmonsville, S. C.
SPECIAL EDUCATION

MARK M. NOWAKOSKI . Baltimore, Md.
INDUSTRIAL MANAGEMENT

seniors

• CHARLES D. O'BRIANT . . Taylors, S. C.
POLITICAL SCIENCE

MICHAEL A. O'CONNELL Greenville, S. C.
ANIMAL SCIENCE

TOMMIE M. OGLESBY . . Clemson, S. C.
ECONOMICS

WILLIE H. OGLESBY, JR. N. Charleston, S. C.
ECONOMICS

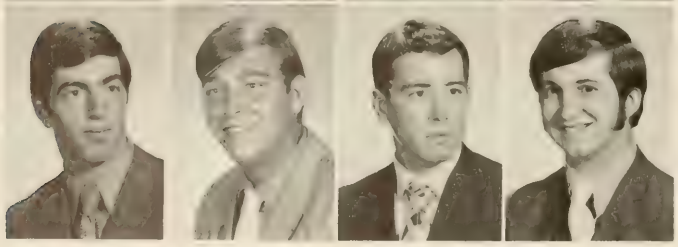

• BRADLEY V. O'NEAL . . . Fairfax, S. C.
AGRONOMY

GEORGE B. OSBOURNE . Winnsboro, S. C.
ECONOMICS

GUY L. OSBOURN . . . . Union, S. C.
SOCIOLOGY

FRANCIS M. OTT, JR. . . Columbia, S. C.
ECONOMICS

• LEROY F. OWENS . . Silver Springs, Md.
CHEMISTRY

ELAINE OWENS . . . . Easley, S. C.
SECONDARY EDUCATION

JOHN J. OXFORD, JR. . Woodmere, N. Y.
ZOOLOGY

BOBBY OZBOLT . . . Walterboro, S. C.
FORESTRY

• FRED M. PADGETT . . Walterboro, S. C.
INDUSTRIAL MANAGEMENT

COLE L. PAGE . . . . Williston, S. C.
CIVIL ENGINEERING

JOHN D. PAGE III . . . Hampton, S. C.
FORESTRY

ROGER W. PALMER . St. Petersburg, Fla.
EDUCATION

• DANIEL F. PARKER . . Abbeville, S. C.
ARCHITECTURE

DAVID D PARKER . . . Camden, S. C.
INDUSTRIAL MANAGEMENT

ROBERT M. PARKER . South Belmar, N. J.
EDUCATION

STEVEN T. PARKER . . . Rock Hill, S. C.
RECREATION AND PARK ADMINISTRATION

• C. AUBREY PARKS III . . Charlotte, N. C.
PSYCHOLOGY

JOEL D. PARNELL . . . Anderson, S. C.
POLITICAL SCIENCE

LaBONNEY L. PARNELL . Chas. Hgts., S. C.
HISTORY

LARRY V. PARKER . . . Pendleton, S. C.
ELECTRICAL ENGINEERING

seniors

• WILLIAM S. PARNELL . Calhoun Falls, S. C.
ELECTRICAL ENGINEERING

HORNLEY PARROTT . . Cageland, N. C.
ORNITHOLOGY

JAMES H. PARSONS III . Newberry, S. C.
ELECTRICAL ENGINEERING

CHARLES W. PATE . . Charleston, S. C.
AGRICULTURAL BIOLOGY

• CLAUDIA A. PATIENCE . . Belton, S. C.
EDUCATION

DENNIS P. PATRICK . . Pacolet Mills, S. C.
MECHANICAL ENGINEERING

JOHN A. PATTERSON . . . Easley, S. C.
ANIMAL SCIENCE

JOHN E. PATTERSON . . Charlotte, N. C.
INDUSTRIAL MANAGEMENT

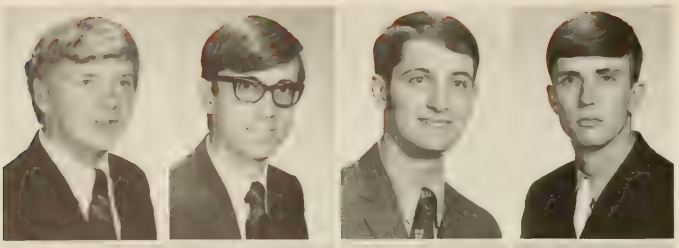

• ROBERT G. PATTERSON . . Clinton, S. C.
EDUCATION

HENRY R. PAYNE . . . Goose Creek, S. C.
CIVIL EDUCATION

DAVID L. PEACE . . . Anderson, S. C.
EDUCATION—HISTORY

C. RAY PEARRE . . . N. Charleston, S. C.
MECHANICAL ENGINEERING

• WILLIAM J. PEARSON, JR. Camp Hill, Pa.
ENGLISH

MARY H. PEDDICORD . Williamston, S. C.
EDUCATION

ALBERT C. PEDEN, JR. . Simpsonville, S. C.
RECREATION AND PARK ADMINISTRATION

GEORGIA A. PENDER . . Arlington, Va.
ELEMENTARY EDUCATION

• SAMUEL D. PENDERGRASS Greenville, S. C.
PRE-MEDICINE

RAYMOND H. PETTIT, JR. Spartanburg, S. C.
INDUSTRIAL MANAGEMENT

THOMAS B. PETTIT III . . Columbia, S. C.
INDUSTRIAL ENGINEERING

GEORGE D. PHILIPS . . . Sumter, S. C.
PSYCHOLOGY

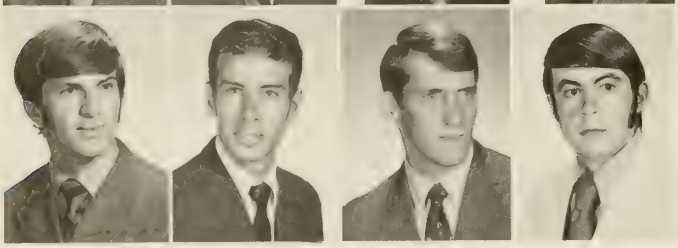

• CLARENCE E. PHILLIPS . Lynchburg, S. C.
AGRONOMY

RAYMOND S. PILGRIM, JR. . Marietta, Ga.
SECONDARY EDUCATION

RICHARD P. PINCKNEY . Charleston, S. C.
OPERATIONS RESEARCH

JAMES E. PITTMAN, JR. . Greenville, S. C.
PSYCHOLOGY

seniors

• WESLEY M. PITTS, JR. . . Columbia, S. C.
MATHEMATICS

ROBERT M. PLANTE . East Hanover, N. J.
INDUSTRIAL MANAGEMENT

JOSEPH D. POOL, JR. . . . Easley, S. C.
CHEMICAL ENGINEERING

JOSEPH H. PORTER . . . . Loris, S. C.
AGRICULTURAL EDUCATION

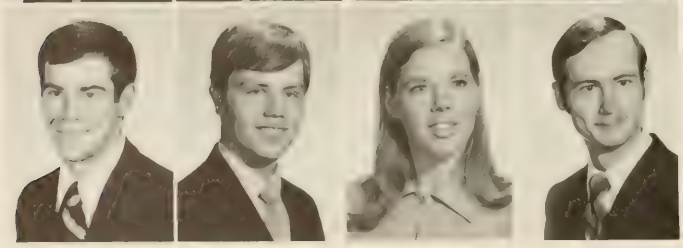

• LARRY E. PORTER . . . LaFrance, S. C.
INDUSTRIAL MANAGEMENT

CARL F. POSPISIL . . . . Union, S. C.
HISTORY

GEELA B. POTEAT . . . Columbia, S. C.
CERAMICS

WENDEL P. POTTS . . . . Aynor, S. C.
ELECTRICAL ENGINEERING

• C. ALLEN POWELL, JR. . . Camden, S. C.
AGRICULTURAL EDUCATION

I. LOUISE POWELL . . . . Fairfax, Va.
LIBERAL ARTS

MARY ANN S. POWELL . . Clemson, S. C.
ELEMENTARY EDUCATION

TIMOTHY H. POWELL . . Clemson, S. C.
CITY AND REGIONAL PLANNING

• JAMES W. PREACHER . . . Ruffin, S. C.
AGRICULTURAL EDUCATION

WANDA PRESS . . . . . Orlando, Fla.
ENGLISH

FRANK J. PRICE . . . . Roselle, N. J.
AGRICULTURAL ECONOMICS

M. JACQUI PRICE . . . . Sharon, S. C.
ANIMAL SCIENCE

• BROOKS R. PRINCE . . . Greenville, S. C.
PRE-ARCHITECTURE

JAMES R. PUTNAM . . . Easley, S. C.
ENGLISH

KATHY W. PUTNAM . . Greenville, S. C.
LIBERAL ARTS

WILLIAM D. RAFFIELD . . Newberry, S. C.
PHYSICS

• MARTHA RAMSEY . . . Marshall, N. C.
INDUSTRIAL MANAGEMENT

T. NATHAN RAMSEY . . Greenville, S. C.
PRE-MEDICINE

TED N. RAMSEY . . . . Greenville, S. C.
INDUSTRIAL MANAGEMENT

RICHARD D. RANDOLPH . . Stanley, N. C.
MECHANICAL ENGINEERING

seniors

• JOHNNY R. RAY . . . . . Olar, S. C.
INDUSTRIAL EDUCATION

BRUCE E. RAYLE . . . Richmond, Ind.
ENGLISH

PAUL E. REAVIS . . Winston-Salem, N. C.
PRE-ARCHITECTURE

EDWARD C. REED . . . Charlotte, N. C.
ARTS AND SCIENCES

• S. F. REID, JR. . . . . Fort Motte, S. C.
ECONOMICS

RICHARD W. REITH . N. Massapequa, N. Y.
ECONOMICS

AARON W. RENTZ III . . Columbia, S. C.
CERAMIC ENGINEERING

RICHARD W. RENTZ . . Columbia, S. C.
CHEMICAL ENGINEERING

• JACK B. REYNOLDS, JR. . Columbia, S. C.
AGRICULTURAL EDUCATION

JOSEPH W. REYNOLDS . Hanahan, S. C.
INDUSTRIAL MANAGEMENT

MARK A. REYNOLDS . . Asheville, N. C.
ELECTRICAL ENGINEERING

ERNEST G. RICE . . . Ware Shoals, S. C.
SECONDARY EDUCATION

• ANDREW L. RICHARDSON John'ville, S. C.
AGRONOMY

WM. C. RICHARDSON, JR. . Sptbg., S. C.
PRE-MEDICINE

HENRY L. RICHBOURG, JR. . Dillon, S. C.
PRE-MEDICINE

MARY V. RIDGILL . . . Sumter, S. C.
LIBERAL ARTS

• EARL K. RIGLER . . . Landenberg, Pa.
PSYCHOLOGY

FREDERICK T. RILEY . Orangeburg, S. C.
AGRICULTURAL EDUCATION

JAMES L. RIMER III . Spartanburg, S. C.
ENGLISH

JOSEPH A. RINEHART . . Batesburg, S. C.
AGRICULTURAL ENGINEERING

• HAROLD G. RISH . . Greenville, S. C.
PRE-DENTISTRY

MORRIS R. RITCH III . . Charlotte, N. C.
BUILDING CONSTRUCTION

JAMES L. RIVERS, JR. . . Greenville, S. C.
INDUSTRIAL MANAGEMENT

BRUCE D. ROBERTS . . . Taylors, S. C.
CHEMICAL ENGINEERING

seniors

• LARRY M. ROBERTSON . Anderson, S. C.
RECREATION AND PARK ADMINISTRATION

JON H. ROBINETT . . W. Columbia, S. C.
ELEMENTARY EDUCATION

LARRY G. ROBINSON . . Camden, S. C.
CHEMISTRY

JOHN D. ROESER . . . Willingford, Pa.
CIVIL ENGINEERING

• DAN M. E. ROGERS . Williamston, S. C.
CIVIL ENGINEERING

VIRGINIA A. ROGERS . . Clinton, S. C.
PSYCHOLOGY

JACK ROSS . . . . . Anderson, S. C.
RECREATION AND PARK ADMINISTRATION

JEANETTE ROSS . . . . Greenville, S. C.
ELEMENTARY EDUCATION

• JOHN N. ROSS . . . Washington, D. C.
MATHEMATICS

PHILLIP J. ROWELL . . Columbia, S. C.
CIVIL ENGINEERING

DAVID ROWLAND . . Columbia, S .C.
INDUSTRIAL MANAGEMENT

FAYE L. RUFF . . . . Columbia, S. C.
EDUCATION

• DON A. RUPERT . . . Columbus, Ga.
BUILDING CONSTRUCTION

STEPHEN A. RUSSELL . . Indianapolis, Ind.
ARCHITECTURE

WILLIAM B. RUSSELL . . Bethesda, Md.
HISTORY

DAVID S. RUTLAND . . . Fairfax, S. C.
TEXTILES

• MARION F. SADLER, JR. . . Leesville, S. C.
MECHANICAL ENGINEERING

PATRICIA A. SAGGUS . . Edgefield, S. C.
HISTORY

STEVEN A. SANDBERG . Jamestown, N. Y.
ARCHITECTURE

ROBERT R. SANDS . New Providence, N. J.
ZOOLOGY

• ANDREW J. SARANKO . Greenville, S. C.
ZOOLOGY

MICHAEL D. SARGENT . . Liberty, S. C.
INDUSTRIAL MANAGEMENT

JEAN M. SAVERANCE . . Lamar, S. C.
POLITICAL SCIENCE

DALE R. SCHIELKE . . . . Titusville, N. J.
MECHANICAL ENGINEERING

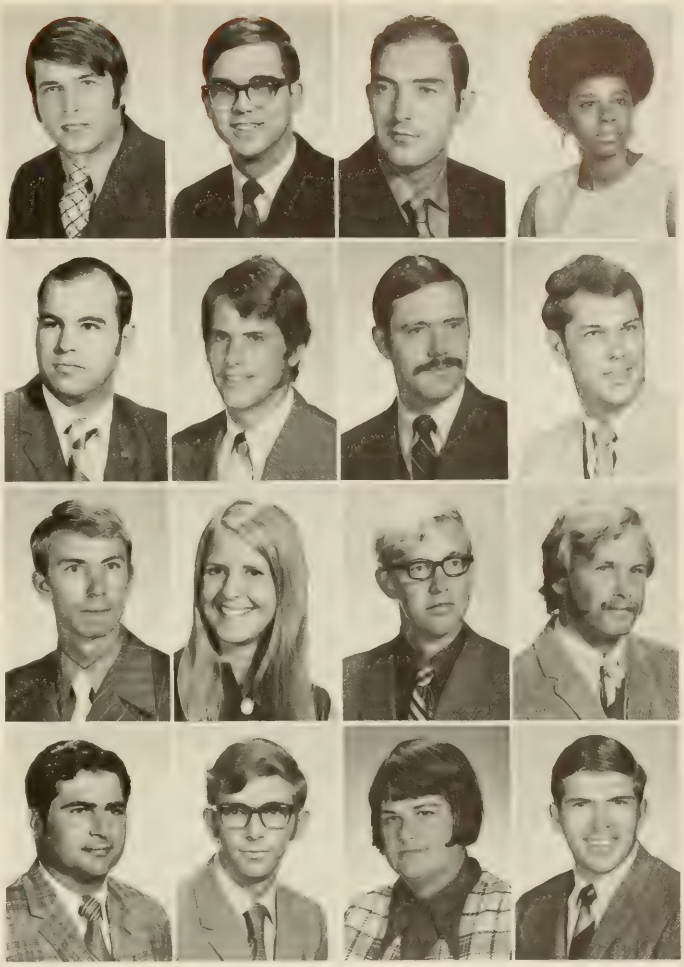

seniors

• WILLIAM SCHLUPP . . Cinnaminson, N. J.
INDUSTRIAL EDUCATION

MARGARET F. SCHMIDT . . Clemson, S. C.
INDUSTRIAL EDUCATION

ROBERT C. SCHMIDT, JR. Old Tappan, N. J.
CHEMISTRY

ROBT. H. SCHRIMPT, JR. Spartanburg, S. C.
MATHEMATICS

• RICHARD H. SCHROEDER Highstown, N. J.
ARCHITECTURE

HOWARD L. SCHULZ . . . Vineland, N. J.
INDUSTRIAL MANAGEMENT

HARRY S. SCHULZE, JR. Mechanicsburg, Pa.
FORESTRY

CHARLES D. SCOTT . . Orangeburg, S. C.
EDUCATION

• WILLIAM T. SCOTT . . . Dillon, S. C.
INDUSTRIAL MANAGEMENT

THOMAS F. SCURRY . . . Columbia, S. C.
ZOOLOGY

EDGAR A. SEARS . . . . . Olar, S. C.
AGRICULTURAL ECONOMICS

JOHN M. SEARS . . . Anderson, S. C.
CHEMICAL ENGINEERING

• DAVID B. SEASE . . . . Newberry, S. C.
AGRONOMY

MARTHA A. SEAY . . . Spartanburg, S. C.
SCIENCE TEACHING

WILLIAM J. SEAY III . . . Charlotte, N. C.
PSYCHOLOGY

CHARLES A. SEIJO . . Silver Spring, Md.
GEOLOGY

• HUBERT H. SETTLE . . . . Albany, Ga.
ZOOLOGY

WILLIAM S. SHANNON . Westbury, N. Y.
CIVIL ENGINEERING

CHARLES W. SHARP, JR. . . Sumter, S. C.
ELECTRICAL ENGINEERING

G. IRBY SHEALY . . . Ninety Six, S. C.
INDUSTRIAL MANAGEMENT

• W. DANIEL SHELLEY . . . Latta, S. C.
ARCHITECTURE

WILLIE C. SHELLEY, JR. . . Conway, S. C.
ECONOMICS

TOM P. SHEPPARD . . . . Liberty, S. C.
SECONDARY EDUCATION

LARRY D. SHERMAN . . Piedmont, S. C.
BUILDING CONSTRUCTION

seniors

• ROBERT L. SHEWFELT . . . Griffin, Ga.
FOOD SCIENCE

W. MICHAEL SHIRLEY . Honea Path, S. C.
CHEMICAL ENGINEERING

PAUL R. SHISH . . . . Pittsburg, Pa.
INDUSTRIAL MANAGEMENT

BARON K. SHULER . . Charleston, S. C.
ELECTRICAL ENGINEERING

• HUBERT T. SHULER . . . Jamestown, S. C.
ELECTRICAL ENGINEERING

CHARLES A. SIBLEY . . . Rock Hill, S. C.
FORESTRY

JOHN M. SIMMONS, JR. . Mountville, S. C.
AGRICULTURAL EDUCATION

NANCY F. SIMMONS . . Pickens, S. C.
EDUCATION

• HENRY G. SIMPSON . . . Lancaster, S. C.
INDUSTRIAL MANAGEMENT

KENNETH S. SKOCZYLAS . Clemson, S. C.
INDUSTRIAL MANAGEMENT

NANCY J. SLIKER . . . . Wayne, N. J.
ELEMENTARY EDUCATION

PAULA E. SLOAN . . . . Union, S. C.
EDUCATION

• ALLEN D. SMITH . . . Greenville, S. C.
POLITICAL SCIENCE

DAVID M. SMITH . . . Anderson, S. C.
ENGLISH

DONNA J. SMITH . . . Wagener, S. C.
ENGLISH

FRANCIS M. SMITH . . Greenville, S. C.
AGRICULTURAL EDUCATION

• HARRIET R. SMITH . . . Clemson, S. C.
EDUCATION

HENRY J. SMITH . . . . Saluda, S. C.
ARCHITECTURE

HENRY L. SMITH . . Rocky River, Ohio
AGRONOMY

JEFFREY W. SMITH . . . Concord, N. H.
ELECTRICAL ENGINEERING

• KENNETH L. SMITH . . Chesterfield, S. C.
PRE-MEDICINE

ROGER B. SMITH . . . Clemson, S. C.
ENGINEERING

ROGER D. SMITH . . . Jefferson, S. C.
AGRICULTURAL EDUCATION

SHIRLEY R. SMITH . . . Seneca, S. C.
ELEMENTARY EDUCATION

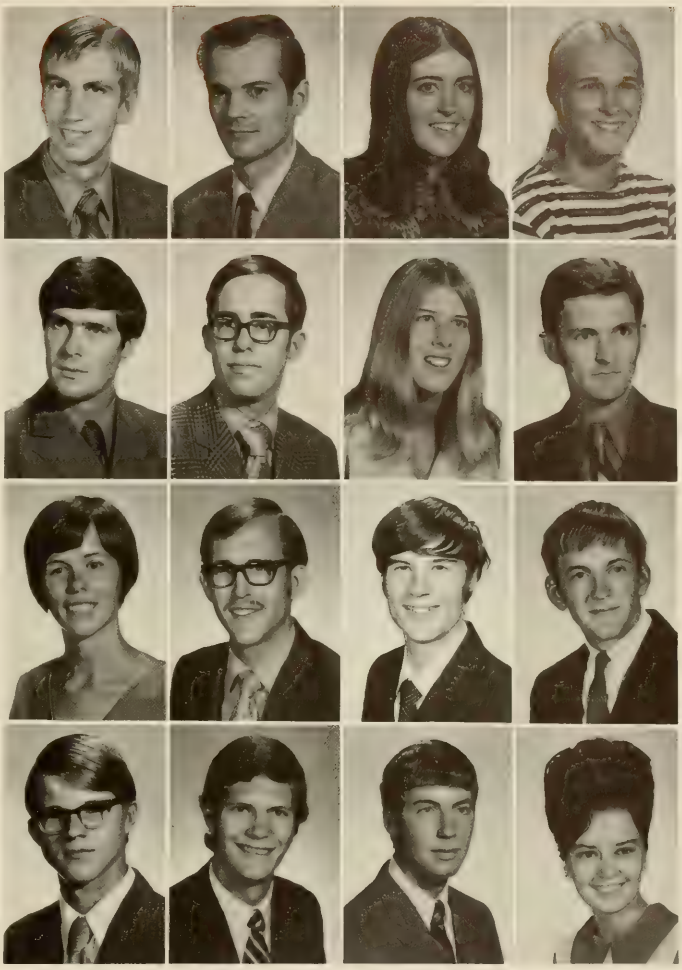

seniors

• SIDNEY L. SMITH . . . Swansea, S. C.
PRE-MEDICINE

SIDNEY T. SMITH . . . Bowman, S. C.
PRE-MEDICINE

TOMMIE P. SMITH . . Greenville, S. C.
ECONOMICS

WADE M. SMITH . . . Woodside, Calif.
INDUSTRIAL MANAGEMENT

• WAYNE B. SMITH . . Greenwood, S. C.
CIVIL ENGINEERING

CHARLES K. SMOAK, JR. Orangeburg, S. C.
CIVIL ENGINEERING

CHARLES K. SNODDY . Greenwood, S. C.
AGRICULTURAL ECONOMICS

JOHN D. SNODDY . . Greenville, S. C.
ELECTRICAL ENGINEERING

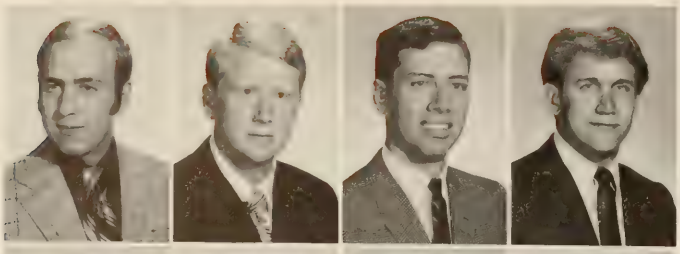

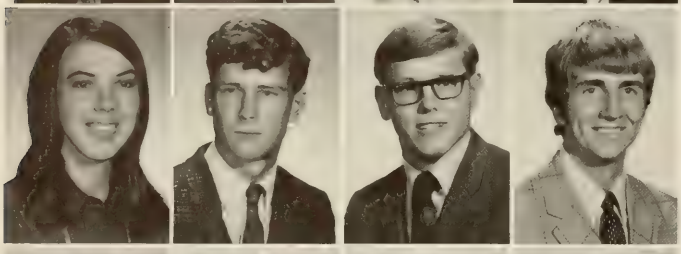

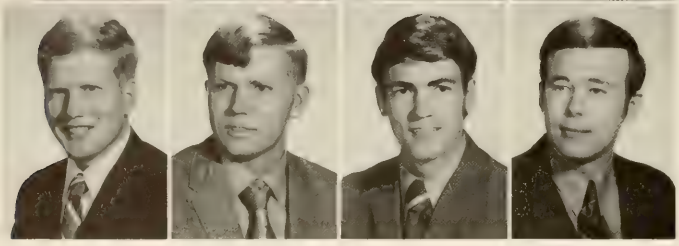

- ROBERT F. SNYDER, JR. N. Charleston, S. C.
  ECONOMICS

ALGIE G. SOLOMONS, JR. . . Estill, S. C.
ECONOMICS

KENNETH G. SOUTHERLIN Trav. Rest, S. C.
AGRICULTURAL EDUCATION

ROBERT A. SOX . . . . Pamplico, S. C.
ENGLISH

- FRANK W. SPENCER III . Clemson, S. C.
  ARCHITECTURE

JERRY W. SPRADLEY . . . Aiken, S. C.
ZOOLOGY

MARGARET S. SPRADLIN . Anderson, S .C.
ELEMENTARY EDUCATION

BERNARD J. STANEK, JR. . Hopkins, S. C.
ANIMAL SCIENCE

- GERALDINE W. STANFORD Clemson, S. C.
  ZOOLOGY

JOHN J. STANKIEWICZ . . Freehold, N. J.
FORESTRY

TAD A. STANLEY . . . Montgomery, Ala.
ARCHITECTURE

LYNN B. STARLING . . . Lakeland, Fla.
CERAMIC ENGINEERING

- WILLIAM J. STEELE . . Arlington, S. C.
  AGRICULTURE

JOHN R. STEER . . . . Ninety Six, S. C.
AGRONOMY

C. SCOTT STEELE . . . Lancaster, S. C.
ECONOMICS

DONALD T. STEGALL . . Anderson, S. C.
INDUSTRIAL MANAGEMENT

seniors

- MICHAEL K. STENSTROM H'sonville, N. C.
  ELECTRICAL ENGINEERING

STUART STEPHENS . . . Saluda, S. C.
SPANISH

F. MAYSON STEWART . Lake City, S. C.
SOCIOLOGY

ROBERT L. STEWART . . Greenville, S. C.
PRE-VETERINARY

- J. MARSHALL STITH . Sullivans Is., S. C.
  POLITICAL SCIENCE

LEONARD STOKES . . . Johnston, S. C.
ENGINEERING

CHARLES V. STOLL . . Kingstree, S. C.
ENGINEERING

JAMES H. STONE . . . Greenville, S. C.
INDUSTRIAL MANAGEMENT

• PAUL T. STONE . . . . Manning, S. C.
SECONDARY EDUCATION

VIRGINIA A. STOVER . . Blacksburg, S. C.
CIVIL ENGINEERING

E. GLENN STRIBLING . . . Lyman, S. C.
HISTORY

CYNTHIA D. STRICKLAND Anderson, S. C.
SECONDARY EDUCATION

• WATSON S. STRICKLAND Geo'town, S. C.
POLITICAL SCIENCE

DAVID R. STROMAN . . . Sumter, S. C.
MECHANICAL ENGINEERING

AL H. STURGIS . . . . Rock Hill, S. C.
FORESTRY

JOHN T. SUBER, JR. . . Columbia, S. C.
ARCHITECTURE

• TERRY Q. SUDDUTH . . . . Greer, S. C.
DAIRY SCIENCE

BENJAMIN R. SULLIVAN . . Clemson, S. C.
RECREATION AND PARK ADMINISTRATION

JAMES R. SURSAVAGE . . Andrews, N. C.
AGRICULTURAL ECONOMICS

DOMINIC J. SUSINI . . . Camden, N. J.
ELECTRICAL ENGINEERING

• RICHARD H. SUTHERLAND Abbeville, S. C.
FORESTRY

MELINDA J. SUTTON . . Marietta, Ga.
EDUCATION

JOSEPH E. SWOFFORD . . Laurens, S. C.
EDUCATION

EDGAR L. TALBERT . . McCormick, S. C.
ZOOLOGY

seniors

• ROBERT J. TALBERT . . N. Augusta, S. C.
BIOLOGICAL SCIENCES

DAVID E. TAYLOR . . . Asheville, N. C.
INDUSTRIAL MANAGEMENT

JAMES W. TAYLOR . . Greenville, S. C.
CHEMICAL ENGINEERING

LOUIS E. TAYLOR . . . Great Falls, S. C.
INDUSTRIAL EDUCATION

• MICHAEL B. TAYLOR . Greeleyville, S. C.
BIOLOGY

STANLEY D. TAYLOR . Ware Shoals, S. C.
MEDICAL TECHNOLOGY

STEPHEN H. TAYLOR . Myrtle Beach, S. C.
INDUSTRIAL MANAGEMENT

THOMAS D. TAYLOR . . Honea Path, S. C.
TEXTILE CHEMISTRY

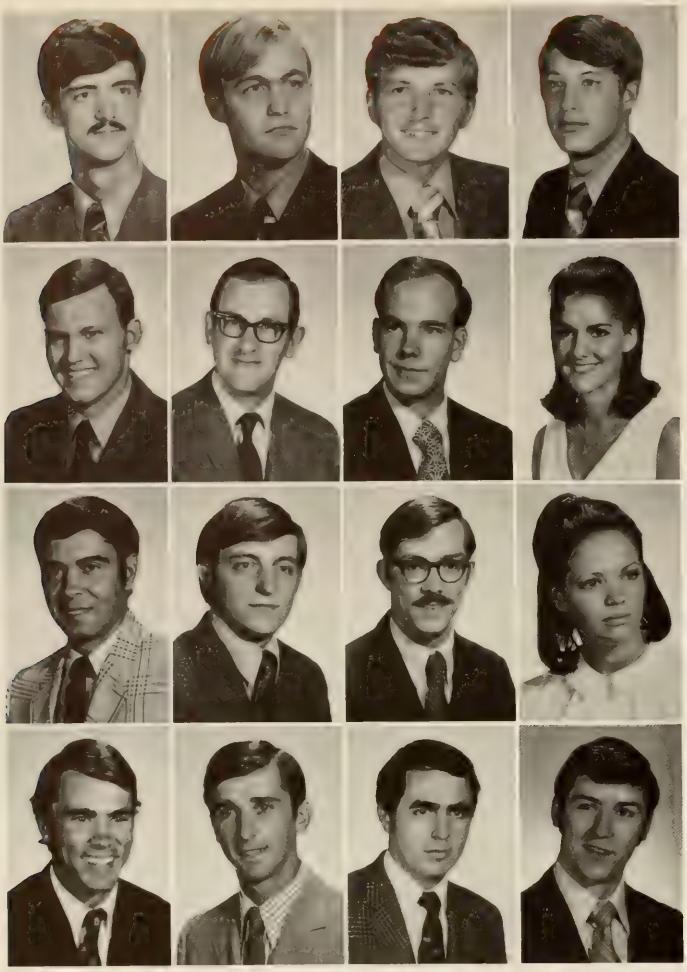

• RICHARD D. TEAL . . Crescent Beach, S. C.
INDUSTRIAL MANAGEMENT

ROBERT C. TERRY . . . . Martin, S. C.
PRE-MEDICINE

JAMES C. THIGPEN . . Florence, S. C.
AGRICULTURAL EDUCATION

B. CRAIG THOMAS . . . Rock Hill, S. C.
RECREATION AND PARK ADMINISTRATION

• DAVID L. THOMAS . . . Warren, Ohio
ECONOMICS

ROBERT L. THOMAS . . St. George, S. C.
CHEMICAL ENGINEERING

DAVID F. THOMPSON . . Greenville, S. C.
POULTRY SCIENCE

ELIZABETH S. THOMPSON Greenwood, S. C.
ELEMENTARY EDUCATION

• JOHN L. THOMPSON, JR. Greenville, S. C.
ENGLISH

LARRY S. THOMPSON . . Columbia, S. C.
INDUSTRIAL MANAGEMENT

RAY E. THOMPSON . . . Sumter, S. C.
SECONDARY EDUCATION

TERESA C. THOMPSON . Greenville, S. C.
SECONDARY EDUCATION

• WILLIAM M. THOMPSON . . Dover, Del.
CIVIL ENGINEERING

ROBERT R. THORNTON Glenn Spring, S. C.
SCIENCE TEACHING

CHRISTOPHER J. THRASHER . Pelzer, S. C.
POLITICAL SCIENCE

MICHAEL L. TILLIRSON . . Liberty, S. C.
INDUSTRIAL EDUCATION

seniors

• H. WILSON TILLOTSON, JR. . Sptbg., S. C.
CIVIL ENGINEERING

AGOSTINO P. TORTORA . Yonkers, N. Y.
CIVIL ENGINEERING

W. A. TOUCHSTONE . . Commerce, Ga.
RECREATION AND PARK ADMINISTRATION

JERRY W. TRAYNHAM . Honea Path, S. C.
ELECTRICAL ENGINEERING

• ANTHONY C. TRIOLO . Staten Is., N. Y.
ARCHITECTURE

CHRIS N. TRIVELAS . . . Charleston, S. C.
ECONOMICS

MARY J. TROTTER . . . . Easley, S. C.
SECONDARY EDUCATION

CLINTON M. TUCKER . Greenville, S. C.
ELEMENTARY EDUCATION

• DAVID A. TUCKER . . . Clemson, S. C.
INDUSTRIAL EDUCATION

JOHN W. TUCKER, JR. . Charleston, S. C.
FORESTRY

TRUDY TUFNUP . . . . Troyville, Tenn.
TECHNICAL OPERATIONS

JOSEPH J. TURNER . . . Williston, S. C.
INDUSTRIAL MANAGEMENT

• RICHARD M. TURNER . Orangeburg, S. C.
POULTRY SCIENCE

RICHARD D. TURNER . . . . Augusta, Ga.
INDUSTRIAL MANAGEMENT

ROBERT J. TUSSO . . . Westfield, N. J.
MECHANICAL ENGINEERING

DIANE E. TUTTLE . . . . Clemson, S. C.
RECREATION AND PARK ADMINISTRATION

• STEPHEN E. TYSON . . Orangeburg, S. C.
INDUSTRIAL MANAGEMENT

ALEXANDER UR III . . Greenville, S. C.
POLITICAL SCIENCE

THOMAS C. VALESKY . Pennsgrove, N. J.
PSYCHOLOGY

LESTER VAN BLARICOM . Clemson, S. C.
RECREATION AND PARK ADMINISTRATION

• DOUGLAS W. VAN OSDELL S'merton, S. C.
CHEMICAL ENGINEERING

RICHARD C. VAUGHAN . Greenville, S. C.
MATHEMATICS

JOSEPH E. VIGNATI . . N. Augusta, S. C.
MECHANICAL ENGINEERING

LAWRENCE B. VISCONTI . Stratford, Conn.
ARCHITECTURE

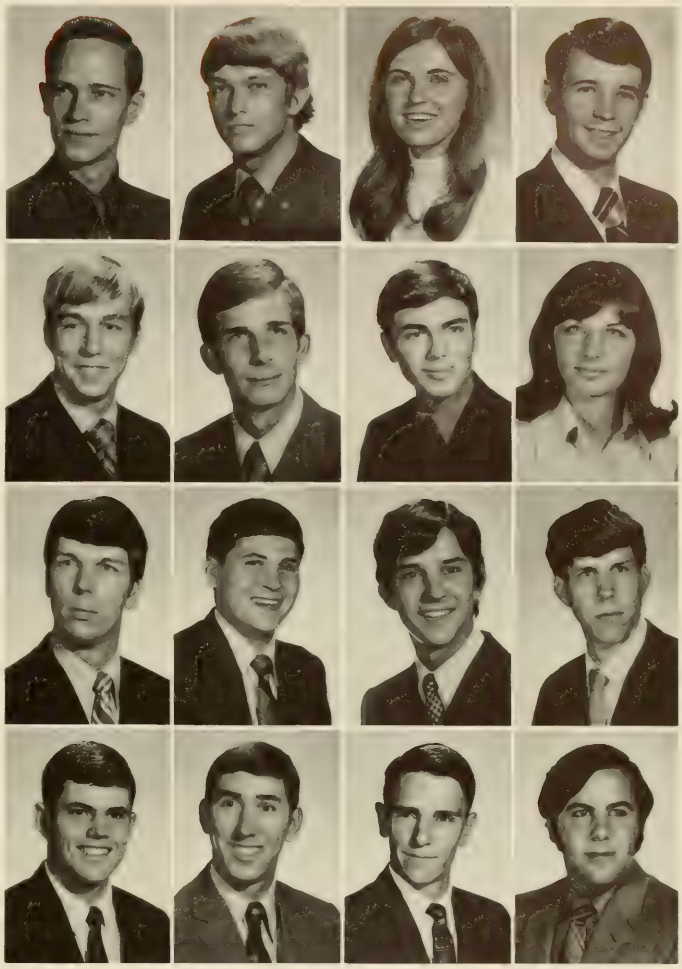

seniors

• JOHN L. WADE . . . . Central, S. C.
RECREATION AND PARK ADMINISTRATION

J. STEVE WALDREP . . Greenwood, S. C.
RECREATION AND PARK ADMINISTRATION

RONALD A. WALFIELD . Walterboro, S. C.
SECONDARY EDUCATION

DAVIS C. WALKER . . . . Decatur, Ga.
CERAMIC ENGINEERING

• WILLIAM T. WALL . . Edgefield, S. C.
AGRICULTURAL EDUCATION

DONALD N. WALLER . . Beaufort, S. C.
MECHANICAL ENGINEERING

JAMES D. WALTERS, JR. . Greenville, S. C.
FORESTRY

FREDDIE C. WALTZ . . . Ruffin, S. C.
AGRICULTURAL EDUCATION

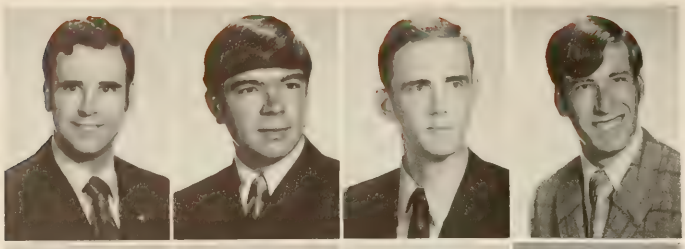

• DAVID A. WARDLAW . . Whitmire, S. C.
PRE-MEDICINE

WILLIAM G. WARDLAW . Anderson, S. C.
EDUCATION

LEE A. WARNER . . . Clemson, S. C.
AGRICULTURAL ENGINEERING

JAMES D. WARREN . . Charleston, S. C.
CHEMICAL ENGINEERING

• CLYDE T. WATSON . . Greenville, S. C.
ENGLISH

RODERICK M. WATSON II Ridge Spg., S. C.
GEOLOGY

SHERRIL L. WATSON . . Edgefield, S. C.
EDUCATION

LONNIE D. WATT, JR. . . Anderson, S. C.
ARCHITECTURE

• HENRY F. WEATHERS . Fountain Inn, S. C.
CIVIL ENGINEERING

JOHN J. WEAVER . . Bennettsville, S. C.
CIVIL ENGINEERING

LAWRENCE E. WEAVER . . Shelby, N. C.
MECHANICAL ENGINEERING

W. DAVID WEBB . . . Columbia, S. C.
SCIENCE TEACHING

• PETER F. WEDDELL . . . Goshen, Ind.
INDUSTRIAL EDUCATION

T. T. WEINBRENNER . . Mineral Point, S. C.
ARCHITECTURE

LYNN C. WELBORN . . . Pickens, S. C.
INDUSTRIAL EDUCATION

WAYNE C. WELLS . . Greenwood, S. C.
RECREATION AND PARK ADMINISTRATION

seniors

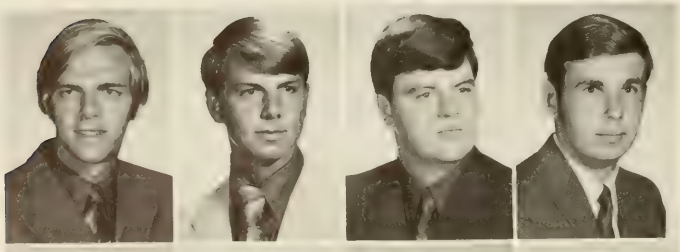

• EDWARD A. WENZ . . . Edison, N. J.
INDUSTRIAL MANAGEMENT

RICHARD B. WERTS . . Ninety Six, S. C.
CIVIL ENGINEERING

J. HENRY WESSINGER . . Columbia, S. C.
INDUSTRIAL EDUCATION

ANDY WESTERGUARD . Charleston, S. C.
CHEMICAL ENGINEERING

• ROBERT C. WHEATLEY . Spartanburg, S. C.
PRE-MEDICINE

DON V. WHELCHEL . . Gaffney, S. C.
BUILDING CONSTRUCTION

WALTER D. WHETSTONE St. Matthews, S. C.
INDUSTRIAL MANAGEMENT

JAMES E. WHISENHUNT, JR. Clemson, S. C.
CHEMISTRY

• DAVID V. WHITE . . . Cheraw, S. C.
ECONOMICS

KILLOUGH H. WHITE . . Clemson, S. C.
ARCHITECTURE

LARRY J. WHITE . . . . . Starr, S. C.
CHEMISTRY

MARSHALL WHITE, JR. . . Rock Hill, S. C.
TEXTILE CHEMISTRY

• PHYLLIS A. WHITE . . Columbia, S. C.
MATHEMATICS

FRANK C. WHITESIDE, JR. . Sptbg. S. C.
RECREATION AND PARK ADMINISTRATION

MARY J. WHITFIELD . . . Seneca, S. C.
ELEMENTARY EDUCATION

MICHAEL L. WHITFIELD . Anderson, S. C.
INDUSTRIAL MANAGEMENT

• CHARLES G. WHITMIRE . Greenville, S. C.
SOCIOLOGY

JAMES E. WHITSON . . Greenville, S. C.
SECONDARY EDUCATION

DAVID M. WHITTAKER . Rhinebeck, N. Y.
FORESTRY

FORREST WHITTINGTON . . Loris, S. C.
CIVIL ENGINEERING

• DAVID L. WICKER . . . Pomaria, S. C.
NUTRITION

GRADY D. WICKER . . Newberry, S. C.
ENGINEERING

DANIEL S. WIGGERS . . . Pomaria, S. C.
INDUSTRIAL MANAGEMENT

ROBERT C. WIGGINS . . Easley, S. C.
POLITICAL SCIENCE

seniors

• WILLIAM H. WILEY III Moncks Corner, S. C.
FORESTRY

ROBERT M. WILKENSON Walterboro, S. C.
HORTICULTURE

CHARLES A. WILLIAMS . Greenville, S. C.
ECONOMICS

JAMES R. WILLIAMS . . Newberry, S. C.
PRE-DENTISTRY

• JOHN F. WILLIAMS . . Cleveland, N. C.
AGRICULTURAL EDUCATION

LARRY C. WILLIAMS . . . Greer, S. C.
PRE-MEDICINE

TERRY C. WILLIAMS . . Greenville, S. C.
CIVIL ENGINEERING

W. LARRY WILLIAMS . . Greenville, S. C.
ENGLISH

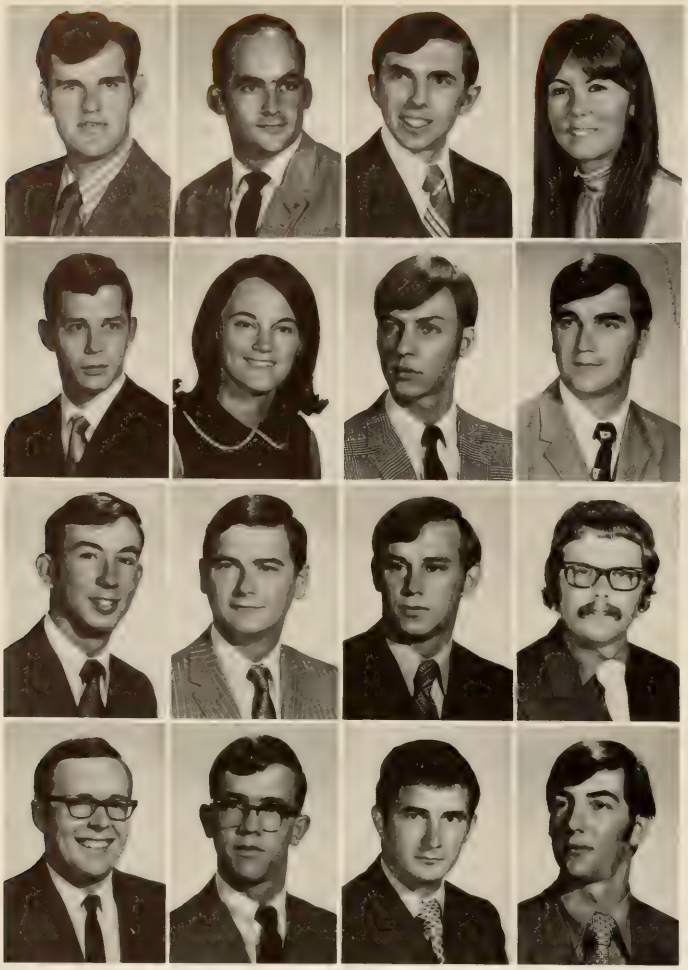

• HOWARD WILLIAMSON, JR. Cheraw, S. C.
ECONOMICS

DOUGLAS C. WILSON . . La Patel, Md.
SECONDARY EDUCATION

E. WAYNE WILSON . . . Abbeville, S. C.
INDUSTRIAL MGT. and TEXTILE SCIENCE

ERICA J. WILSON . . Greenville, S. C.
ELEMENTARY EDUCATION

• GARLAND K. WILSON . . Fort Mill, S. C.
INDUSTRIAL MANAGEMENT

JANICE WILSON . . . Four Oaks, N. C.
ENGINEERING

RICHARD P. WILSON . . Columbia, S. C.
PSYCHOLOGY

ROBERT S. WILSON . . . Sumter, S. C.
ECONOMICS

• WILLIAM G. WILSON . . Abbeville, S. C.
TEXTILES

DAVID M. WINKLES, JR. . . Oswego, S. C.
ECONOMICS

LARRY V. WISE . . . Columbia, S. C.
ENGINEERING ANALYSIS

CONRAD W. WISINGER Saddle Brook, N. J.
BUILDING CONSTRUCTION

• JAMES D. WOODSON . . Easley, S. C.
PRE-DENTISTRY

RICHARD E. WOOTEN . . Pendleton, S. C.
ANIMAL SCIENCE

JOHN W. WORSHAM . . Bamberg, S. C.
PRE-MEDICINE

STEPHEN G. WRAY . . . Gaffney, S. C.
ARCHITECTURE

seniors

• MARY T. WRIGHT . . . Holly Hill, S. C.
SECONDARY EDUCATION

THOMAS H. WRIGHT, JR. . . Dillon, S. C.
ELECTRICAL ENGINEERING

WILLIAM G. WRIGHT . . Rock Hill, S. C.
PRE-DENTISTRY

CRAIG C. WRIGLEY . . Columbia, S. C.
ARCHITECTURE

• ROBERT S. WYLIE . . . Blacksburg, S. C.
INDUSTRIAL EDUCATION

RAYMOND A. YAUGER . . Uniontown, Pa.
INDUSTRIAL EDUCATION

RICHARD D. YOUTZ, JR. . . Lebanon, Pa.
MECHANICAL ENGINEERING

CARL A. ZAMBON . . . Oxon Hill, Md.
ZOOLOGY

175 Sumter
Greenville 30
135 Atla
emson
Lions CLUB
FOR YOUR HELP

extensions

DEAN SAMUEL M. WILLIS

extension students

JIM ADKINS . . . . . Greenville, S. C.
BARBARA ALEXANDER . . . Greenville, S. C.
A. D. ALLBRITTON . . . . . Sumter, S. C.
KIRK AMERSON . . . . . Sumter, S. C.
DAVID A. ANDREWS . . . Greenville, S. C.
JOHN H. ANDREWS . . . . Sumter, S. C.

JOHN ARRINGTON . . . Greenville, S. C.
DOUG J. ATKINSON . . . . Sumter, S. C.
NANCY BAKER . . . . . Sumter, S. C.
DONALD E. BARNETT . . . Greenville, S. C.
APRIL M. BASTON . . . . Greenville, S. C.
JAMES A. BAUER . . . . . Sumter, S. C.

JEREMY BAUER . . . . . Sumter, S. C.
NATHAN BAYNE . . . . Sumter, S. C.
PAUL W. BEATY . . . . Sumter, S. C.
MICHAEL G. BERRY . . . . Sumter, S. C.
RONALD A. BERRY . . . . Sumter, S. C.
JOHN BETHEA . . . . . Sumter, S. C.

RANDY BONNER . . . . . Sumter, S. C.
ROLAND BRADFORD . . . . Sumter, S. C.
NATHAN BRADFUT . . . . Greenville, S. C.
JOE M. BRADHAM . . . . Sumter, S. C.
JOHN D. BRIDGES . . . . Greenville, S. C.
BONNIE BRIGGS . . . . . Sumter, S. C.

T. WESTLEY BROADWAY . . Sumter, S. C.
GEORGE BROCK . . . . Greenville, S. C.
DEBRA BROGDON . . . . Sumter, S. C.
SCOTTY BROOME . . . . . Sumter, S. C.
D. EUGENE BROWN . . . . Sumter, S. C.
HENRY J. BROWN . . . . Greenville, S. C.

extension students

SIDNEY BROWN . . . . . Sumter, S. C.
JAMES R. BURKE . . . . . Sumter, S. C.
FAYE CAMPBELL . . . . Greenville, S. C.
KAYE CAMPBELL . . . . Greenville, S. C.
WILLIAM H. CARROL . . . Greenville, S. C.
KARL CHANDLER . . . . . Sumter, S. C.

GEORGE R. CLARK . . . . Sumter S. C.
HAPPIE R. CLARKE . . . . Sumter, S. C.
S. ROBERT COLLINS . . . . Sumter, S. C.
ROBERT W. COLVIN . . . Greenville, S. C.
BROUGHTON E. COOPER . Greenville, S. C.
GEORGE M. CRITCHLEY . . Sumter, S. C.

CYNTHIA CUBBAGE . . . . Sumter, S. C.
MARY J. DAVIS . . . . . Sumter, S. C.
CHESTA DIVELEY . . . . . Sumter, S. C.
JAMES E. DOBSON . . . Greenville, S. C.
DAVID C. DORITY . . . . . Sumter, S. C.
ELIZABETH DuBOSE . . . Sumter, S. C.

CHARLES T. EDENS . . . . Sumter, S. C.
DENNIS EDWARDS . . . . Greenville, S. C.
THOMAS E. EDWARDS, JR. . Greenville, S. C.
PATRICIA FIELD . . . . . Greenville, S. C.
GEORGE FISHER . . . . Greenville, S. C.
DANNY FLOWE . . . Greenville S. C.

GEORGE A. FORMOE . . . Greenville, S. C.
CHARLES G. FORRESTER . . Greenville S. C.
KASPER FULGHUM . . . . Sumter, S. C.
RINGO GAFFEY . . . . . Sumter, S. C.
RICK GALE . . . . . Greenville S. C.
JOHN GARDENHIRE . . Sumter, S. C.

EMILY GARRARD . . . . . Sumter, S. C.
ROBERT GARRETT . . . . . Sumter, S. C.
MAE J. GEORGE . . . . . Sumter, S. C.
L. WHIT GIBBONS . . . . . Sumter, S. C.
MICHAEL R. GILLIAM . . . Greenville, S. C.
DAVID GREEN . . . . . Sumter S. C.

extension students

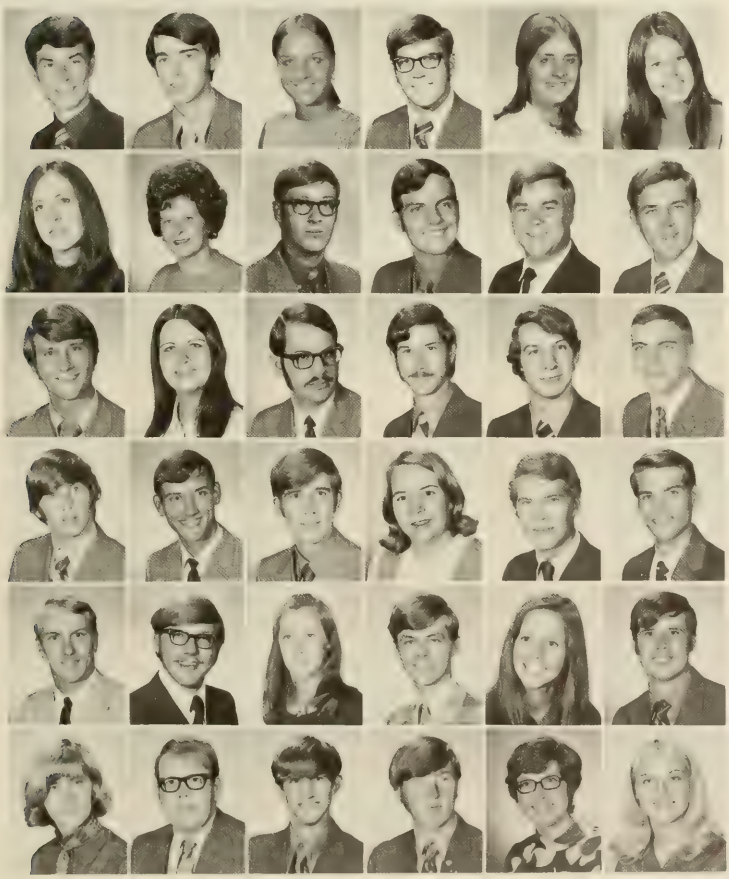

J. STEVE GRESHEM . . Greenville, S. C.
ROBERT GUTSHALL . . . Sumter, S. C.
LINDA HAEDRICH . . Greenville, S. C.
JOHN M. HANNAH . . . Sumter, S. C.
SANDRA HARTSHORN . . . Sumter, S. C.
PAULA HERRINGTON . . . Sumter, S. C.

SYLVIA C. HIPPS . . . . Greenville, S. C.
DONNIE L. HODGES . . . . Sumter, S. C.
LESTER HOLLOW . . . . . Sumter, S. C.
LEE O. HOLLOWAY . . . . Sumter, S. C.
ROBERT HOYT . . . . . Greenville, S. C.
JAMES K. HUGGINS . . . . Sumter, S. C.

ROBERT O. HUTCHENS . . . Sumter, S. C.
ANITA HUTCHINS . . . . Greenville, S. C.
LLOYD ISMAN . . . . . Sumter, S. C.
JOHN K. JENNINGS . . . . Sumter, S. C.
JOSEPH C. JENNINGS . . . Sumter, S. C.
MIKE JONES . . . . . Greenville, S. C.

MIKE E. KALISH . . . . . Sumter, S. C.
SEBA KEMMERLIN . . . . . Sumter, S. C.
HERBERT L. KING . . . . . Sumter, S. C.
PHYLLIS H. KING . . . . Greenville, S. C.
THOMAS M. KING . . . . . Sumter, S. C.
RICHARD KIRK . . . . . Greenville, S. C.

RICHARD L. KNOBBE . . . Sumter, S. C.
JEROME P. LEAGUE . . . Greenville, S. C.
LINDA L. LEONARD . . Sumter, S. C.
MIKE LITTLE . . . . . Sumter, S. C.
LINDA LUDLAM . . . Greenville, S. C.
ROBERT O. McCARTHY . . Sumter, S. C.

JAN McCOY . . . . Greenville, S. C.
WILLIAM McCUTCHEON . . Sumter, S. C.
EDWIN McELVEEN . . . Sumter, S. C.
FRANKIE McELVEEN . . Sumter S. C.
TERESA J. McGINNIS . . Sumter, S. C.
SUSAN McKINNEY . . . Greenville, S. C.

TIMOTHY McLEOD . . . . . Sumter, S. C.
DENHAM MacMILLAN . . . . Sumter, S. C.
RALPH E. MADDEN . . . Greenville, S. C.
JOHN MARSH . . . . . Greenville, S. C.
JOHN MARTIN . . . . . Greenville, S. C.
RONNIE MARTIN . . . . . Sumter, S. C.

WILLIAM L. MATTHEWS . . . Sumter, S. C.
ROBERT MILLER . . . . . Sumter, S. C.
PHILLIP MITCHELL . . . . Greenville, S. C.
MICHAEL MOORE . . . . Greenville, S. C.
PATTY MOORE . . . . . Greenville, S. C.
SHERRI D. MOORE . . . . . Sumter, S. C.

GERALD L. MORRIS . . . . Sumter, S. C.
RUBIN N. MORRIS . . . . . Sumter, S. C.
DENNIS MOSS . . . . . Greenville, S. C.
LINDA MURRELL . . . . . Sumter, S. C.
HOMER B. NASH, JR. . . . . Sumter, S. C.
GARY K. NELSON . . . . . Sumter, S. C.

RONALD K. NESMITH . . . . Sumter, S. C.
BENNY NEWMAN . . . . . Sumter, S. C.
MICHAEL C. NEWMAN . . . Sumter, S. C.
STEPHEN E. NEWMAN . . . Sumter, S. C.
WILLIAM A. NEWTON . . . Sumter, S. C.
SANDY OBERHOLTZER . . Greenville, S. C.

DAVID W. O'BRIEN . . . . Sumter, S. C.
ROBERT ORR . . . . . Greenville, S. C.
DAVID V. OSTEEN . . . . . Sumter, S. C.
BEVERLEE PAGE . . . . . Sumter, S. C.
RICHARD PARKER . . . . . Sumter, S. C.
IRA B. PARNELL . . . . . Sumter, S. C.

JANET PATE . . . . . Sumter, S. C.
RAY F. PATTON, JR. . . . Greenville, S. C.
MAXIE R. PUTNAM . . . . Greenville, S. C.
RONNIE RAHN . . . . . Sumter, S. C.
LARRY REYNOLDS . . . . Greenville, S. C.
FRANCIS W. RICHBOURG . . Sumter, S. C.

ROBERT W. RICKARD . . . . Sumter, S. C.
JAY ROBSON . . . . . Greenville, S. C.
LARRY ROZAR . . . . . Sumter, S. C.
JAMES R. SMITH . . . . . Greenville, S. C.
SUZY SNOOZE . . . . . Sumter, S. C.
MARILYN STEBBINS . . . Greenville, S. C.

extension students

RICHARD C. STRANGE . . . Sumter S. C.
MARY STROM . . . Greenville S. C.
CARL S. STURKIE . Sumter, S. C.
DONALD A. SVETLIK . . . Sumter S. C.
NITIN H. THAKER . . . . Greenville, S. C.
BARBARA THOMPSON . . Sumter, S. C.

LAURA TROUTMAN . . . Sumter, S. C.
STEVE TURNER . . . . . Greenville S. C.
KATHY VAN GIESON . . . Greenville, S. C.
INGRID R. VAUGHN . . Sumter S. C.
H. STANLEY WADFORD . Sumter S. C.
WHITNEY C. WEATHERLY . . Sumter S. C.

TOMMY WEAVER . . . . Sumter, S. C.
WILLIAM M. WHISENHUNT . Sumter S. C.
JOHN A. WHITE . . . Greenville, S. C.
DAVID WHITTLE . . . Sumter, S. C.
CHARLES WYATT . . . Greenville S. C.
GEORGE M. ZEIGLER . . Sumter, S. C.

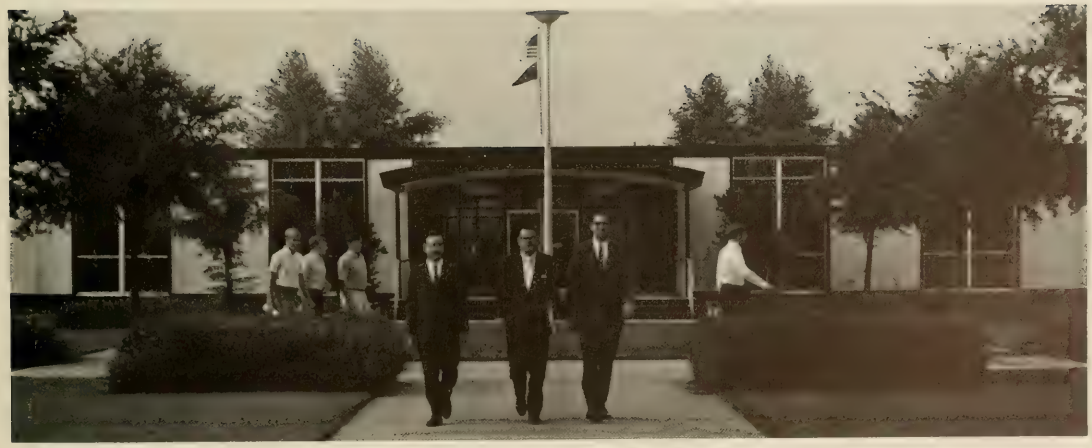

sports

football

C.U.		
24	The Citadel	10
27	Virginia	17
0	Georgia	38
7	Georgia Tech	28
0	Auburn	44
20	Wake Forest	36
10	Duke	21
24	Maryland	11
13	FSU	38
7	UNC	42
32	USC	38

freshman football

C.U.		
34	Georgia	14
0	South Carolina	9
40	Duke	0
7	Georgia Tech	0
33	Wake Forest	0

basketball

C.U.		
67	Furman	54
61	Mercer	46
61	Vanderbilt	75
67	S. Methodist	51
53	U.S.C.	81
55	Georgia Tech	72
56	Virginia	66
52	Maryland	56
72	North Carolina	92
56	Duke	82
59	N. C. State	50
64	Georgia Tech	74
66	Virginia Tech	76
45	Virginia	44
91	Indiana State	87
61	Furman	77
44	U.S.C.	47
77	Rollins	52
57	N. C. State	64
48	North Carolina	86
57	Wake Forest	74
56	Virginia Tech	53
51	Maryland	45
54	Wake Forest	64
60	Duke	70

freshman basketball

C.U.		
62	Furman	74
70	Gaston College	71
61	U.S.C.	85
61	Georgia Tech	55
69	Davidson	74
81	Isothermal	75
84	Georgia Tech	69
76	Georgia	84
81	Anderson College	89
91	U.N.C.-Charlotte	80
71	Furman	115
96	U.S.C.	91
85	Davidson	90
71	U.N.C.-Charlotte	69
80	Georgia	76
75	Anderson College	81

swimming

C.U.		
29	N. C. State	84
32	U.N.C.	81
53	Augusta College	85
45	Georgia Tech	68
66	Emory	38
78	Appalachian	35
34	Wake Forest	78
73	Old Dominion	40
32	U.S.C.	80
79	Augusta College	33
66	Belmont Abbey	35
73	Davidson	39

fencing

C.U.		
13	T.S.U.	14
16	U. Tenn.	11
27	Virginia	0
7	N. C. State	20
4	U.N.C.	23
4	Duke	23

soccer

C.U.		
7	Georgia State	1
2	W. Carolina	1
10	The Citadel	1
3	North Carolina	3
6	Appalachian State	1
0	Maryland	4
1	Duke	5
1	Virginia	2
2	N. C. State	1
10	Furman	0
3	Emory	3

cross country

C.U.		
34	Georgia Tech	22
33	Furman	24
26	Appalachian State	29
50	Duke	15
50	South Carolina	15
36	N. C. State	19
39	U.N.C.	20
19	Wake Forest	36

baseball 1970 results

C.U.		
10	Louisville	0
8	Louisville	1
3	Florida	13
4	Florida	5
5	Florida	2
6	Florida	3
5	Jacksonville	3
0	Jacksonville	4
5	Virginia Tech	4
5	Georgia Southern	1
5	Virginia Tech	3
6	Georgia Southern	2
6	George Washington	5
1	Ohio	5
7	Ohio	6
14	Vermont	2
8	Rider	2
2	Rider	1
2	Wake Forest	1
5	Wake Forest	0
3	Duke	1
17	Georgia Tech	6
16	Belmont Abbey	4
2	N. C. State	0
6	North Carolina	4
5	North Carolina	0
1	South Carolina	2
2	South Carolina	1
4	Georgia	1
8	Belmont Abbey	6
1	Maryland	5
5	Virginia	3
1	Virginia	3
4	South Carolina	0
10	Georgia	11
1	Georgia Tech	7
3	Maryland	1
9	Maryland	1
6	Virginia	2
3	North Carolina	5
7	N. C. State	2
2	N. C. State	3
5	Virginia Tech	14
0	Virginia Tech	1
9	Wake Forest	5
1	Duke	2
1	Duke	2
3	Maryland (playoff)	4

tennis 1970 results

C.U.		
6	Wingate	3
5	Presbyterian	4
9	Furman	0
7	East Stroudsburg	2
8	Dartmouth	1
8	Toledo	1
3	North Carolina	5
5	Virginia	4
9	N. C. State	0
8	Duke	1
8	Columbia	1
2	Georgia	7
5	Georgia Tech	4
9	South Carolina	0
9	The Citadel	0
9	Wake Forest	0
6	Maryland	3

golf 1970 results

C.U.		
13	Erskine	17
4½	South Carolina	16½
14½	Furman	6½
8½	Duke	12½
9½	Virginia Tech	11½
11	Furman	10
11	South Carolina	10
11	N. C. State	10
11½	Wofford	9½
10	North Carolina	11
18	Presbyterian	3
8	Wake Forest	13
14½	Presbyterian	3
22	Erskine	2
14	Gardner-Webb	10
10	Wofford	11
9½	Appalachian	8½
13	The Citadel	8

track 1970 results

C.U.		
69	Furman	76
67½	North Carolina	98
67½	Wake Forest	15½
63	East Tennessee	82
82	Duke	63
78	South Carolina	67
73	Georgia	72

cheerleaders

Dianne Ashley
Ellen Calhoun
Ed Copeland
Debbie Coursey
Steve Ellison
Danny Gregg
  Head Cheerleader
Robin Haddon
Randy Jackson
  Tiger
Debbie King
Gordon Metsky
Lewis Moss
  Country Gentleman
Carlos Quintero
Lee Scarborough
Rick Vaughn

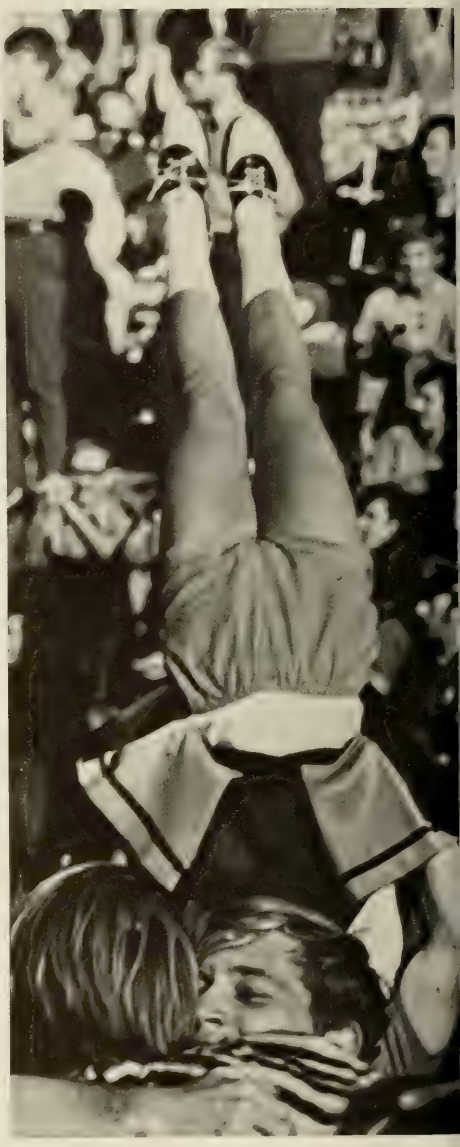

block c

Steve Barton
Randy Bell
Bob Bosur
Doug Braun
Randy Bray
John Brunjes
Mac Burdette
John Burroughs
Dennis Chandler
Bill Childress
John Coakley
Eddie Dixon
Jim Dorn
George Ducworth
B. B. Elvington
Ron Elwell
Dave Farnham
Dickie Foster
Richie Furst
Pete Galuska
Bob Garces
Rusty Gerhardt
Larry Hefner
Lee Haddock
Dave Hall
Jason Hill
Jim Houston
Paul Holzshu
Nick Keladis
Don Kelley
Dave Karmanicki
Phil Lignetti
Jewell McLaurin
John McMakin
Hamp McManus
Gary Mitchell
John Moon
Andy Moore
Steve Moss
Dave Mullis
Charlie Nelson
John Oxford
Ray Pettit
Suppi Rahim
Donald Russell
Jay Seay
Paul Seesman
Eddie Seigler
John Severs
Jeff Siepe
Ken Smith
Frank Strehle
Dave VanVolkenburg
Jim Wackwitz
Calvin Weeks
Mac Wilson
Bo Woolbright
Nick Zungoli

37
52

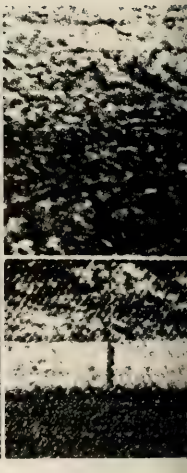

sports honors

Andy Demori—First team All-ACC; Runner-up for ACC Most Valuable Player of the Year; First team All-South; All-American.

Dave Thompson—First team Time Magazine and Sporting News All-American; Second team Associated Press All-American; Jacobs Blocking Trophy; All-State; All-ACC; Blue-Gray Game; Senior Bowl.

Rusty Gerhardt—First team All-ACC; "Sandlot Player of the Year"; Most Valuable Player 1970 National Baseball Tournament.

Don Kelley—First team All-State; First team All-ACC; First team All-ACC Scholastic; Honorable Mention, Associated Press All-American.

Roger Collins—1969 U. S. Olympic Team; Three time All-American; Three time All-ACC.

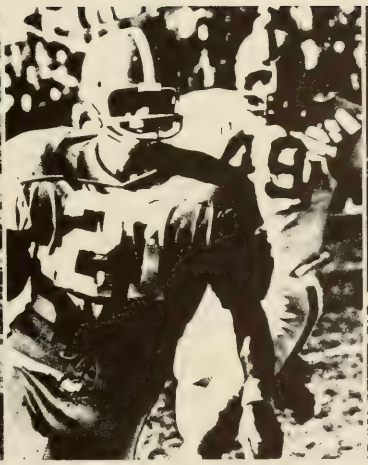

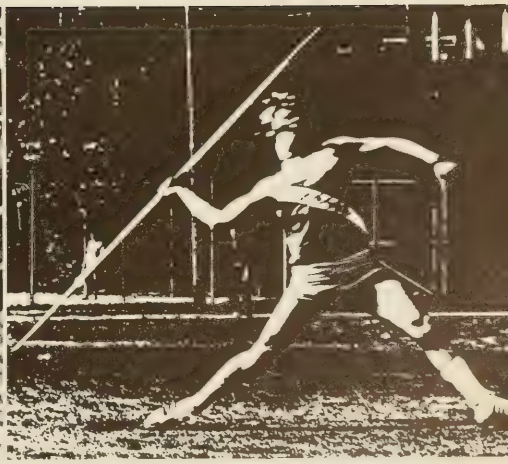

football coaching staff

hootie ingram
  head varsity coach
duke owen
  head freshman coach
george mcintyre
  defensive backfield
tom bass
  defensive line
whitey jordan
  offensive line
doug barfield
  offensive backfield
ronnie grace
  assistant defensive line
larry beckish
  ends and flankers
doug shively
  linebackers

head coaches

tates locke
  head basketball coach
bill wilhelm
  head baseball coach
p. wee greenfield
  head track and cross country coach
duane bruley
  head tennis coach
carl mchugh
  head swimming coach
bob jones
  head golf coach
ibrahim ibrahim
  head soccer coach
hal cooledge
  head fencing coach

Identification on p. 574

football

Billy Addison, Bob Allen, Ben Anderson, Jack Anderson, Tony Anderson, Bob Bacon, Wayne Baker, Larry Bell, Bob Bosler, Rick Bukowsky, Charlie Caldwell. Terry Calhoon, Sonny Callahan, Oscar Carter, Sonny Cassady, Force Chamberlain, Jimmy Chestnut, Stan Childers, Sam Clark, Trippy Coleman, Tom Collins, Chris Crabtree, Ralph Daniel, Heide Davis, Jim Dorne, Tim Doyle, George Ducworth, B. B. Elvington, Don Ethridge, Brooks Ethridge, Rick Eyler, Dave Farnham, Malcolm Faulkenberry, Dean Feaster, Pete Galuska, Gary Gennerich, Earl Gilstrap, Rick Gilstrap, Stan Greenawalt, Lee Haddock, Tom Hall, Ricky Harrell, Doug Hazelrigs, Jimmy Heckle, Larry Hefner ,Dale Henry, Ken Hicks, Jim Holbrook, Stan Hopkins, Ernie Hughes, Chuck Huntley, Jack Jackson, Bobby Johnson, Don Kelley, Tommy Kendrick, Buddy King, Roger Kivett, Mike Lacika, Larry Lawson, Steve Lewter, Steve Long, Danny Lundeen, Jewel McLaurin, Dave McMahan, John McMakin, Mike Mathews, Charlie Mayer, Fred Milton, Raymond Nelson, Mike Newell, Brad O'Neal, John Price, Roger Purcell, John Rhodes, Tommy Richardson, David Sasser, Eddie Seigler, Pat Shealy, Bob Shell, Jeff Siepe, Eddie Sink, Gerald Smith, Jack Sokohl, Tappy Squires, Phil Strayer, Jim Sursavage, Joe Sutton, Dave Thompson, Doyle Varnadore, Henry Walters, Ted Walters, Ben Watson, Waldo Watts, Walter West, Don Wiggins, Mac Wilson, Dwayne Windham, Frank Wirth, Johnny Wood, Ray Yauger.

basketball

Dave Angel, John Coakley, Joe Cooley, Dickie Foster, Bo Hawkins, Bud Martin, Craig Mobley, Jack Ross, Dave Thomas, Pete Weddell, John Williams.

swimming

Doug Braun, Jeff Brooks, Lew Guignard, Rick Harvey, Jerry Hinson, Tom Hutchinson, Stan Lewis, Gary Mitchell, Bob Moore, Ed Proctor, Bob Schmidt, Frank Strehle, Tom Watson Tom Whatley, Deward Woolbright.

fencing

Chan Allen, Wayne Baker, Mike Buchanan, Bill Hubbard, Jack McCrary, Bob Paine, Dave Purnell, David Simoneau, Jeff Weston.

soccer

Joe Alfandre, Carlos Anguizola, Johr Bellack, Bob Bolick, John Burroughs, Jodi Brown, James Brunelle, Ken Butler, Mar Bystry, Ed Camara, Stu Clarkson, Roge Collins, Albert Davidson, Craig Daughtry Steve Dembrosky, Andy Demori, Steve Dotson, Alan Griffin, Steve Holmes, Joh Klinck, Dale Knapp, Keith Lalor, Keitt Lattimer, Stan Lewis, David McNelis, Jac Mansmann, Steve Nelson, James Powell Ken Pankoop, Eric Rhodin, Gil Rushton Greg Schroth, Jeff Steelman, Ed Wenz

cross country

Jim Bell, Richie Furst, Jason Hill, Wayne Jenkins, Don Morgan, Frank Romero Larry Rush.

baseball 1970 roster

Mark Adams, Kenny Bagwell, Jimmy Baker, Jay Bevis, Donny Boettcher, Randy Bray, Russell Bryant, Vince Cositore, Alan Demarest, Eddie Dixon, Rusty Gerhardt, Mike Gill, Lindsay Graham, Pete Hendricks, Eddie Holland, Tom Hudgins, Johnny Johnson, Steve Kuester, Tommy McDaniel, Joe Penale, Billy Phophet, Don Russell, Johnny Severs, Jeff Siepe, Dave Van Volkenburg, Mike Ward, Jerry Watson, Calvin Weeks, Craig White, Mike Whitfield, Rick Young.

tennis 1970 roster

Arthur Abbott, McClellan Bond, Rusty Hamilton, Nickey Kelaidis, Larry Maggiore, Steve Parsons, Jimmy Poole, Sarfraz Rahim, Eddie Shelton, Eddy Thomas, Terry Wilkins, Oscar Wooten.

golf 1970 roster

Frank Chandler, Jimmy Cox, Robert Hawthorne, Don Liberty, Randy Orander, Chip Sloan, Buzzy Smith, Tommy Suber, Joe Vignati, John Waters, Dee Watkins, Ken Weathers, Ralph Wilson, Bud Zipf.

track 1970 roster

James Barker, Steve Barton, Bob Bosler, Dennis Chandler, Josh Collins, Roger Collins, Mac Copeland, Mike DeWitt, Ron Elwell, Dickie Foster, Rickie Furst, Dave Hall, Randy Harvey, Jason Hill, Tom Hinchman, Art Howle, Wayne Jenkins, Don Kelley, Chip Leland, Rance Mack, Richie Mahaffey, Johnny Moon, Don Morgan, Paul Myers, Bill Nelson, John Price, Frank Romero, Larry Rush, Paul Seesman, Gene Smith, Witz Wackwitz, Bob Wennersten, Jay Miller, Nick Zungoli.

GLEN

BORN

fans . . .

the faithful, the fanatics.

79
67
25

clemson 24
citadel 10

What more could one ask? An impressive-sounding, if sometimes awkward win—a shutout if you will—several impressive individual performances, and a baptismal victory for Hootie Ingram. Euphoria? Well, not quite. Take away a couple of nondescript Tommy Kendrick touchdown passes and an ungodly number of drive-ending spirit-dampening, momentum-robbing mistakes by The Citadel, and the outcome could have been much different. Don't examine yards rushing and that kind of stuff, because the Tigers didn't fare too well there. More foreboding is the realization that The Citadel isn't Notre Dame or Texas or even Virginia. So as the Cavaliers approached, the jury was still out on the Tigers. Very much so.

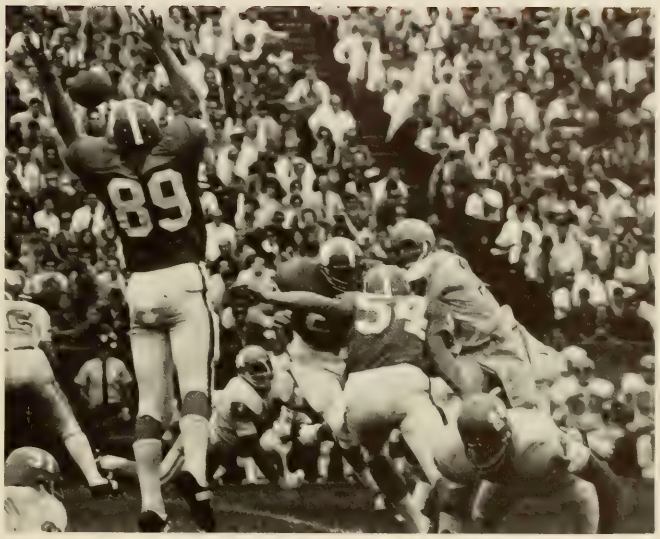

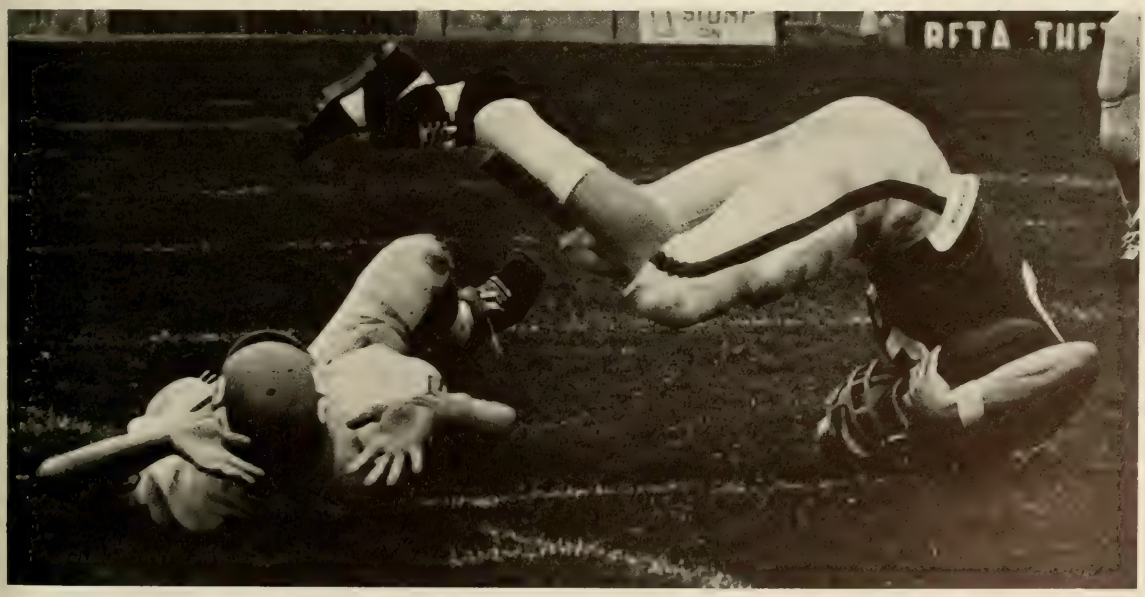

10
25

16
38

clemson 27
virginia 17

Virginia has never beaten Clemson in football. With that dubious record hanging precariously in the balance, the Cavaliers, nonetheless, came to Clemson as a slight favorite on the Parlay cards. For the longest while that day their hard-earned streak was in extreme danger. Two early Cavalier touchdowns in the intense late September heat had the Tigers reeling. But several factors reversed the fate of the game early in the final half. Foremost, Clemson stopped making so many execution errors, and secondly, the Virginians exhausted their supply of fresh troops. As a result, the Tigers took the lead, then added on a score for good measure and won going away. The second half defensive performance had been most encouraging. Georgia was surely within reach. Or so we thought.

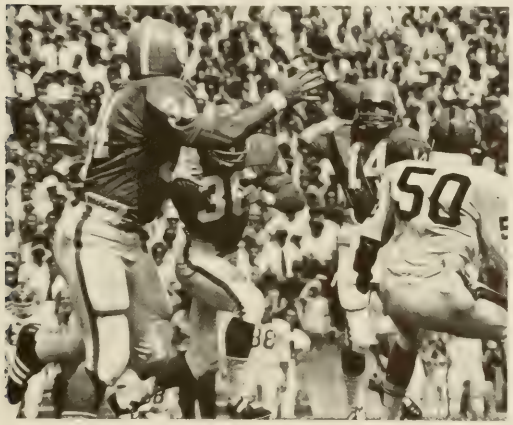

It was supposed to be—and eventually was—Georgia's off year. Their players were young, including three sophomores in the starting backfield. The veterans who returned were relatively unimpressive and certainly not awe-inspiring. Furthermore, the case for a poor Bulldog season had been strenghtened by an opening-game loss to Tulane, a team Georgia had not lost to since, oh, the Civil War. So here came Clemson, confident and full of hope, looking for its third win. What resulted was what Georgia's Coach Dooley described as, "Our best game since 1968," a year that the Bulldogs went unviolated (8-0-2). The Tigers best game it wasn't, for sure. Frank Howard visited the Tiger dressing room and told the troops, "Ya'll remember now, Georgia beat us bad last year and we still went down and whupped Tech's ass." And with that divine interjection, the drubbing was neutralized a bit.

clemson	**0**
georgia	**38**

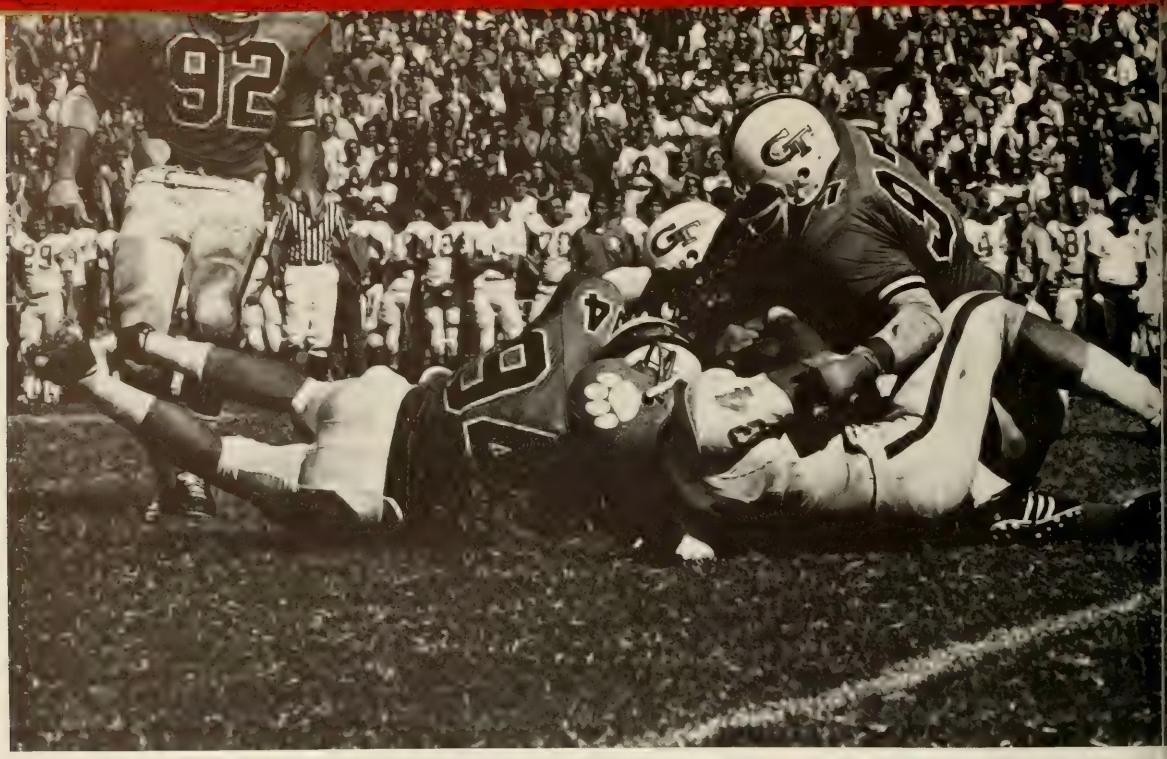

Maybe. Just maybe. It looked for a while as though, Frank Howard, among other things, was a prophet of sorts. Playing tenacious, inspired defense and adequate offense, Clemson led for three quarters of the game. There had been a long pass from Kendrick to Yauger, one of those kind that looks for all the world like an interception, but somehow winds up in the offensive man's arms. And the defense routed Tech's soph quarterback, Eddie McAshan, and forced Bud Carson to bring in Jack Williams. It was probably the worst thing he could have done—from Clemson's standpoint. Three fourth quarter touchdowns kept Tech undefeated and hurt Clemson immeasurably. It was a major turning point in the season.

clemson	7
georgia tech	28

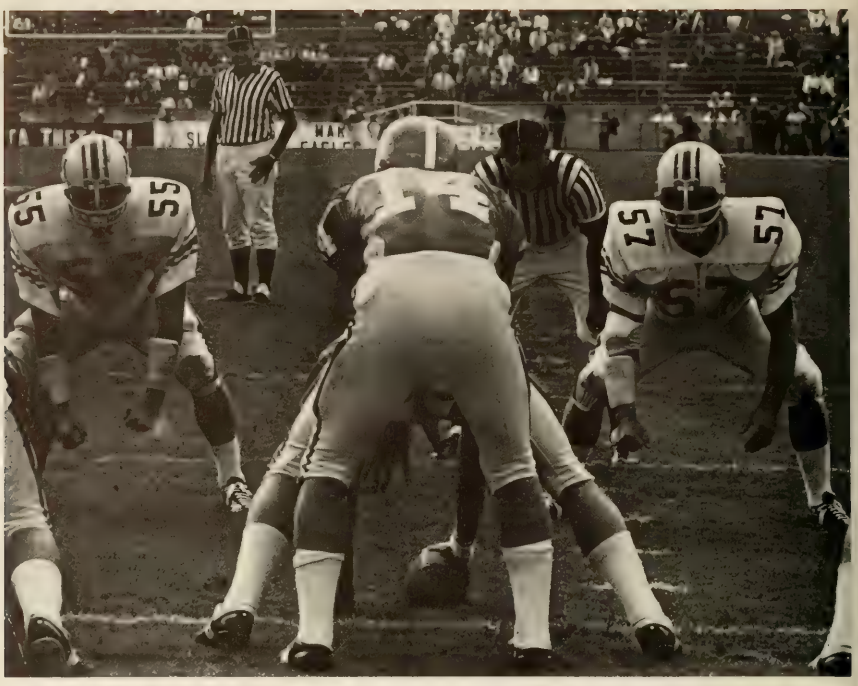

clemson	**0**
auburn	**44**

What can you say about a game when we were behind 30-0 at halftime, saw the opponent score three plays after getting the ball, and the first four times they had the ball, and then watched as they sent in the scrubs at the end of the first quarter, and really couldn't stop them? What can you say?

36
38
38

48
54

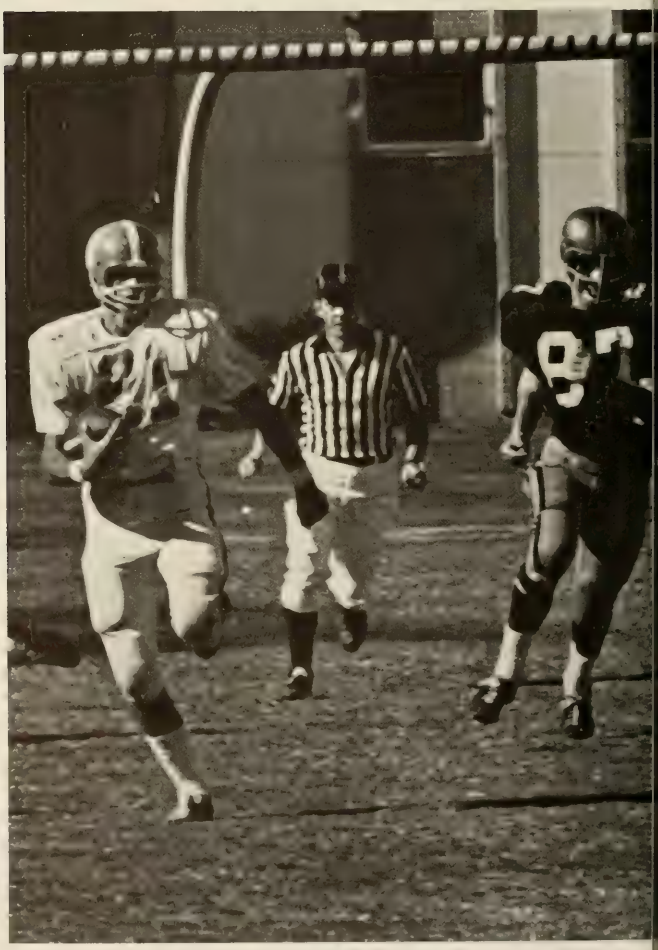

clemson 20
wake forest 36

It may have been the low point of the entire season. Even North Carolina didn't come in this context. You expect to get beat by Georgia and Auburn. Georgia Tech we like to think we can beat, but apprehension invariably surrounds the game. But Wake Forest is something else indeed. Perennially, Wake produces a ho-hum football team and one that is nearly always beaten by Clemson. Wake's Larry Russell and Larry Hopkins were devastating to a physically tired, game-weary Tiger defense. Don Kelley began his emergence as an all-conference performer with a long punt return. Other than individual heroics, it was a gloomy day indeed, and the losing streak reached four.

PUT THE
KIN THE
CA IN
!

clemson 10
duke 21

In the beginning, Duke showed signs of vulnerability. The Tiger offense moved with success, and the defense stopped Leo Hart when need dictated. In fact, Leo was personally halted by Clemson's Don Kelley with a startling 101-yard interception which gave the Tigers the lead and made the assembled crowd simply delirious. But time, unfortunately, restored things to their proper perspective. Duke, with a neatly balanced running and passing attack, scored early in the second half, completely muffled the Tigers and extended the growing Clemson losing streak to five.

21

94
90
95

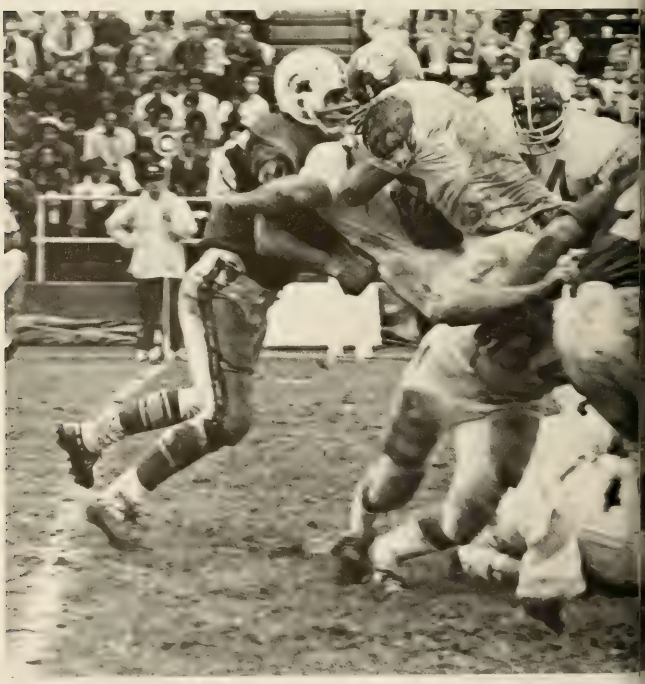

clemson	24
maryland	11

Nobody mentioned it, but everyone suspected it. This would be, everyone theorized, the last legitimate chance for Clemson to win a football game in 1970. Therefore, the Tigers played very, very cautiously. It worked, just like it says that it will on page 28, paragraph 4 of the coach's manual: "If you are playing a bad team, give them long enough and they will beat themselves." And so it went. Clemson played conservatively on offense and waited. Eventually, Don Kelley's excellence proved lethal. Twice, he set up touchdowns with punt returns and twice with interceptions. The Terrapins' efforts in this should not be underestimated, because their incompetence had Terp Coach Roy Lester ready to quit after the game. Voiced Roy, "If I'm not doing the job, then I will give it to someone who can. I took this loss personally." That's what losing to Clemson meant in 1970.

note! due to a cut in the state budget, taps was not able to send a

photographer to this game. the result was clemson 13, florida state 38.

clemson 7
unc 42

Let's be kind. The North Carolina game was not one of the Tigers' better exhibitions of the season. Call it football if you must, but it is a gross distortion of the word. Clemson stood impotent on offense, and infrequent were attacks on North Carolina ball players, and just as unaroused on defense. Don McCauley of UNC was, well, simply superb. Darting in and out of Tiger defenders' arms, using his frame to trample smaller objects in his path, McCauley was unstoppable. And when it wasn't him it was someone else. Still, the Tigers contributed to their worst game of the year, causing Coach Hootie Ingram to comment wryly, "We didn't block or tackle. We didn't even look good warming up. We're going to try to get them (Clemson players) to show up next week." And they did.

clemson 32
usc 38

Maybe it was the frustration accumulated from all those losses, or maybe it was the competitive nature always attached to the Carolina game or perhaps it was, as Coach Ingram said later, that the team had "finally learned what winning was all about." Whatever the reason, the Tigers saved their best for last and gave Carolina one helluva game—before losing. The team isolated itself in Mauldin Hall on Friday before the game, spoke to no one except coaches and thought of only one thing—beating Carolina. Although not trained in psychology, Ingram had borrowed the technique from a former coach, and the result was the team's best mental condition of the season. The assignment was complicated by two factors: (1) Clemson was in less-than-satisfactory physical condition. The North Carolina fiasco of the previous week had taken its toll, as had the long grind of the season as a whole. And (2) it was a win that Paul Dietzel, seeing his bright, shiny, All-American football program floundering for the first time in five years at USC, desperately needed. Accordingly, USC was not flat; they, too, were well prepared. Thus conditions, as well as tradition, demanded a classic. And it was delivered.

another new coach. tates locke, young, tough, mean,

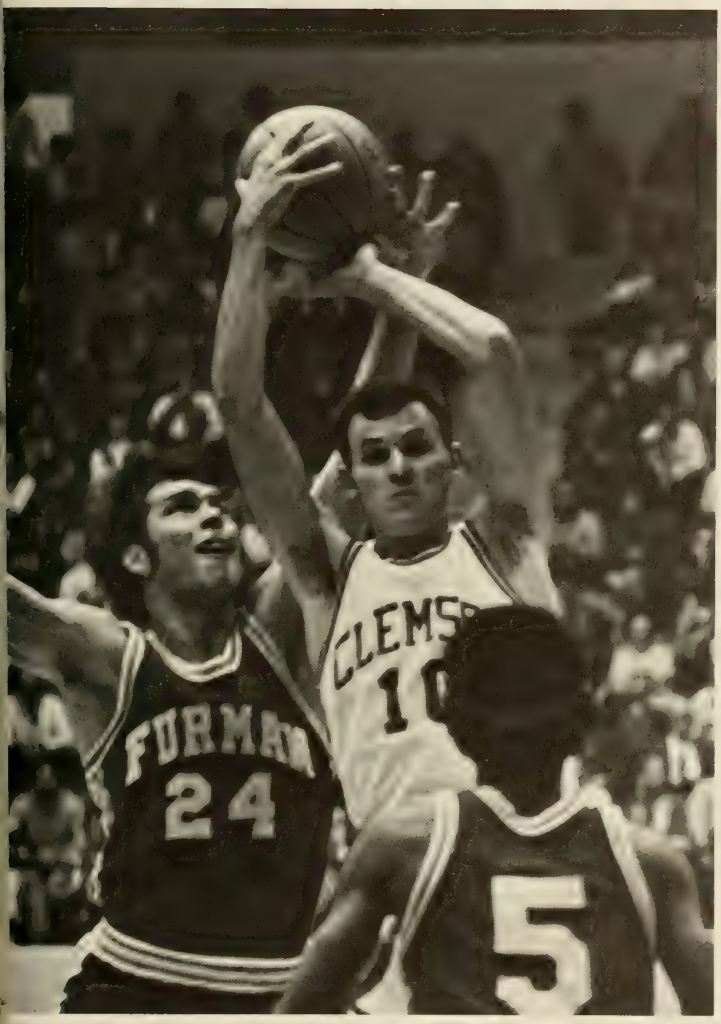

dealistic, a winner. losses . . .

things will get better. the recruits — young, tall,

ready to win — visit and decide.

tates says it will take five years. hopefully

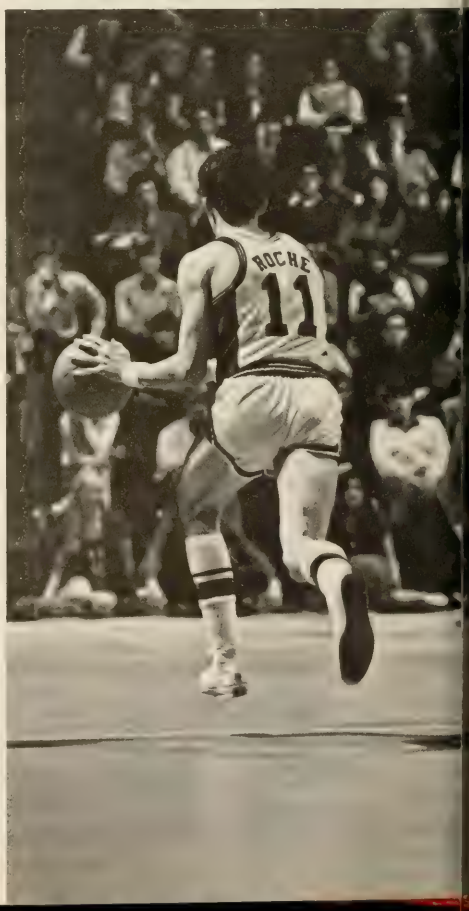

basketball

it will take less.

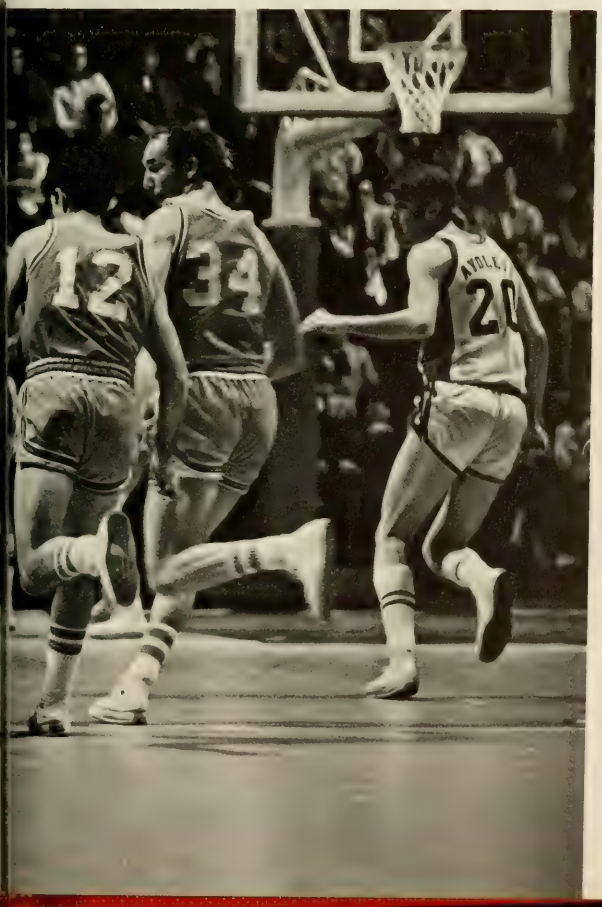

baseball

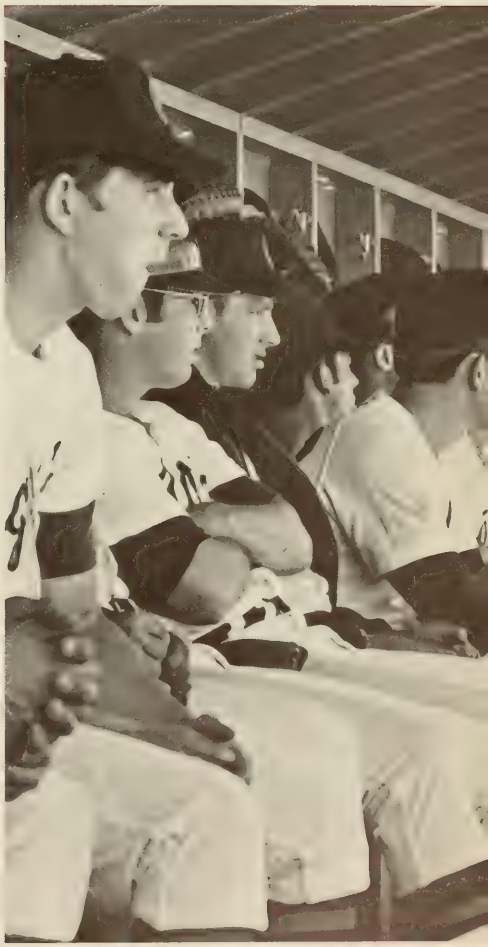

a very good season, dampened only by the loss of

the playoff game. gerhardt was ranked the best, but he was

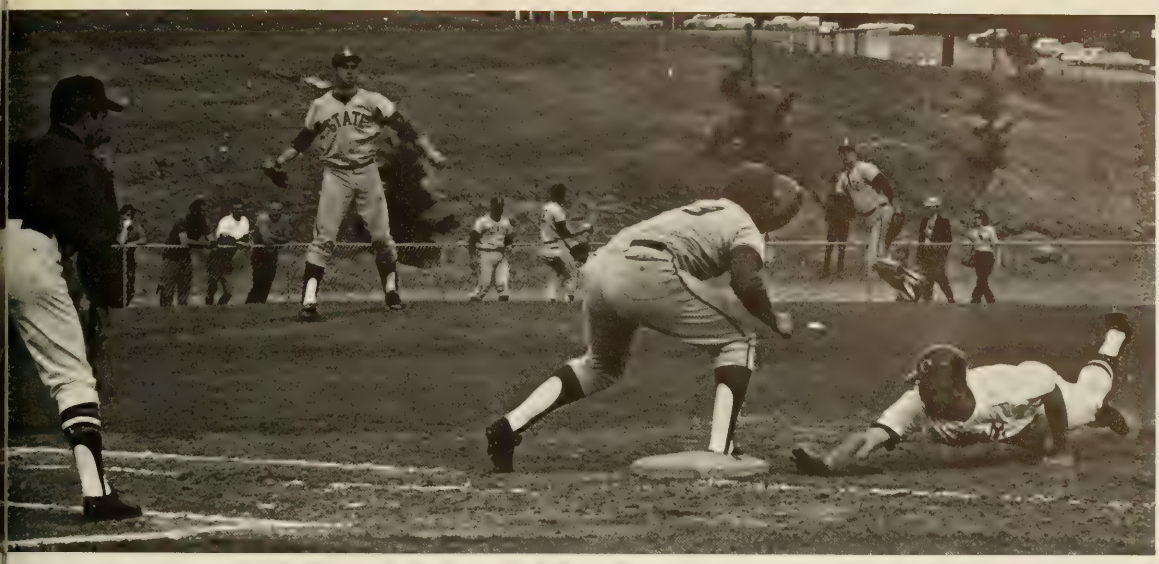

only one of the team. wilhelm has a team this year too.

track and cross country

URMAN

track and cross country

G
SA

CLEMSON

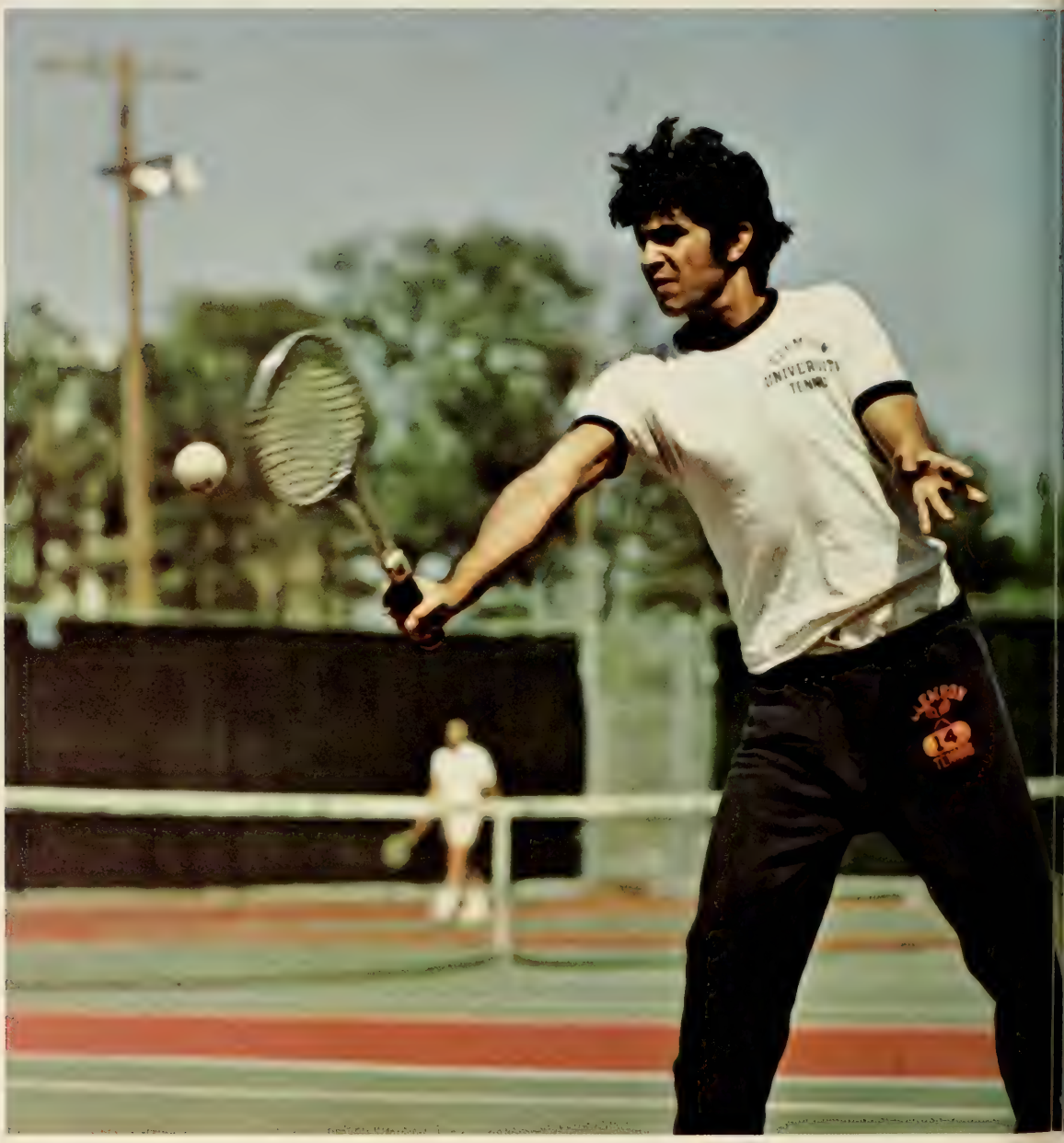

tennis

EVENT
POINTS
C.U.
VISITORS
SCORE
C.U.
VISITORS
RECORDS
400 M. RELAY
1000 FREE
200 FREE
60 FREE
160 IND.
DIVING
200 FL
100

swimming

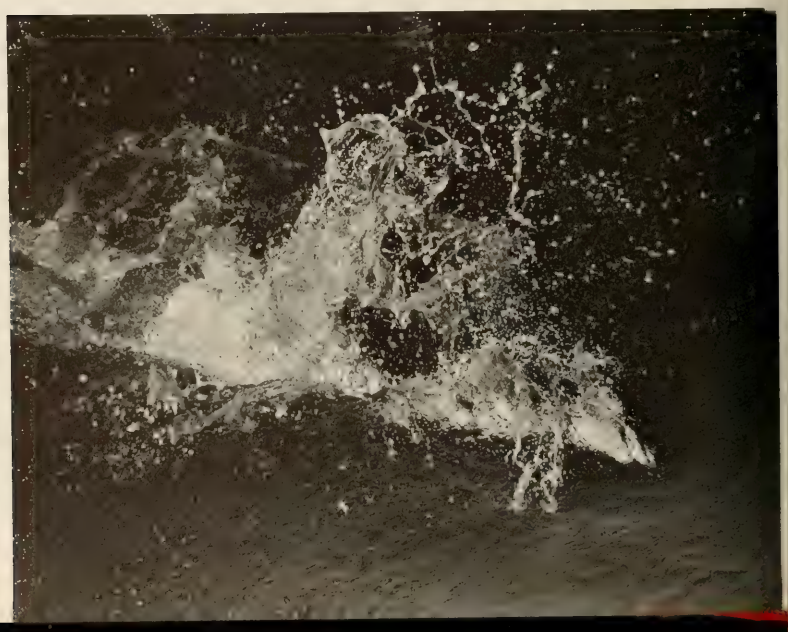

EVENT
RELAY
EE
LAY
POINTS
C.U.
VISITORS
RUNNING SCORE
C.U.
VISITORS
RECORDS

soccer

fencing

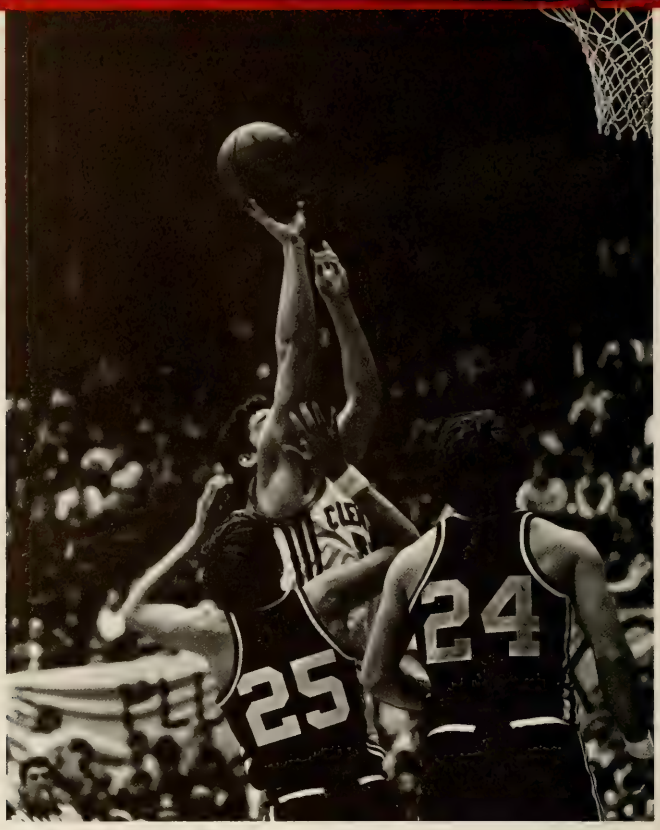

freshman athletics

sports clubs

girls' fencing

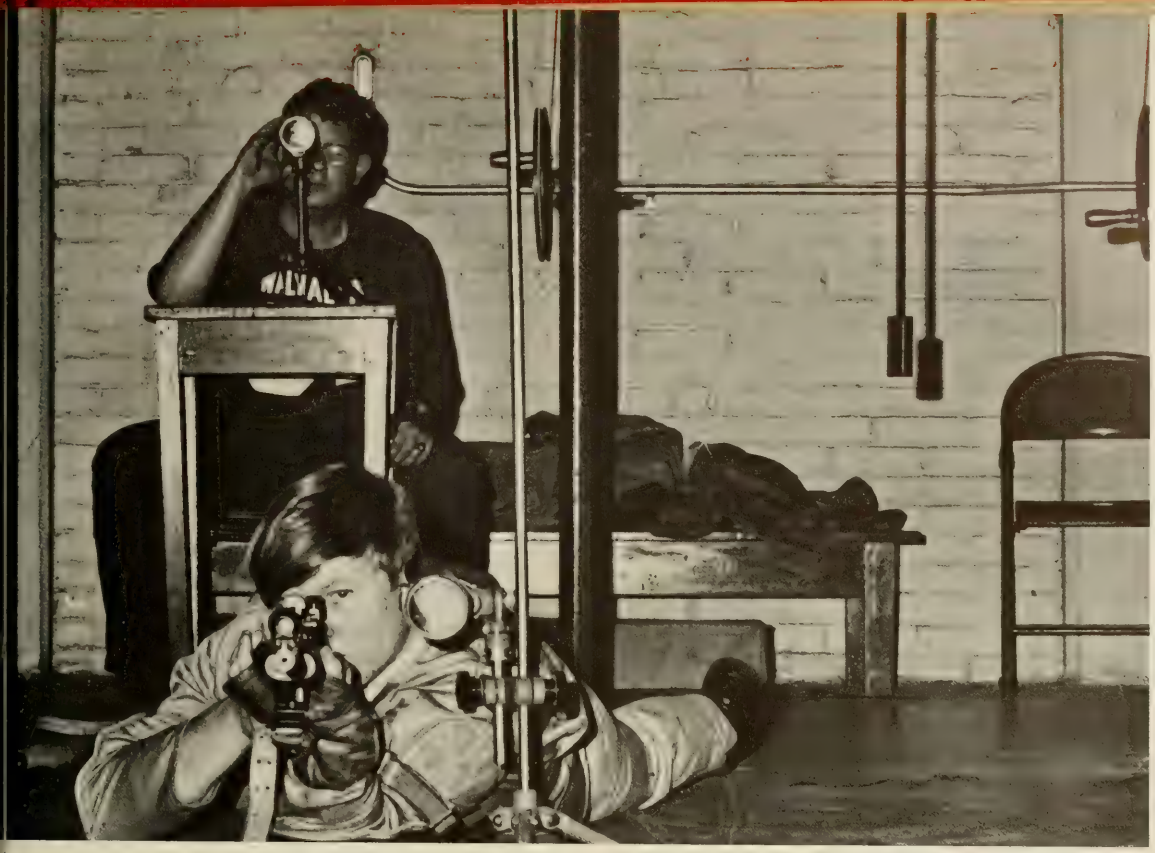

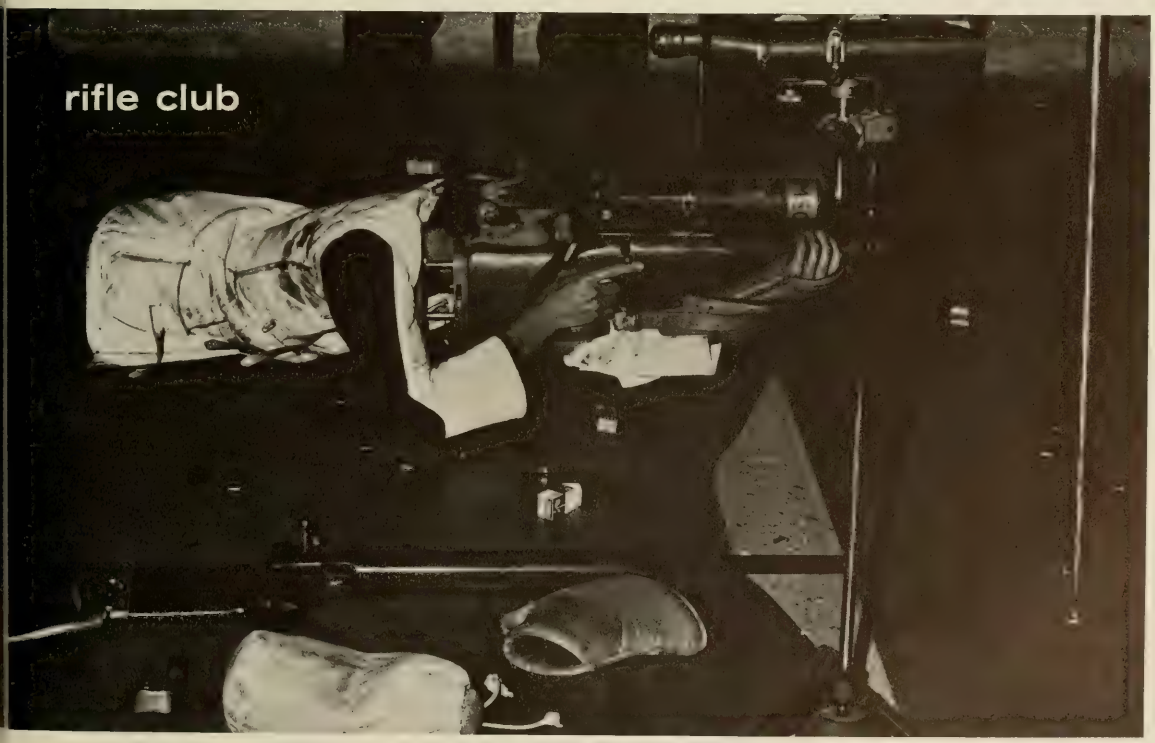

rifle club

sailing club

sailing club

US
12474

tae kwon do

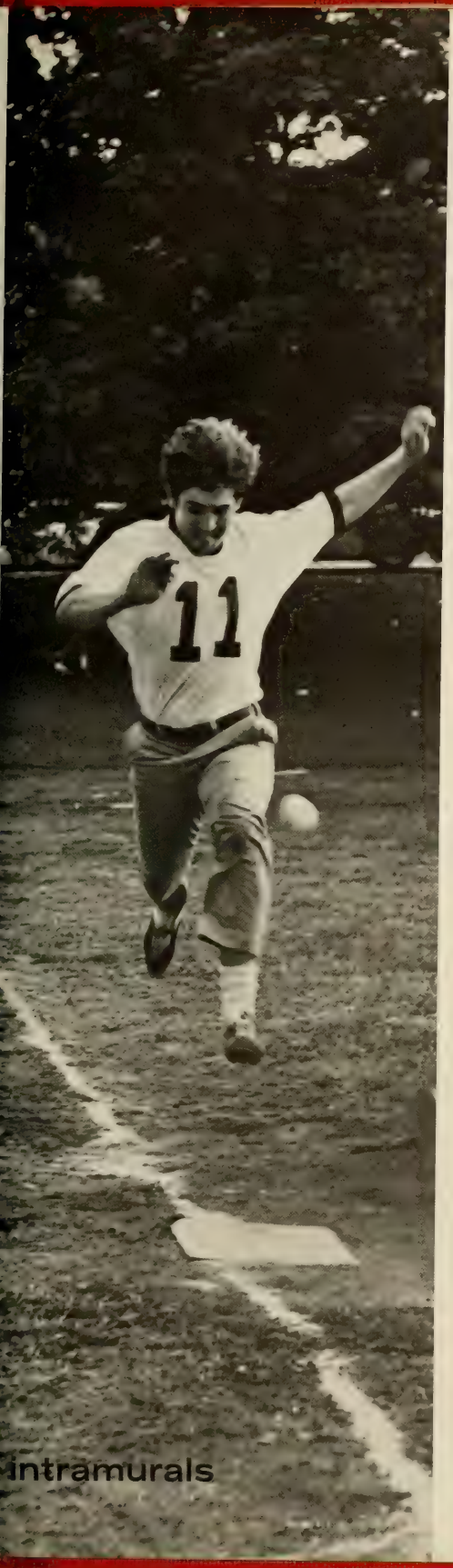

intramurals

RC
Enjoy Coca-Cola
Enjoy Coca-Cola
MARTIN
Rexall
DRUGS

advertising

ad index

Abbott's Men's Shop 532
Alice Manufacturing 534
American Enka 541
Anderson Auto Parts 530
Avco-Lycoming 538
Ballentine Motor Co. 536
Bankers Trust of S. C. 538
Barnett Music Center 559
Belk of Columbia 540
Berry's on Main 542
Brown's Liquor Store 540
The R. L. Bryan Company 533
Charles S. Tanner Co. 534
Chicopee Mfg. 542
Claude Brown's Auto Repair 544
Clemson's Barbers 546
Clemson Jewelers 538
Clemson Shoe Service 530
Clemson 66 Service Center 530
The Clemson Theater 536
Coastal States Life Insurance 540
Coats and Clark 553
Coburg Dairies 546
Coca-Cola Bottling Co. 546
Cox's IGA 531
Davis & Morgan Liquor Store 546
Delmarva Millwork Corp. 548
Dobson's Hardware 547
Duke Power 556
DuPont 548
Easley Lumber Co. 548
Fant's Camera Shop 549, 554, 563, 559
Fort Hill Federal Savings and Loan 559
Fort Hill Natural Gas 552
Fort Roofing and Sheet Metal 549
Gallant-Belk 559
Garrison-Turner Amoco 547
Gerrish Milliken Mill 548
Gibbes Volkswagen 550
Greenville News 555
Hardee Manufacturing 544
Harper's 5 & 10 547
Harris Sporting Goods 561
Hystron Fibers, Inc. 560
Imperial Mfg. 549
Ivey's 563
Jacob's Mfg. 550
Joyce Ann Shop 553
Kay's Shop 551
J. B. Lacher, Inc. 550
Lawrence & Brownley 550
Lynch's Drug Store 560
L. C. Martin Drug Co. 554
T. G. Martin's Drug Store 552
Michael's Liquor Store 562
1001 544
Rex Osteen Chevrolet 558
Patterson Realty 553
Robert Rollins Blazers 558
Rochester Real Estate 556
Roper Auto Sales 554
S. C. Electric Co-ops 564
S. C. Electric & Gas 551
S. C. Nat'l Bank 555
Senconee Motel 557
Sharp's Formal Wear 562
Shop for Poppagallo's 553
J. E. Sirrine 542
Southerner Restaurant 532
Star Theaters (Astro & Plaza) 561
State-Record Publishing Co. 537
Steel Heddle 535
J. P. Stevens & Co., Inc. 539
The Study Hall 561
Sullivan Hardware 557
Sumter Chamber of Commerce 545
Terry Bottling Co. 557
Walters & Hillman 551
Ward-Smith Chevy & Buick 562
WCCP 562
Westvaco Corporation 543
White's of Columbia 557
Irving L. Wilson Company 558

1971 taps patrons

POWER OIL COMPANY, INC.
Orangeburg, S. C.

RADIO STATION WESC
Greenville, S. C.

McLAUGHLIN FORD
Sumter, S. C.

MILES & CRENSHAW'S CAFE
Pendleton, S. C.

SEARS ROEBUCK & COMPANY
Anderson, S. C.

GURLEY CONSTRUCTION COMPANY
Clemson, S. C.

PLOWDEN MOTORS
Pamplico, S. C.

MRS. W. B. JOHNSON
Lancaster, Pa.

DON'S TIRES
Clemson, S. C.

EL DORADO STEAK HOUSE
Anderson, S. C.

ONE-HOUR MARTINIZING
Clemson, S. C.

QUALITY PERSONNEL, INC.
Greenville, S. C.

CLEMSON DRUG COMPANY
Clemson, S. C.

MELVIN S. WARD
Clemson, S. C.

MORGAN'S FLOWERS AND GIFTS
Clemson, S. C.

MRS. M. V. BOUNDS
Arlington, Va.

FLUSHING HOSPITAL AND MEDICAL CENTER
Flushing, N. Y.

CLEMSON 66 SERVICE CENTER

Claude Brown and William Morris

COMPLETE ROAD SERVICE

Pickup and Delivery Service
Air Conditioner Service
Mechanic on Duty
also: washing, waxing, tires, batteries
and accessories

Highway 93 at 123 By-Pass Clemson, S. C.

Phone 654-5768

Clemson Shoe Service

Men's and Women's
also
THE FINEST IN SHOE REPAIR

Clemson, S. C.

Anderson Auto Parts Co.

Highway 93, Clemson, S. C.

NAPA

COMPLIMENTS OF

COX

IGA

FOOD STORE

PAMPLICO, SOUTH CAROLINA

Serving This Community With

- Quality Service
- TableRite Meat
- TableRite Bakery
- Low-Low Price

We Stand For and Exemplify

"The American Free Enterprise System"

Rob's our man!

SHOP FOR

Pappagallo

905 EAST WASHINGTON STREET

GREENVILLE, S. C. 29601

fashions for the girls

Shoes

Clothes

Accessories

for fine eating . . .
& banquet specialties

SOUTHERNER
RESTAURANT

U. S. 123

ABBOTT'S MEN'S SHOP

Featuring Quality and a Complete Line of Formal Wear for the Well-Dressed Man

SENECA CLEMSON

At Bryan's we sell functional design, not just desks and chairs.

When you decide to renovate your office, or when you're planning a new office building, call a specialist.

A specialist with The R. L. Bryan Company, in office furniture and design. He'll put an entire team to work for you. People who think in terms of functional design. People who know their business.

Call a Bryan's specialist. He can save your business both time and money.

At Bryan's we sell functional design, not just desks and chairs.

Bryan's
The R. L. Bryan Company

Compliments of

ALICE MANUFACTURING COMPANY

ELLJEANS PLANT FOSTER PLANT

ALICE PLANT ARIAL PLANT

ELLISON PLANT

Easley, South Carolina

CHEMICAL MANUFACTURERS

Providence, R. I. and Greenville, S. C.

CST

CHAS. S. TANNER CO.

Since 1866

HONORING OUR CLEMSON MEN

Roy Burns	'34
Ernest Blakely, Jr.	'48
Ralph E. Taylor	'48
William F. Moore	'54
Milton Tanner	'62
Gerald R. Glur	'65

Duralite, because it's lighter. Less wear and tear on your looms. Lighter because the dents are not soldered but held in place by a high strength thermoplastic material. Which makes dent breakage ancient history.

Even though Duralite has the same overall dimensions as a soldered reed, each dent has a longer usable free height to give greater flexibility. Which means less yarn breakage and abrasion. Better weaving from your looms. Duralite. It's what you'd expect from a company where innovation is a way of doing business.

We once made history back in 1897 when we introduced a flat steel heddle for use in the weaving of raw silk. They say history never repeats itself but Duralite says differently. Wait and see.

On second thought, why wait. Call your Stehedco man today for a look at the reed of tomorrow.

We just took the wraps off an amazing new reed. DURALITE!

DURALITE THE BOND OF ASSURANCE

STEHEDCO

STEEL HEDDLE MANUFACTURING COMPANY

Plymouth
CHRYSLER
IMPERIAL

BILL BALLENTINE
MOTORS, INC.

1201 N. MAIN ST. ANDERSON, S. C.

DIAL 226-7251

THE
CLEMSON THEATER

Clemson, S. C.

Don't let Summer come between us.

Summer. It can last forever. A time to unwind . . . to think . . . to plan. While summer happens to you, The Citadel goes right on making the news. And we go right on reporting it. Don't let summer come between us. Take us home with you, and we'll keep you company 'til fall.

The State South Carolina's Largest Newspaper

Serving Clemson Students and Faculty
Since 1950

CLEMSON'S
FINEST GIFT SELECTION

Silver	China	Crystal
Gorham	Lenox	Lenox
Reed and Barton	Royal Worcester	Tiffin
Towle	Oxford	Fostoria
International	Spode	Fine Handcut
Wallace		Imported Crystal

DIAMONDS • WATCHES
JEWELRY

Watch and Jewelry Repair Service
Fraternity Jewelry and Emblems

CLEMSON JEWELERS

"The Country Gentlemen's Jeweler"

654-5151

102 College Ave. R. H. Snoddy, *Owner*

Auto Loans

Shop with cash when you go car-hunting. Stop by and arrange in advance for a Bankers Trust auto loan. At low bank rates, of course.

Bankers Trust

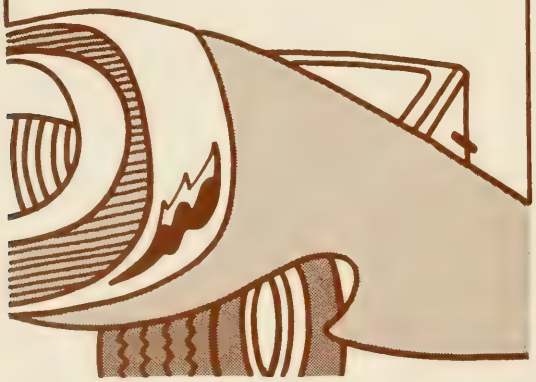

Stevens meets the exciting challenge of change

"By working around obstacles, by unsentimentally jettisoning outmoded traditions, the company (Stevens) has shown the textile industry how to survive and prosper."

Fortune Magazine

J. P. Stevens, America's oldest diversified textile company is a "young" company... in thought, action and outlook. It's a place for young, new ideas and their authors. And a place where leadership to meet the expanding challenges in textiles is sought and welcomed.

Stevens is a place where people make the difference—the capable, uncommon people. Are you one? Then contact your Placement Director for information on the career opportunities Stevens has for you.

J. P. Stevens & Co., Inc.

An Equal Opportunity Employer

Brown's
LIQUOR STORE
and
BEVERAGE CENTER

Complete Line of Quality Liquors
Imported and Domestic
Liqueurs • Beer • Wines • Champagnes

ICE

"One-Stop Shop For All Your Party Needs"

AMPLE PARKING

Seneca-Clemson Bypass
SENECA, SOUTH CAROLINA

Belk

Congratulations to the Class of '70

Belk invites you to shop with confidence for the new and traditional . . . in departments created for today's young people.

Belk Department Store

1501 Main Street
Columbia, South Carolina

COASTAL STATES
LIFE INSURANCE COMPANY

ATLANTA 9, GEORGIA

Clemson Office—next door to "The Barber House"

- Juniors
- Seniors
- Graduate Students

Ask about Coastal's
- College Executive Programs

Designed Especially for College Men

What's the good word at American Enka?

Ak·zo·na (ăk zō′nä) **1.** A new American corporation made up of American Enka Company (nylon, polyester, rayon yarns and fibers), Brand-Rex Company (wire and cable), International Salt Company (one of the world's largest salt producers), and Organon Incorporated (ethical drugs)—combined 1969 sales, $332 million. *These four operating units will keep their separate identities. The Enka name will continue to be promoted in fibers.* **2.** A new American corporation with Claude Ramsey as president and chief executive officer and Philip B. Stull, chairman of the board. *New president at American Enka: Maurice H. Winger, Jr.* **3.** A new American corporation that will *"provide the foundation for a broader base of operations with greater access to sources of capital...be less dependent on seasonal and cyclical factors...and enable a sound growth."* **4.** A new American corporation affiliated with a worldwide industrial complex which has over 5,000 persons in research and development; and, as part of that complex, is in an excellent position to benefit from a vast reservoir of technology in man-made fibers and other areas. **5.** A new American corporation with headquarters in Asheville, N. C.; with 13,000 employees; with the name Akzona Incorporated, replacing American Enka Corporation and International Salt Company on the New York Stock Exchange.

Akzona
INCORPORATED, ASHEVILLE, N.C.

ENKA

If It's New, It's at . . .

BERRY'S on main

COLUMBIA, S. C.

Columbia's Leading Specialty Store of Fashions for Young Men and Women of All Ages

CHICOPEE MANUFACTURING COMPANY

Division of Johnson & Johnson

WALHALLA, S. C.

ENGINEERS AND ENGINEERS-TO-BE:

If you are interested in:

POWER
ELECTRICAL
INSTRUMENTATION AND CONTROLS
PIPING
HEATING, VENTILATING AND AIR CONDITIONING
AIR AND WATER POLLUTION ABATEMENT
CONSTRUCTION ADMINISTRATION
STRUCTURES

Then we're interested in you!

FOR EXCITEMENT AND INVOLVEMENT IN A REWARDING CAREER,
WRITE: **J·E·SIRRINE COMPANY**
CONSULTING ENGINEERS SINCE 1902
216 S. PLEASANTBURG DRIVE, GREENVILLE, SOUTH CAROLINA 29606

The clean taste of this water was made possible by the same stuff that once made it undrinkable.

When black ash from our paper mill in Tyrone, Pennsylvania, began contaminating the Juniata River, we solved the problem in an obvious way. We stopped putting ash into the river.

Which led to another problem: what to do with the ash?

Our research people entered the picture. They discovered that while ash not only causes pollution problems, with a little ingenuity it could also be made into a product that actually solves pollution problems.

From black ash, Westvaco engineers created activated carbon. The same carbon that's now removing bad tastes and odors from water supplies all over the world. Sort of like turning a bad guy into a good guy.

We also felt that because we could do something about our own pollution problems, we could do something about other people's pollution problems. And our new consulting service is doing just that. In fact, our people are doing a lot of different things in a lot of different areas, some of which are pretty far removed from paper and chemicals. And we're still in the market for ideas. So if you've got the kind of talent and curiosity to handle a product that might not be created until the day after tomorrow, let's talk it over. Drop us a line at Westvaco, 299 Park Avenue, New York, N.Y. 10017.

Westvāco

An Equal Opportunity Employer

CLAUDE BROWN'S AUTO REPAIR

FOREIGN AND DOMESTIC CAR SPECIALISTS

—Automobile Air Conditioning

—Tune-ups, brake service, overhauls and transmission repair

Highway 93, Clemson, S. C. Phone 654-5768

We've got 1,001 reasons why you should visit
1001 East Washington Street

1001

greenville
south carolina

Fashion Suppliers for TAPS '71 Beauties

TO BE A SUCCESSFUL FARMER
GET A CLEMSON EDUCATION AND
HARDEE FARM EQUIPMENT

HARDEE MANUFACTURING CO., INC.

LORIS, SOUTH CAROLINA

THE CLEMSON GRADUATES
of
SUMTER
Extend a cordial invitation to you to make the
CITY OF SUMTER
their home

YOU'LL LIKE SUMTER! IT'S NICE TO LIVE HERE

Main Street

Opera House Clock Tower

Sumter County Courthouse

for further information on the many opportunities of the City of Sumter contact:

Sumter Chamber of Commerce, Inc.

P. O. DRAWER 1229 SUMTER, S. C.

Al's Barber Shop

Clemson House Barber Shop

BARBERS OF CLEMSON

James' Barber Shop

The Barber House

DAVIS & MORGAN LIQUOR STORE AND PARTY SHOP

Complete Selection of

LIQUORS, WINES, AND CHAMPAGNES
IMPORTED AND DOMESTIC

BEER—COLD BY THE CASE OR
SINGLE BOTTLE

Two Locations:

IN SENECA
NEXT DOOR TO A & P

IN WESTMINSTER
BEHIND THE TRACKS

Plenty of Parking Space

PAUL T. MORGAN
(Alumnus)
Owner

H. ROSS DAVIS
Owner

It's the real thing. Coke.

Trade-mark ®

HARPER'S

• FIVE & TEN CENT

Stores

HOME OFFICE IN SENECA, S. C.

Serving You In Clemson and Surrounding Areas

U-HAUL

GARRISON-TURNER AMOCO STATION

College Avenue Highway 123

Clemson, South Carolina

Tuneup **Exhaust** **Brakes**

DOBSON'S HARDWARE

BALSA WOOD

GLUES

CEMENTS

and Many Items Meeting the Student's Needs

BEST WISHES TO TAPS
AND THE CLEMSON STUDENT
BODY

DELMARVA MILLWORK CORPORATION
1275 MANHEIM PIKE — P. O. BOX 2269
LANCASTER, PENNA. 17604
WHOLESALE ONLY

GERRISH MILLIKEN
MILL

PENDLETON, S. C.

Manufacturers of Fine Synthetic Fabrics

CONGRATULATIONS

from Employees of

E. I. du PONT de NEMOURS COMPANY

at Florence, S. C.

COMPLIMENTS
OF

EASLEY LUMBER
COMPANY

EASLEY, S. C.

FORT ROOFING AND SHEET METAL WORKS

SUMTER, S. C.

COMPLIMENTS

OF

IMPERIAL MANUFACTURING COMPANY

CLEMSON, S. C.

EVERYTHING PHOTOGRAPHIC

FANT'S CAMERA SHOP, INC.

105 E. Whitner Street 224-0707

ANDERSON, S. C.

the one and only

Nikon F

SYSTEM OF PHOTOGRAPHY

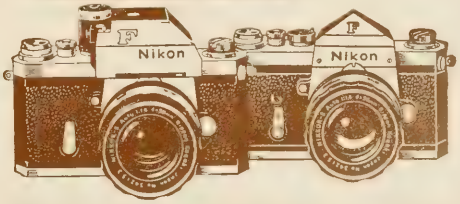

SEE what makes the Nikon F the most versatile of all 35's, the key to the most complete and comprehensive photographic system ever created.

SEE the many interchangeable Nikkor lenses; including the unusual Fisheye Nikkor, PC-Nikkor, Micro-Nikkor, Zoom Nikkors, and others.

SEE the interchangeable finders including the new Photomic Tn "self-compensating" thru-the-lens meter system.

SEE the many exciting accessories that fit the Nikon F for scientific, industrial, and other technical applications.

"SOUTHERN INSURANCE SPECIALISTS"

L&B LAWRENCE & BROWNLEE AGENCY

INCORPORATED 1912

122 N MAIN STREET, ANDERSON, S. C. 29621
POST OFFICE BOX 1170
TELEPHONE 1 803 225 8222

Your Independent Insurance Agent
Since 1912

J. B. LACHER, INC.

23 COLLEGE STREET GREENVILLE, S. C.

Phone 232-7385

Ask the Ones Who Own Them:

GIBBES VOLKSWAGEN

Allen Edwards
Nelson Weaver
Steve Lee
Jim Young
Danny Jones
John Graham
Steve Kelly
Dr. John Jacobus

COLUMBIA, SOUTH CAROLINA

Cars Since 1909—VW Since 1955

Jacobs Mfg. Co.

Industrial Chucks

Clemson, S. C.

WE'RE LOOKING FOR

IMAGINEERS —

CAN YOU QUALIFY?

According to the dictionary, there is no such word as "Imagineer" but at S.C.E.&G. it's a different story; Imagineers are the backbone of our company. We define "imagineer" as a creative engineer with an eye on the future. One who is an innovator. One who is adaptable to change, but yet practical and thorough in his evaluations. It takes more than a degree to be an imagineer . . . can you qualify? Contact our Personnel Department.

SOUTH CAROLINA ELECTRIC & GAS CO.

walters & hillman

clothes men like since 1952

with such brand names as:

corbin	gant
berle	eagle
clubman	clamon
stanley blacker	pulitzer
izod	johnston & murphy

sloan street, clemson, s. c.

KAY'S SHOP

FINE CLOTHES

CLEMSON, S. C.

Congratulations and good luck!

FORT HILL
Natural Gas Authority

Ask the people who use GAS!

Congratulations and Best Wishes

to the

Class of 1971

from

T. G. MARTIN'S LIQUOR STORE

106 QUEEN STREET

PENDLETON, SOUTH CAROLINA

Compliments to TAPS

and the Class of 1971

COATS AND CLARK

The Joyce Anne Shop

Featuring the Villager

PRUITT SHOPPING CENTER

ANDERSON, S. C. 29621

. . . The Most Complete and Modern Off-Campus Housing . . .

. . . Call Us

Patterson Realty Co.

At 654-3549 or Come by Our Lovely Office

201 COLLEGE AVENUE

The Fabulous New
Nikkormat
FTN single-lens 35mm reflex by Nikon

- "self-compensating" thru-the-lens meter system
- interchangeable Nikkor lenses
- interchangeable Nikon F accessories
- automatic mirror and diaphragm
- new, all-metal focal plane shutter
- M-synch to 1/1000th; X-synch to 1/125th
- microprism viewing and focusing screen

plus a host of other quality features.
With 50mm Auto-Nikkor f2 **$269.50**

Everything Photographic

FANT'S CAMERA SHOP, INC.

105 E. Whitner St. 224-0707
ANDERSON, S. C.

ROPER AUTO SALES, INC.

By-Pass 123, SENECA, S. C. 29678

Thunderbird • Galaxie • Fairlane • Falcon
Mustang • Maverick • Mercury

EARL ROPER, Owner

Bus. Phone 882-8330 Res. Phone 882-8969

SERVING CLEMSON STUDENTS FOR MORE THAN HALF A CENTURY

THE L. C. MARTIN DRUG CO.

CLEMSON SOUTH CAROLINA

STAY CLOSE TO CLEMSON!

As an alumnus of Clemson, its sports activities will always be a big part of you. They are a big part of THE GREENVILLE NEWS as is the rest of Clemson's life.

Stay closer to the campus, wherever you are, with The Greenville News. Thousands of your fellow alumni know its coverage of sports is the best.

You are told more than what happens and how much. Sports Editor Dan Foster, in his columns, and the members of his staff go beyond the score to tell you why things happened.

Stay close to Clemson, really close, with THE GREENVILLE NEWS!

DAN FOSTER
Sports Editor
The Greenville News

The Greenville News

It's not just for buying.

It's for saving.

South Carolina National

We have experts who can help you get more value from the electricity you buy.

Home economists, agricultural specialists, trained business advisors, a residential advisory service staff, wise old owls all. Wherever you use electricity, we have experts to help you get the most value from it. And their services are free. Call on them anytime.

Duke Power

ROCHESTER for REAL ESTATE

REALTORS • DEVELOPERS • INSURERS

Developing Over 25 Residential Areas Including

BAYSHORE ON LAKE HARTWELL

NORMANDY SHORES ON LAKE KEOWEE

WHITEWATER LAKE RESORT LOTS

Write or Call for Brochures

WALHALLA—W. Main Street
638-3637

SENECA—123 By-Pass
882-4231

CLEMSON—Clemson-Seneca Parkway
654-1100

Rochester Real Estate Co., Inc.

Come Alive! You're In The Pepsi Generation!

PEPSI-COLA

Terry Bottling Co.

ANDERSON, S. C.

Under appointment Pepsi-Cola Co., N. Y.

DEVOE PAINTS AND VARNISHES

DEVOE

Distributed by

SULLIVAN HARDWARE COMPANY

206-08 S. Main St.

ANDERSON, S. C.

Serving this section since 1885

White's

Columbia, South Carolina

Central
South Carolina's
Leading
Department Store

Richland Mall and at
Dutch Square

Senconee Motel

123 By-Pass

SENECA, S. C.

Coffee Shop **Swimming Pool**

Phone 882-2784

"Clemson's Favorite Innkeeper Over the Years"

REX O'STEEN CHEVROLET

Rex O'Steen
(President)

College Street

Greenville, S. C.

ROBERT ROLLINS BLAZERS, INC.

242 Park Avenue South

New York, New York 10003

Designers and Manufacturers of the
Clemson University Blazer

Compliments of

IRVING L. WILSON COMPANY

"UNIFORMS OF DISTINCTION"

1 Highland Avenue Bala-Cynwyd, Pa.

FORT HILL FEDERAL SAVINGS AND LOAN ASSOCIATION

CLEMSON, SOUTH CAROLINA

Compliments of

BARNETT MUSIC CENTER

College Avenue in

Clemson, S. C.

"All the good sounds are here"

Everything Photographic

FANT'S CAMERA SHOP, INC.

ON THE SQUARE

105 E. Whitner St. 224-0707

Anderson, S. C.

UNDER $250!

Honeywell Pentax Spotmatic f/1.8

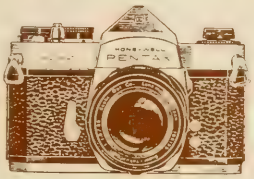

Here's today's best fine-camera value! Identical to the best-selling f/1.4 Spotmatic except that it features a crisp 55mm f/1.8 Super-Takumar lens, this addition to the Honeywell Pentax family gives you genuine Spotmatic performance at a lower price.

Its through-the-lens exposure system is famous for uncanny accuracy. Because it sees *exactly* what the lens sees, you'll get properly exposed pictures, even under the most difficult lighting conditions. And, although the Spotmatic delivers professional-quality results, it's exceptionally easy to use.

This superb 35mm single-lens reflex camera also features a fully automatic diaphragm; shutter speeds to 1/1000 sec.; built-in self-timer, and much more—all for just $249.50.

GALLANT-BELK

115 E. Whitner — Main Street

Anderson, S. C. — Seneca, S. C.

"Congratulations to the Class of '71"

HYSTRON FIBERS
Incorporated

HOME OF
TREVIRA®

® Trademark Licensed to Hystron Fibers Incorporated

LYNCH
DRUG COMPANY

Clemson, S. C.

Harris Sporting Goods

"The Sportsman's Center"

CLEMSON HWY. SENECA, S. C.

Headquarters for Athletic Sporting Goods

ASTRO I & II THEATRES

"The Space Age Theatres"

Greenville's Newest . . .
the South's Finest

PLAZA THEATRE

Completely Remodeled
Tops in Entertainment

GREENVILLE, S. C.

THE STUDY HALL DELICATESSEN

100 College Avenue

Clemson, South Carolina

WARD SMITH CHEVROLET-BUICK INC.

Chevrolet - Buick - Opel

Authorized Sales and Service

123 By-Pass

Seneca, S. C.

882-4646

Sharpe's

FORMAL WEAR FOR MEN

707 HARDEN STREET

and

DUTCH SQUARE

Phone 253-0461

COLUMBIA, S. C.

MICHAEL'S LIQUOR STORE

First and Only Liquor Store in Clemson

COMPLETE LINE OF QUALITY LIQUORS
IMPORTED AND DOMESTIC

123 By-Pass, ½ Mile East of Stop-Light at 123
and College Avenue, toward Greenville

1560 KC

WCCP

1000 WATTS

IVEY'S

DOWNTOWN

AND

McALLISTER

SQUARE

GREENVILLE, S. C.

The-low cost way to get into fine photography!

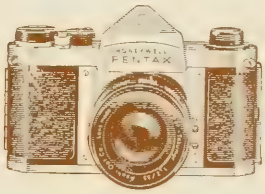

Honeywell Pentax H1a

Trim and compact, the budget-priced H1a features a razor-sharp Super-Takumar f/2 lens, fully automatic diaphragm, and shutter speeds to 1/500 sec. It has many features found on more expensive Pentax models, and it accepts all the interchangeable Takumar lenses, yet the H1a can be yours for just $149.50—the easiest way we know of to move up to fine photography. Come in and see it soon!

EVERYTHING PHOTOGRAPHIC

Fant's Camera Shop, Inc.

ON THE SQUARE

105 E. Whitner Street Phone 224-0707

ANDERSON, SOUTH CAROLINA 29621

THE ELECTRIC COOPERATIVES OF SOUTH CAROLINA

Aiken Electric Cooperative, Inc.
Berkeley Electric Cooperative, Inc.
Black River Electric Cooperative, Inc.
Blue Ridge Electric Cooperative, Inc.
Broad River Electric Cooperative, Inc.
Edisto Electric Cooperative, Inc.
Laurens Electric Cooperatives, Inc.
Little River Electric Cooperative, Inc.
Lynches River Electric Cooperative, Inc.
Mid-Carolina Electric Cooperative, Inc.
Pee Dee Electric Cooperative, Inc.
Santee Electric Cooperative, Inc.

SOUTH CAROLINA ELECTRIC COOPERATIVE ASSOCIATION, INC.

DIRECTO
INDEX
CREDITS
guano
Send
GUANO

interfraternity council

1. Donnie Duxes
2. Michael Myers
3. Bubba Zschiegner
4. Rick Vaughn
5. Bennie Coggins
6. Marc Meyer
7. Dr. F. A. Buttner
8. Steve Davis
9. Lawrence Weathers
10. Tom Cleveland
11. Mike Hass
12. Bill Allison
13. A. Doseage
14. Joe Turner
15. Bobby Hunt
16. Johnny Floyd
17. Robert McCants
18. Henry DuPre
19. David Peace
20. Jasper Shuler
21. Sonny Cassady
22. Chuck Joye
23. Rob Smith
24. Pink Kellett

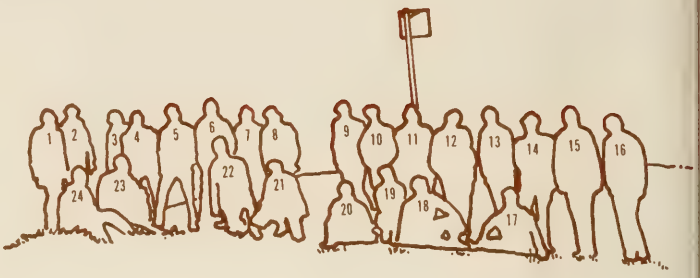

▲page 266-7
▼page 270-1

panhellenic council

1. Beverly Baker
2. Alice Haddon
3. Georgia Montgomery
4. Judy Jameson
5. Mary Craig
6. Laurie Byars
7. Mary Kennerty

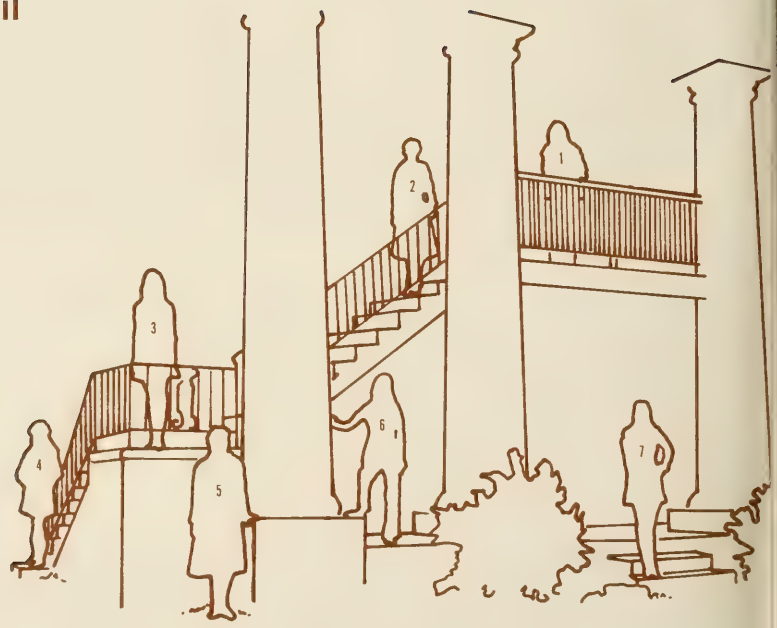

A T Ω

1. Earl Gilstrap
2. Troy Bussenger
3. Robert Stewart
4. Jimmy Van Hooser
5. Larry McElhaney
6. Robert Cain
7. David Lyle
8. Richard Garrison
9. Steve Barton
10. Randy Cunningham
11. Ed Copeland
12. Jesse Moffett
13. Jim Henderson
14. Bob Smith
15. Tom Long
16. Sam Coker
17. John Anderson
18. Sonny Cassady
19. Cheryl Gale
20. Buddy Baxley
21. David Bishop
22. Lewis Moss
23. Tommy Goodson
24. Ben Sullivan
25. Jimmy Waldrep
26. Nelson Kessler
27. Richard Gardner
28. Greg Denton
29. George Ducworth
30. Harry Gardner
31. Billy Addison
32. Mark Hodgson
33. Bobby Goodson
34. Doug Bonnette
35. Jim Brazell
36. [illegible]
37. [illegible]
38. [illegible]
39. [illegible]
40. [illegible]
41. [illegible]
42. [illegible]
43. [illegible]
44. [illegible]

NOT PICTURED:

Don Burnsed
Allen Carroll
Randy Griffin
Phil Hendricks
Stan Hopkins
Gerry Hough
Bob Shell
Tommy Spencer
Randy Taylor
Snookie Thigpen
Dean Wheeler
John Wheeler
Terry Wilkens
Tommy Young

page 272-3 ▲
page 276-7 ▼

B Θ Π

1. Mike Miller
2. Danny Herlong
3. Jim Hines
4. Tommy McDavid
5. Pete Hendricks
6. Bratton de Loach
7. Jim Holbrook
8. Danny Foster
9. Al Puckett
10. Jimmy Baker
11. Bill Daniel
12. Tommy Walker
13. Jim Slabaugh
14. Mike Legrande
15. Wally Storey
16. Reb Scarborough
17. Webb Jones
18. Frank Lee
19. Pickle Jackson
20. Pete Pappas
21. Winston Lawton
22. Timothy Turner
23. Dick Edwards
24. Rick Fillyaw
25. Chuck Joye
26. John Sloan
27. Calvin Weeks
28. Larry Goff
29. Jim Hanahan
30. Tizzy Moore
31. Doug Armistead
32. Lake Jameson
33. Walt Snow
34. Jim Schaffer
35. Mike Cronwell
36. Mark Meyer
37. John Burroughs
38. Bill Neely
39. Al Haselden
40. Bruce Gilbertson
41. Bill Cooner
42. Marc Ragsdale
43. Lew Cato
44. Kathy Milam
45. Lindsay Graham
46. Ronnie Milam
47. Huff Huffines
48. Henry Cogan

NOT PICTURED:

Bill Edwards
John Fulmer
Mike Gill
Ronnie Lewellyn
Alex Spenser

B Σ X - X Ψ

1. Tom Henderson
2. Charles Shuler
3. [illegible]
4. Bruce Carter
5. Lucien Murray
6. Frank Cannon
7. Robin Hughes
8. Eddie Gurgon
9. Bob Long
10. Harold Campbell
11. Randy Collins
12. Bill Fowler
13. Mike Haas
14. Floyd Chancellor
15. Jack Jones
16. George Pappas
17. John Horres
18. Gee Page
19. Tommy Lattimore
20. Bob Eastman
21. David Myers
22. George Newell
23. Alan Johnstone
24. Ricky Mitchell
25. Herb Davis
26. Greg Brown
27. Ronnie Caldwell
28. Danny Hunt
29. David Peace
30. Donald Horres
31. Bob Eastman

NOT PICTURED:

Richard Davis
Robert Fairey
Tommy Penny
Ray Moss
A. Saunders

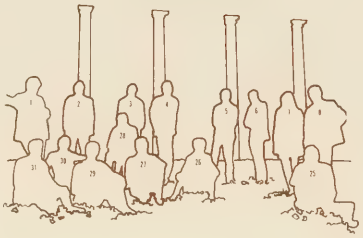

▲page 280-1
▼page 284-5

Γ P

1. John Weathers
2. David Hall
3. James Fenger
4. Lawrence Weathers
5. Kirk McKeown
6. Hubert Kinard
7. Jasper Shuler
8. Donald Saylor
9. Richard Wooten
10. John Patterson
11. Matthew Benjamin
12. Jerel Harmon
13. Benjamin Lybrand
14. Dent King
15. Larry Watts

NOT PICTURED:

Tony Boozer
William Childress
Louis Lynn
Charles Moore
Clarence Payne

Δ Δ Δ

1. Georgann Maertens
2. Laurie Byers
3. Dianne Tuttle
4. Donna Richardson
5. Terry Robinson
6. Linda Dasher
7. Anne Henry
8. Prissy Warren
9. Julie Charnley
10. Vicki Holcombe
11. Beverly Lusk
12. Susan Lyle
13. Charlotte Sotille
14. Carolyn Bigger
15. Donna Lisenby
16. Pam Wood
17. Cain Haley
18. Felicia Young
19. Mary Catherine Hanna
20. Carole Wilson
21. Barbara Field
22. Alice Haddon
23. Alecia Haddon
24. Carol McLellan
25. Anne Hair
26. Kathy Barton
27. Anne Baily
28. Paula Stephens
29. Suzanne Lesene
30. Susan Schumacher
31. Terry Blessing
32. Cindy Coburn
33. Carla Reitz
34. Angela Mangrinee
35. Becca Duke
36. Jane Buchanan
37. Mickey Henderson
38. Jody Turner
39. Nancy Pelser
40. Becker Baker
41. Kathy Hall
42. Melody Baker
43. Rebecca Chastain
44. Beth Deloach
45. Sherry Stanford
46. Linda Lever
47. Cecy Guerry
48. Connie Smith
49. Anne MacLaughlin
50. Mary Jane Lindsey
51. Sue Otterson
52. Margaret Garrison
53. Kathy Hudson

page 288-9▲
page 292-3▼

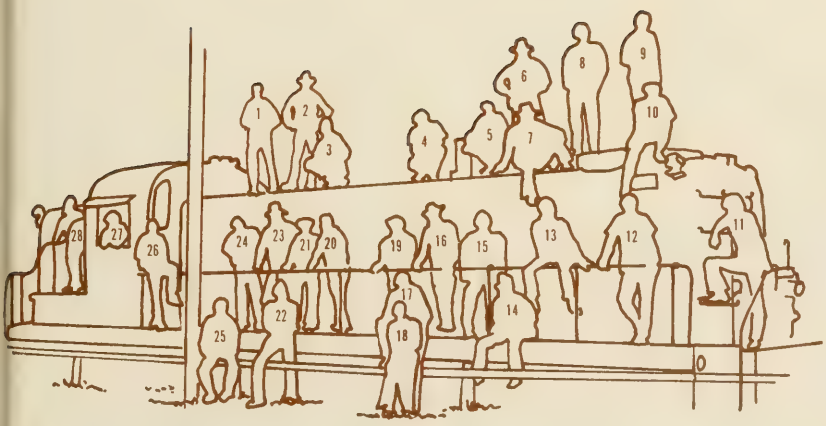

Θ X

1. Gary Thompson
2. Steve Sinclair
3. Skip Brown
4. Sal Lucia
5. John Oxford
6. Hank Irelan
7. Charles Todd
8. Augie Tortora
9. Mike Geronimos
10. Tom Skidmore
11. Bob Levine
12. David Mitchell
13. Steve Burns
14. Bob Bisker
15. Robert Bayerl
16. Richard Reith
17. Dick Merrick
18. Linda Merrick
19. Dom Lombardo
20. John Bolt
21. John Meade
22. Mike Taylor
23. Wayne Baker
24. Marc Feinberg
25. Chris Henderson
26. Shreve Davis
27. Paul Holzshu
28. Bob Aines

NOT PICTURED:

Phil Legnetti
John Mickanus
Barry Koretz
Carl Zambon
Forrest Henriksen
Gordon Metsky
Ed Alden
Tom O'Mahoney

K A

1. Richard Black
2. Randy Jackson
3. [illegible] Moss
4. Fred [illegible]
5. B. [illegible]
6. David Thrailkill
7. Walter Jenkins
8. Tim Grant
9. Eddie Sink
10. Gordon Johnson
11. Randolph Tiller
12. Steve Eddis
13. Ed Grady
14. Fred Faircloth
15. Kent Cunningham
16. Bobby Zachery
17. Bob Jay
18. David Duncan
19. Fred Schilling
20. Pat Williamson
21. Frank Lowe
22. Charles Whetstone
23. Steve Wray
24. Butch Harris
25. Charles McElveen
26. Lynn Dantzler
27. Jim Hall
28. Rusty Kingman
29. Tom Sox
30. Tommy Smith
31. Ed Hunnicutt
32. David Morrow
33. Bob Durant
34. Johnny Mixon
35. Jerry Watson
36. Craig Thomas
37. Johnnie Epting
38. John Ratterree

NOT PICTURED:

Pink Kellett
Paul King
Tommy Ramsey
Keith Watley
Dr. B. R. Skelton
Curt Hogan
Billy Beard

▲page 296-7
▼page 300-1

K K Γ

1. Kathy Kirk
2. Aase Nilssen
3. Jane Gilstrap
4. Millie Donaldson
5. Alex Georgeo
6. Peggy Batson
7. Sandra Hash
8. Ann Kester
9. Georgia Pender
10. Linda Davis
11. Pat Smith
12. Kenyon Fairey
13. Beth Coleman
14. Barbara Dieglio
15. Mary Craig
16. Donna Brooks
17. Cathy Cox
18. Trish Cowan
19. Nonie Hudnall
20. Patti McCuen
21. Anna Busby
22. Carol Holder
23. Terry Jones
24. Judy Jameson
25. Laurie Holleman
26. Dale Brubeck
27. Chris Klaas

NOT PICTURED:

Janet Cook
Sandra Corley
Brenda Curtis
Judy DeHoff
Sharon Davis
Sherrill Hamm
Elaine Martin

K Σ

1. Ronnie Jones
2. Will Maxwell
3. Jim [illegible]
4. [illegible]
5. Sonny Franks
6. Rob [illegible]
7. Lewis Miller
8. Ronnie [illegible]
9. Steve [illegible]
10. Ben [illegible]
11. Tommy Burleson
12. Drake Curry
13. Ken Ewan
14. David Looney
15. Bill Bryant
16. Rick Foster
17. Bobby Armfield
18. Marshall Hoefer
19. Russell Purdue
20. Bill Norris
21. David Ross
22. Pem Davis
23. Billy Moore
24. Rick [illegible]
25. Jim Gamble
26. Birdie Cooper
27. Chuck Williams
28. Wilson Tillotson
29. Brian Klapman
30. Bill Fant
31. [illegible]
33. Brooks Prince
34. Donnie Coggin
35. Dennis Moore
36. Jack Brunson
37. Mike McConnel
38. Evans Keller

NOT PICTURED:

Carroll Cox
Dickie Eppes
Bruce Freeman
Lennie Newcomb
Nelson Weaver
Bill Altman
Richard Miller
Manly Jones
Everette Page
Dan Rogers
Billy Boyle

page 304-5▲
page 308-9▼

Π K A

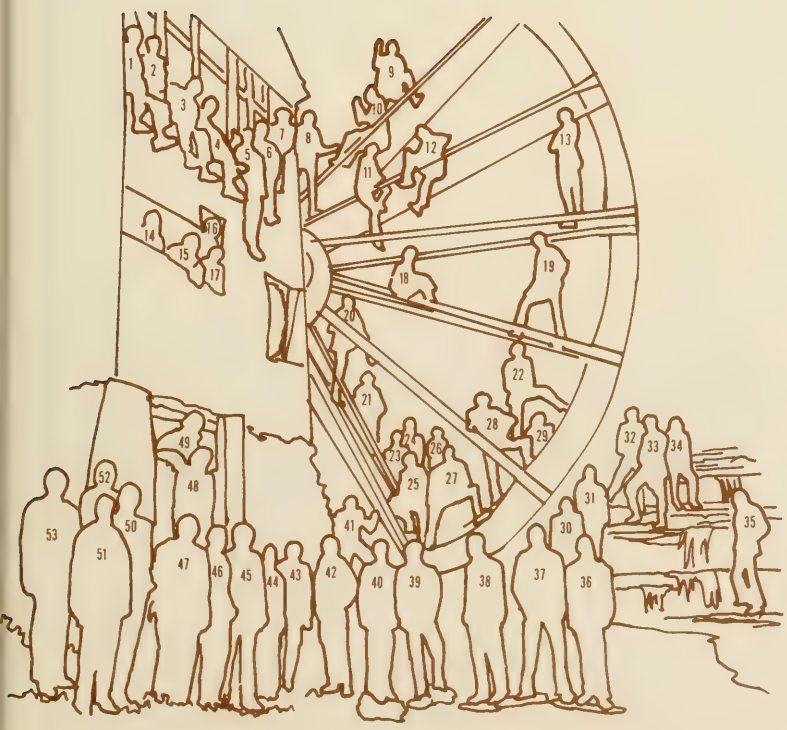

1. John Richardson
2. Steve Carron
3. Steve Fleishel
4. Randy Griggs
5. Ty Lee
6. David Gilstrap
7. Jim McCullough
8. Tom Lynch
9. Bill Gibson
10. Don Kelley
11. Chuck Lindsay
12. Paul Benik
13. Dwayne Bell
14. Eddie Jones
15. Larry Hudson
16. Nelson Deaton
17. Giles Toole
18. Raleigh Ward
19. Keith Hancock
20. Jim Atkins
21. Ron Joyner
22. Dan Blanton
23. Johnny Allen
24. Eddie Williams
25. Tom Prescott
26. Larry Boyleston
27. Oscar Carter
28. Steve Avant
29. Steve Simpson
30. Paul Myers
31. Steve Lee
32. Ben Hooks
33. Al Hurt
34. Ed Chambers
35. John Mullen
36. Bill Presson
37. Dave Gilbert
38. John Moon
39. George Toole
40. Robert Eops
41. Tom Bethea
42. Craig Stafford
43. Allen Smith
44. Kim Snoddy
45. Eddie Edwards
46. Marvin Whitehead
47. Rob Cox
48. Doyle Gantt
49. Al Droege
50. Dr. R. W. Moorman
51. Joe Turner
52. Corky Cooper
53. Dr. J. V. Reel

NOT PICTURED:

Benny Duncan
John Frank
John Graham
Windy Hughes
Jim Kinard
Rodney Langley
Pete Macomson
Bob Ogletree
Jimmy Taylor
Greg Smith
David Suits
Ernie Wright

ΣAE

1. Larry McMillan
2. John Sparks
3. Coy Cox
4. Matt Self
5. John Thornhill
6. Johnny Martin
7. Eddie Seigler
8. Lee Scarborough
9. Richard Ballenger
10. Danny Gregg
11. Johnny Weaver
12. Don Fletcher
13. Russell Sheavy
14. Chris Plyler
15. Spencer Dixon
16. Alan Culler
17. Ronny Lowder
18. John Rast
19. Perry DuRant
20. Bud Legare
21. Michael Myers
22. Jimmy Kelley
23. Ron Scott
24. Bill Free
25. Anthony Harrigan
26. Sam Smith
27. John Ross
28. Simons Hane
29. Donnie Dukes
30. Bill Myers
31. Baxter Culler
32. Jody Culler
33. Gene DuRant
34. Keith McLeod
35. Harvey Brockington
36. Chuck Huntley
37. Randy Bell
38. Paul Morris
39. David McLean
40. Lou Lipscomb
41. Michael Kapp
42. David Andrews

NOT PICTURED:

Thurston Bagnal
Locky Floyd
Billy Kimbrell
Harry Thomas
Jack warren

▲page 312-3
▼page 316-7

ΣN

1. Buddy Porter
2. Ed Norris
3. Joe Anderson
4. Howard Holl
5. Booty Shelley
6. John Little
7. Jerry Meehan
8. Bubby Prickett
9. Dave Hendrix
10. Johnny Floyd
11. Broughton Baker
12. Bobby Ozbolt
13. Randy Stroman
14. Ken Westbury
15. Sam Cheatham
16. Robert Hawthorne
17. Bob Perry
18. Joe Ed Davis
19. Ken Jones
20. Sammy Hazel
21. Donna Graham
22. Neale Elliot
23. John David Griffith
24. Ronny Rentz
25. Jeff Rockwell
26. Joe Burroughs
27. Greg Jones
28. Joel Bolt
29. Vernon DeHart
30. Drew Visioli
31. Marty Cope
32. Colin Covington
33. David Norton
34. Chuck Munn
35. Randy Troup
36. Roland Shelley
37. James Williams
38. Louie McAlhany
39. Hugh Crawford
40. Mike Ward
41. Jerry Wells
42. Ben Watson
43. Larry Clark
44. Rhett McCraw
45. Paul McKie
46. Chuck Andrews
47. Bubba Foy
48. Dean Feaster
49. Robert Carlton
50. Gary Gosztony
51. Robert McCants
52. Ronnie Barnette
53. John Worsham

NOT PICTURED:

Robert Bell
John Hendrix
Dale Henry
Peter Moulajko
Tommie Oglesby
Jones Dempsey

ΣΦΕ

1. Tom Reller
2. John Steer
3. Stu Bunnett
4. Tom Holstein
5. Grant Scott
6. Tommy Smith
7. John Leslie
8. Henry Brooks
9. Wayne Hayes
10. Mike Lingler
11. Jim Bounds
12. Ted Beemer
13. John Creel
14. Ronnie Myers
15. Alan Groover
16. Larry Cook
17. Tommy Scott
18. Charlie Clark
19. John Hopkins
20. Jon Bourne
21. Bob Tusso
22. Hank Avant
23. Bill Bradley
24. Steve Hendrix
25. Henry DuPre
26. Randy Young
27. Alan Gill
28. Dave Bowen
29. Mikey McNe
30. Terry Taylor
31. Cliff Philips
32. Phil Thompson
33. Millie Donaldson
34. Jerry Beaman
35. Bill Tolbert
36. Jim McDowell
37. Larry Janarella
38. Tommy Anders
39. Charlie Kreidler
40. Mike Gainey
41. Gregg Moyer
42. Dave Saitta
43. John Mathews
44. Danny Deas
45. Dave Bunch
46. Dave Teal
47. Norman Bozard

NOT PICTURED:

Bill Allison
Tom Davis
Bob Dulla
Joe Harper
John Hensel
Micky Johnson
John Josey
Marty Kearse
Harrell Ligon
Doug Patrick
Glen Price
Mike Rowe
Charlie Sibley
Billy Wall
Buzz Williams
Jack Cunningham
Larry Williams
Newton Crouch
Claude Dalton
Mike Alexander

page 320-1▲
page 324-5▼

ΦΛΘ

1. David Mullis
2. Ray Cunningham
3. Bill Nelson
4. Hugh Brannon
5. Mike Agee
6. Alan Hambright
7. Steve Strieter
8. Crunch Crenshaw
9. Tom Cleveland
10. Howard Williamson
11. Danny Jones
12. Billy Touchstone
13. Bernie Floyd
14. Jeff Foster
15. Jack Mansmann
16. Johnny Ward
17. Gary Mitchell
18. Jerry Mode
19. Steve Ellison
20. Dave Miley
21. George Walters
22. Gene Moyer
23. Tad Stanley
24. Charlie Pate
25. Rick Harvey
26. Andy Moore
27. Ben Peirce
28. Ron Twitty
29. Dave Fishburne
30. Bubba Aiton
31. Bobby Hunt
32. Tripp Jones
33. Dick Schroeder
34. Dale Ferguson
35. Steve Cunningham
36. Larry Yonce
37. Johnny Rush
38. Preston Bryan
39. Mike Randall
40. T-Bone Moore
41. Mac Duvall
42. Al Todd
43. Jim Douglas
44. Anne Bailey
45. Chuck Sexton
46. David Pigg
47. Larry Coker

NOT PICTURED:

Steve Bellamy
Jim Bost
Rex Brown
Manfred Dworschak
Allen Edwards
Bill Flemming
Bob Garces
John Hanzel
Tommy Humphries
Harold McClintock
Bill Richardson
Rick Power
Biff Sowell
Tappey Squires
Bruce Stroupe
Jay Vernon

X Ω

1. Mary Kennerly
2. Sue Bains
3. Kathy Berner
4. Paula Montgomery
5. Harriet Rice
6. Joan Rice
7. Cenny Wootten
8. Cheryl Sykes
9. Sue Tripp
10. Jan Franklin
11. Martha McCleary
12. Georgia Montgomery
13. Pam McCreery
14. Connie Pinson
15. Candice Keith
16. Carole Cooperman
17. Robin Hadden
18. Gail Brewer
19. Debbie Dowda
20. Susan Hopper
21. Angie Fowler
22. Janie Singley
23. Verd Craig

NOT PICTURED:

Dianne Ashley
Martha Carol Blakely
Ellen Calhoun
Dianne Harrison
Susan Holcombe
Lyn Jackson
Judy Kossler Newton
Janis Marx Newton
Kathy Shannon
Nanette Sloan
Paula Sloan
Carol Stahlkuppe

▲page 328-9
▼page 462-3

coaching staff

1. Bob Jones
2. Tates Locke
3. Duane Bruley
4. Hal Cooledge
5. Carl McHugh
6. Doug Shively
7. Hootie Ingram
8. Bill Wilhelm
9. Larry Beckish
10. Dean Buckner
11. Ronnie Grace
12. George McIntyre
13. Whitey Jordan
14. Dave Rogers
15. P-Wee Greenfield
16. Tom Bass
17. Ibrahim Ibrahim

organizations index

agape, 172
ag-bio council, 194
ag econ club, 196
air force rotc, 244
alpha epsilon delta, 144
alpha tau omega, 168
alpha tau alpha, 145
alpha tau omega, 272
alpha zeta, 146
aatcc, 197
aatt, 198
american chemical society, 199
american dairy science association, 200
aia, 202
aiche, 204
asage, 206
asce, 210
asm, 211
asme, 208
angel flight, 248
army rotc, 249
arnold air society, 246
associated general contractors, 216

baptist student union, 170
beta theta pi, 276
block and bridle club, 212
block "c" club, 458
blue key, 148

calhoun forensic society, 173
ccc, 174
canterbury association, 176
capers, 260
carolina sound express, 177
cda, 108
cheerleaders, 456
chester county club, 178
chi omega, 328
chi psi, 280
the chronicle, 126
clemson food science club, 223
clemson 4-h club, 215
clemson horticulture club, 226
clemson players, 138
cu democrats, 179
company c-4, 257
concert bank, 134
counterguerrillas, 252

delta delta delta, 288
delta sigma nu, 218

fca, 180
forestry club, 224
french club, 230

gamma beta phi, 150
gamma omega phi, 181
gamma rho, 284
gamma sigma sigma, 182

ifc, 266
iota lambda sigma, 184

kappa alpha, 296
kappa alpha sigma, 228
kappa kappa gamma, 300
kappa sigma, 304

light brigade, 251

micro-bio science, 231
mu beta psi, 151

newman student association, 185

order of athena, 152

panhellenic council, 270
pr 4th regimental headquarters, 256
pr pledges, 259
phi alpha xsi, 186
phi delta theta, 324
phi eta sigma, 154
phi kappa phi, 156
phi psi, 155
phi sigma omega, 158
pi kappa alpha, 308
poultry science club, 232
pre-veterinary club, 234

rpa club, 307
rifle club, 519

sailing club, 520
scabbard and blade, 254
sigma alpha epsilon, 312
sigma nu, 316
sigma phi epsilon, 320
sigma tau epsilon, 160
spanish club, 241
saaged, 236
sam, 238
same, 248
sentimental jazzmen, 189
students for educational aid, 188

tae kwan do, 524
taps, 102
tau beta pi, 164
tau sigma delta, 166
the tiger, 114
tiger band, 130
tiger brotherhood, 162

university chorus, 136

wisbif, 120

xi sigma pi, 159

ymca, 190
young republicans, 192

zoology club, 242

student index

NAME PAGE

—A—

Abel, John Richard 400
Abendshein, Mark 336
Abercrombie, Larry S. 160
336
Abercrombie, Stoney 219
336
Abrams, Jean Marie 336
Abrams, John Pruitt 336
Abrams, James Wm. 336
Abrams, Roger K. 336
Accomando, Salvatore 336
Acker, Sidney Francis 336
Acker, Thomas Waring 137
232, 400
Ackerman, Wm. Gray 336
Ackley, Brainard Lee 400
Adamo, Jeffrey Wayne 216
254, 256, 400
Adams, Bryan Stephan 336
Adams, Ernest Lynn 400
Adams, George Bruce 336
Adams, Ira Lee, Jr. 400
Adams, Jesse 336
Adams, Johnny Arthur 212
400
Adams, Janet Ellen 233
Adams, Leif Martin 336
Adams, Mary Virginia 336
Adams, Robert B. 400
Adams, Robert R. 336
Adams, Susan Jane J. 137
336
Adams, Wm. Newton 336
Adden, John Augustus 336
Addison, Wm. Floyd 272
Addy, Lindsey W. 336
Adler, Robert A. 336
Adrian, Pamela C. 336
Agee, Michael Warren 324
336
Agnew, Douglas Dewitt 336
Agnew, Susan 336
Agnew, Wm. Gibson, Jr. 400
Agusiewicz, Joseph M. 336
Aichele, James H., Jr. 336
Aines, Robert Wm. 114
292, 400
Ainsworth, Robert D. 211
Aiton, Joseph Edmund 324
336
Aiton, Joseph Edmund 324
336
Akerley, Cara Dale 336
Alam, Roxana 336
Albee, Patricia Joyce 336
Albert, Paula Marie 336
Albrecht, Eloise J. 156
400
Aldebol, Clay S. 336
Alessandro, Norwood L. 400
Alewine, Ruth E. 336
Alexander, Joyce E. 336
Alexander, John M. 400
Alexander, Ronnie C. 400
Alexander, Stephen D. 336
Alexander, Sheryl J. 336
Alexander, Wm. Andrew 336
Alfandre, Joseph L. 336
All, James Bascom, Jr. 336
All, Jones Henry C., Jr. 336
Allemand, Gary Edward 336
Allen, Charles David 204
400
Allen, Eldon Elbert 147
194, 400
Allen, John Rodgers 308
400
Allen, Linda Jane 336
Allen, Mary Linda 336
Allen, Richard Albert 336
Allen, Robbie Pennell 336
Allen, Robert S. 400
Allen, Vaughn 336
Allison, Wm. Elmore, Jr. 266
336
Alpert, Calvert Clay 144
156, 219 400

NAME PAGE

Alsobrook, Francis L. 336
Alston, Wm. Barrett 336
Altman, Stephen L. 400
Alton, Robert Edward 336
Altoonian, John W. 336
Alverson, Peggy R. 156
400
Alverson, William G. 336
Ambrose, Wm. Stewart 336
Amick, Harold Ciremba 400
Anders, Thomas C., Jr. 320
Anderson, Bobby Ray 236
336
Anderson, Benjamin W. 336
Anderson, Dean J. 400
Anderson, Edward W., Jr 336
Anderson, George A., Jr 256
400
Anderson, Jack Edward 336
Anderson, James B. 160
336
Anderson, Joseph F., Jr. 316
336
Anderson, John Law 272
401
Anderson, Larry J 150
337
Anderson, Michael S. 337
Anderson, Raymond F. 337
Anderson, Raymond H. 337
Anderson, Robert Leon 337
Anderson, Sharon Lee 337
Anderson, Stephen R. 337
Andrea, Frederick W. 337
Andrews, Cary Michael 337
Andrews, Charles 316
Andrews, David Martin 312
337
Angel, David Edgar 337
Anguizola, Carlos S. 337
Annas, Eugene C. 337
Anthony, Elizabeth G. 337
Anthony, Patricia Ann 337
Antonakos, George B. 337
Appleby, Catherine E. 337
Arant, Mary Etta 137
337
Arant, Samuel Anthony 337
Archer, Robert D. 219
337
Archie, William A. 197
337
Ard, Danny Nolan 337
Ardis, Wilbur C., Jr. 337
Arduser, Jacqueline K. 337
Arflin, Jimmy Michael 337
Armfield, Robert W. 304
Armistead, Douglas P. 276
401
Arnette, Henry K. 337
Arnette, Kenneth Earl 337
Arnold, John A. III 337
Arnold, Steven Hugh 337
Arrington, Charles H. 337
Arrington, Dennis E. 401
Arsenault, Phillip M. 337
Ashley, Kenneth Kay 144
401
Ashley, Rita Dianne 337
456
Ashton, John P. 337
Ashworth, Robert D. 337
Askew, Stephen James 337
Asmussen, Marielynn T. 337
Atkins, Harley Lee 337
Atkins, James A. 308
337
Atkinson, Karen M. 337
Attaway, John David 337
Auld, Marilyn Edith 337
Ausherman Michael D. 137
337
Austell, Wm. Pittman 337
Austin, Joseph A., Jr. 337
Austin, Robert Alan 198
401
Austin, Samuel Walter 401
Austria, Antonio V. 337
Avant, Andrew Steven 308
337

NAME PAGE

Avant, Thomas W. 337
Avent, Henry E., Jr. 320
337
Avinger, James Morgan 337
Axtell, Craig Charles 337
Ayer, George J. 337
Ayers, William David 337

—B—

Bach, James Russell 337
Baden, Sandra Leigh 337
Bagnal, Earle Rowland 337
Bagnal, Henry T. 401
Bagwell, Joseph Gary 234
401
Bailes, Julia M. 156
160, 401
Bailey, Iris Anne 288
324, 337
Bailey, Jeffrey C. 239
Bailey, John Douglas 401
Bailey, John Silas 337
Bailey, Michael T. 337
Bair, Earl K., Jr. 234
337
Baird, Carolyn Ann 86
328
Baird, Joe Henry 338
Baird, Michal L. 338
Baker, Beverly F. 270
288
Baker, Charles Calvin 338
Baker, James Francis 276
338
Baker, Melody 288
Baker, Robert J., Jr 401
Baker, Samuel B. 316
338
Baker, Wayne Douglas 292
Baldwin, Barry Mason 338
401
Baldwin, Frank E. 338
Ballard, George Eric 338
Ballard, Jimmy Dale 338
Ballard, Robert W. 178
338
Ballenger, Richard C. 312
Ballentine, George C. 401
Baltz, Donald Sheldon 338
Banks, Ronnie Dale 338
Bannister, Robert G. 338
Banton, Wm. Burruss 96
338
Barbrey, Watson T. 219
Bardin, Franklin D. 338
Bardwell, Peter L. 338
Barker, Deborah Jean 338
Barker, John Tyron 102
Barker, Wm. Clinton 338
Barnes, Anne Elizabeth 91
338
Barnes, Shirley L. 338
Barnett, Linda 338
Barnett, Richard Lee 338
Barnette, James E. 338
Barnette, Ronald P. 316
338
Barnhart, Michael H. 338
Barnwell, William M. 401
Barrett, David T. 338
Barrier, Robert Dee 338
Barrineau, Timothy, Jr. 338
Barringer, John L. IV 338
Barron, John Caswell 338
Barron, Joe Marshall 338
Bartlett, Thomas G. 338
Bartmess, Kathryn A. 338
Barton, Julian S., Jr. 338
Barton, Kathy 288
Barton, Stephan C. 272
338
Basilakos, Sotirios D. 338
Basinger, Donna Sue 338
Bass, James Henry 224
401
Bates, Sammy Joe 338
Batson, Evelyn Dianne 338

NAME PAGE

Batson, Peggy Marie 152
156, 300, 394, 401
Batson, Paul Otis 148
162, 247, 393, 401
Baumgarner, Gary R. 338
Bauss, Bradford L. 338
Baxley, Luke Davis 204
Baxley, Leslie Reade 272
401
Baxley, Wm. Henry III 338
Baxter, Donald Wm., Jr. 338
Baxter, Wm. Thomas 338
Bayerl, Joseph R. 292
Beach, Eddie Shirley 338
Beachy, Keith Arthur 338
Beam, Jonathan Mark 338
Beaman, Charles E. 338
Beaman, Gerald Brian 94
320, 338
Bean, Thomas Alan 401
Beane, Glenn Parker 338
Beard, Franklin R. 338
Beard, Wm. Edward 338
Beasley, Lynne 338
Beasley, Robert J. 401
Beasley, Victoria E. 338
Beason, Betty Susan 338
Beaty, David Leighton 178
338
Beauregard, Deborah A. 338
Beckham, James B., Jr. 338
Beckner, Victoria A. 339
Bedenbaugh, Hubert M. 339
Bedingfield, David R. 339
Beemer, Charles T. 144
160, 320
Beemer, Vernon M. 339
401
Beeson, Lynne Rayle 339
Beggs, Donald Lee 339
Behling, Robert Mark 91
176, 401
Belangia, Kenneth M. 339
Belcher, Devon R. 155
197, 198, 339
Belding, Bruce Wm. 339
Belec, Linda Suzanne 339
Belger, Andrew J. 339
Belken, Edward M. 159
224, 401
Bell, Dwayne Monroe 108
208, 308, 401
Bell, Glenn K. 339
Bell, James T. III 219
339
Bell, James K. II 339
Bell, Randy L. 312
402
Bell, Robert S. III 339
Bell, Steve Wm. 339
Bell, Thomas Marvin 156
165, 402
Bell, Wm. Thomas, Jr. 339
Bellack, John Richard 339
Bellamy, Dennis Keith 339
Bellamy, Glenn Luther 402
Bellamy, John S. 399
Belouin, Walter Peter 402
Belue, Lowell E. 402
Belue, Michael O. 339
Benckart, Robin R. 339
Bendt, Wm. Larry 402
Benik, Rudolph Paul 308
Benjamin, Arthur Lee 339
Benjamin, Elizabeth A. 339
Benjamin, Edgar L., Jr. 156
402
Benjamin, Matthew B. 284
339
Bennett, Joseph D. 339
Bennett, James P. 339
Bennett, James Reece 402
Bennett, Stuart J. 320
339
Bennett, Wm. Jerry 339
Bennett, Wm. Theodore 339
Benson, Robert Page 339
Berkland, Randall E. 339
Berry, Jeffry Michael 339

NAME PAGE

Berry, James Robert 339
Berry, Percy Mondell 339
Berry, Ronald Patrick 402
Bertges, Robert F. 339
Beshears, Barbara L. 402
Bessent, John B. 339
Besser, Cathy Dana 328
402
Besser, Gregory L. 339
Best, Eugene Slade 339
Bethea, John Audis 339
Bethea, Thomas C., Jr. 207
308, 402
Betsch, Kenny Mario 339
Beverly Wilbert 402
Bevis, John Henry III 339
Bevis, Linda Beth 339
Biediger, George E. 402
Biediger, Jane Louise 339
Bigby, James W. 339
Bigelow, James Blake 339
Bigger, Carolyn W. 288
339
Biggerstaff, Anne M. 339
Billette, Roderick E. 339
Bindewald, Jeanne M. 339
Binnicker, C. Deryl 402
Birch, Charles Roger 159
402
Birdsall, Joan 339
Bischoff, Anne M. 339
Bishop, David Allen 272
339
Bishop, Deborah Ann 339
Bishop, James Louis 402
Bishop, Kathryn Bragg 339
Bishop, Norwood Davis 339
Bishop, Shirley Anne 339
Bisker, Robert Steven 156
292, 339, 402
Bissett, Mary Helen 339
Bissey, Dean E. 339
Black, Albert P., Jr. 340
Black, Betty Jean 340
Black, Christopher A. 402
Black, Calvin Dennis 402
Black, Charles S. 340
Black, Frank 340
Black, George Walther 340
Black, Joel Wayne 340
Black, Larry Allen 402
Black, Marshall C. 340
Black, Manuel P., Jr. 147
402
Black, Richard Ashley 296
402
Black, Randy Delane 340
Black, Stanley D. 340
Blackburn, Thomas 340
Blackburn, Wilson 340
Blackhurst, Laurence 340
Blackmon, Jane Reese 340
Blackwell, Edwin Lee 340
Blackwell, James B. 340
Blackwell, Robert W. 402
Blackwood, Deborah L. 340
Blair, Marilynn Diana 340
Blakely, Charles E. 340
Blakely, James Roger 403
Blakely, Nancy C. 340
Blalock, Philip Lance 340
Bland, Frank Stanford 177
403
Bland, Hugh Mitchell 236
340
Blanton, Gordon M. 340
Blanton, Richard D. 308
340
Blauvelt, Stephen Y. 340
Blessing, Suzan Grace 160
340
Blessing, Theresa Ann 288
340
Blomquist, Sallie F. 340
Bloodworth, Richard A. 340
Blose, James Frank 340
Bloss, Gladys E. 340
Bloss, Markley L., Jr. 340
Blount, Wade B. 144
151, 160, 403

student index

NAME PAGE

Boggero, James E., Jr.
Boggs, Frank Martin 239
403
Boggs, Glen B. II 176
340
Bohm, Gerald 340
Boiter, Reba Dianne 340
Bolden, Shelda Cowan 340
Bolding, John Wesley 340
Bolding, Keri Ann 403
Bolding, Martha R. 340
Bolding, Patricia 219
340
Bolen, Dennis Roger 340
Bolen, James Ernest 340
Bolen, Marcus Daniel 340
Bolick, Alan Lee 340
Bolick, Samuel Ray 340
Bolt, Charles R. 340
Bolt, Eleanor Gayle 340
Bolt, John Arthur 115
292, 340
Bolt, Joel Branham 316
403
Boltjes, Michael Ben 340
Bolton, Martha P. 340
Bolubasz, John T. 340
Bomar, Wm. King 340
Bond, Wm. Pearson 340
Bonner, Catherine E. 340
Bonnette, Augustus K. 403
Bonnette, John D. 272
Bonnette, Wm. Gerald 340
Booker, Robert M. 340
Booth, Richard Lauren 340
Boozer, Harold Smith 340
Boozer, Toney C. 194
403
Bopp, Charles Leslie 403
Borgman, Mary Alice 340
Boring, Jeffrey Ward 340
Borke, Michael Faison 121
403
Bosler, Robert J. 340
Bost, Charles James 340
Bostic, James E., Jr. 148
155, 162, 197, 403
Bostick, Joseph L., Jr. 403
Boswell, Dennis Gene 341
Botts, Ernest Gary 341
Bouknight, Harry A., Jr. 341
Bouknight, Mendal A. 91
341
Bounds, James Wm. 103
320, 341
Bourne, Jon Leslie 320
341
Bowen, David Eugene 204
320, 403
Bowen, Joe Milton 341
Bowers, Anthony ONeal 341
Bowers, Betty K. 341
Bowers, John F. 341
Bowie, Linda J. 341
Boyatt, Gloria Kay 176
341
Boyce, Ronald L. 341
Boyd, Lyla Ann 160
403
Boyd, Thomas William 341
Boykin, Cheryl S. 341
Boykin, Samuel Roger 403
Boyle, Wm. Belton, Jr. 216
Boyles, Craig Michael 341
Boyleston, Larry J. 308
341
Bozard, Marvin M. 341
Bozard, Norman F., Jr. 212
234, 320
Brabham, Rebecca E. 341
Bracey, Robert L. 156
204, 403
Brackett, Boyce M. 341
Brackin, Walter G., Jr. 108
403
Bradberry, Doris M. 403
Braddock, Deborah Ann 341
Bradford, Mary Louise 341
Bradley, Danny K. 107
219, 341

NAME PAGE

Bradley, Wm. Curtis 204
320, 403
Brady, Harold Dean 341
Bragg, Pete Dorn 403
Brammer, George G. 341
Branham, Herbert, Jr. 403
Brannen, Arnold Alvin 403
Brannen, Jean Dodge 341
Brannon, Hugh O. 324
Brantley, Arthur E., Jr.
Branyon, Richard A. 341
Brasington, Wm. C. 341
Braun, Douglas Wm. 156
403
Bray, Randy Lee 272
403
Brazell, James Edward 272
Brazier, Robert Gene 96
341
Bredan, Amin 219
341
Breedlove, Wm. Norris 404
Brenner, Robert W. 341
Breslin, Wm. R. 341
Brewer, Janis Irene 341
Brewer, Stephan Alex 341
Brewer, Vivian Gail 328
341
Brewer, Wm. Ross 341
Bridges, Alice M. 341
Bridges, Janet Louise 341
Bridges, Stephen M. 341
Bridwell, Ronald Lee 156
304, 404
Briggs, Don Floyd 341
Briggs, Randall A. 247
404
Briggs, Wm. Blount, Jr. 341
Bright, Joseph B. 404
Brink, Howard Matthew 195
341
Brisben, Warren D., Jr 341
Bristol, Clifford S. 341
Brittain, Edward A. 341
Britton, Jeffery A. 341
Britton, Verna M. 341
Broadwater, Greer M. 404
Broadwater, Wm. Thomas 147
194, 404
Brock, Alice E. 341
Brockinton, Wilson H. 312
Broderick, Matthew J. 341
Brogdon, Michael T. 236
341
Brooks, Donna Marie 300
404
Brooks, Henry Clay 320
404
Brooks, Jeffrey E. 404
Brooks, John Robert 341
Brooks, Malcolm L., Jr. 219
Brooks, Phillip M. 341
Brooks, Ronald P. 341
Brookshire, Martha K. 91
Broome, Robert W. 404
Broome, Michael F. 404
Broome, Stephen Hayes 404
Brophy, Douglas Wm. 341
Brown, Brenda Faye 341
Brown, Barry Michael 256
341
Brown, Curtis E., Jr. 342
Brown, David Ambrose 254
404
Brown, David Ellis 342
Brown, Donald Eugene 404
Brown, Gregory R. 86
280, 404
Brown, Glenn Williams 342
Brown, Herbert W., Jr. 404
Brown, Jody Daniel 342
Brown, James Irby 198
272
Brown, Jerry Timothy 342
Brown, James Troy, Jr. 342
Brown, James Wilkins 342
Brown, Kathy Anne 342
Brown, Kay Wyatt 342
Brown, Marsha E. 342

NAME PAGE

Brown, Murray Fred, Jr. 342
Brown, Michael L. 342
Brown, Patrick M. 404
Brown, Rufus 342
Brown, Nancy Sue 342
Brown, Patricia Anne 185
342
Brown, Rex Alan 404
Brown, Robert Ansel 342
404
Brown, Robert Donald 342
Brown, Rodger E. 342
404
Brown, Russell F. 342
Brown, Rebecca J. 342
Brown, Ronald Neil 342
Brown, Randy Shelley 342
Brown, Shelley V. 342
Brown, Warren Dexter 342
Brown, Wm. Earl 342
Brown, Wm. James 160
342
Brown, Wm. Marvin 342
Brown, Woodbridge C. 342
Browne, David D. 342
Browning, Donna C. 342
Browning, Louis David 342
Brubeck, Jean Dale 300
Bruce, Arthur L. 342
Bruening, J. Patrick 404
Brunelle, Chris James 342
Brunnemer, Martha B. 342
Brunson, Jack Wade 103
304
Brunson, Sandra Jane 342
Bruorton, Larry R. 342
Brush, Mary Green 342
Brust, Stephen Neal 342
Bryan, Calvin C., Jr. 342
Bryan, David M. 342
Bryan, Jim Preacher 404
Bryan, Preston B. 324
342
Bryan, Thomas Ray, Jr. 342
Bryan, Valerie Carson 404
Bryant, Wm. Lide 304
Bryson, Judy Vearl 342
Bucci, Eugene Anthony 342
Buchanan, Charles M. 342
Buchanan, Edmund K. 342
Buchanan, Jessie E. 342
Buchanan, Jane Norman 288
342
Buchanan, Michael E. 404
Bucher, Danley C. 342
Buckley, Daniel J., Jr. 342
Buckner, Michael P. 342
Bull, Dennis Dale 342
Bull, James Albert 342
Bullard, Roger Dale 405
Bullock, Richard E. 147
159, 224, 405
Bumgardner, Clifton 342
Bunch, David W. 320
342
Bunning, Thomas E. 342
Burbage, Collins A. 405
Burdette, Allen Kent 342
Burdette, Jane 342
Burdette, Luther M. 342
Burdette, Manuel H. 342
Burdette, Robert McP. 343
Burdick, Robert C. 343
Burgess, Gary Dean 343
Burkart, Virginia M. 343
Burke, Wm. Allen 146
343
Burkhalter, Claudia L. 343
Burkot, Raymond S. 86
343
Burleson, Thomas Jay 216
304, 343
Burnett, Michael F. 343
Burnett, Tommy D. 343
Burnette, Deborah Ann 343
Burns, Allen Hurd 256
Burns, Duncan Kenyon 405
Burns, James Edward 343
Burns, Raymond R., Jr.

NAME PAGE

Burns, Steven Otway 292
343
Burroughs, Angeline A. 219
343
Burroughs, John B., Jr. 89
219, 276, 405
Burroughs, Joe O., Jr. 316
343
Burroughs, Robert S. 343
Burton, Debra Lisa 343
Burton, Eddie Latimer 343
Burton, James Larry 198
343
Busby, Anaa J. 300
Busby, Wm. Hammond, Jr. 343
Busch, Jo Karen 343
Busch, Merri Darlene 343
Butler, George Alfred 194
196, 405
Butler, Mary A. 343
Butler, Michael E. 405
Butler, Steven Edward 343
Buzhardt, Debra F. 343
Buzhardt, Troy R. 343
567
Byars, Larry Wm. 343
Byars, Nancy L. 270
288, 343
Bynum, Amy Irene 343
Byrd, Cathy Lee 343
Byrd, Lanny Adolph 405
Bystry, Mark Denton 343

—C—

Caggiano, Vincent G 343
Cahall, Clifton C. 343
Cain, Keith Randy 236
343
Cain, Stephen M. 343
Caldari, Jerry A. 343
Caldwell, Charles W. 405
Caldwell, Donald S. 343
Caldwell, Ronald E. 280
343
Caldwell, Wm. Allen 343
Calhoon, Terry Alan 343
Calhoun, Ellen Hall 343
456
Calhoun, Wm. Buchanan 343
Calkins, William L. 405
Callahan, Elijah L. 343
Callaway, John L. 256
Callicoat, Allice Jean
Callicutt, Vernon K. 296
343
Calliham, Robert L. 343
Callison, Susan E. 405
Calloway, Raeford L. 343
Camak, Anna Coe 343
Camara, Edward A. 343
Camas, Wayne H. 343
Cameron, Bonnie Belle 343
Cameron, Francis B., Jr. 343
Cameron, Lewis Carrol 405
Cameron, Sandra Sue 343
Campbell, Alvin L., Jr. 405
Campbell, Donald Lee 343
Campbell, Edwin M., Jr. 405
Campbell, Frankie E. 343
Campbell, George T. 405
Campbell, Harold B. 237
280, 405
Campbell, Jeffrey L. 343
Campbell, Jimmy R. 343
Campbell, Patricia J. 343
Campbell, Robert W. 272
343
Campbell, Sam Allan 343
Canaday, Shirley G. 343
Candler, Roxanna 137
344
Candler, Harold S. 344
Cann, Charles Donald 405
Cannon, Cathay Anne 344
Cannon, Carrie Kelly 344
Cannon, Frank Witt 280
405

NAME PAGE

Cannon, Glenn Scott 405
Cannon, Keith Lee 344
Cannon, Michael C. 344
Cannon, Richard Owen 344
Cantrell, Wallace N. 405
Carbaugh, Ronald S. 344
Card, Daniel F. 405
Carey, Susan Carol 344
Carlon, Michael D. 344
Carlton, Robert C., Jr. 316
405
Carman, Linda Ann 344
Carmichael, Marvin G. 405
Carns, Walter McElroy 344
Carraway, Wm. Haskell 344
Carrier, John K. 91
118, 344
Carrington, John C. 405
Carroll, Karen Lynn 344
Carroll, Susan Elaine 344
Carroll, William Earl 344
Carron, Stephen P. 308
344
Carson, Jan Elaine 344
Carson, John Nevins 406
Carson, Wm. Jay 344
Carson, Wm. Stephen 344
406
Carsten, Wm. Malcolm 204
406
Cartee, Allen Walker 344
Carter, Alvin Maxcy 344
Carter, Bruce Edward 280
Carter, Brantley F. 344
Carter, Danny McCoy 239
344
Carter, John C., Jr. 344
Carter, Linwood I., Jr. 344
Carter, Michael W. 178
Carter, Marion E. III 406
Carter, Michael S. 88
Carter, Oscar Lee 308
Carter, Susan K. 344
Carter, Terry Bryan 344
Carter, Ted E. 406
Carver, Dana Andrew 344
Cary, Bradley Dean 406
Cary, Thornley C. III 344
Cash, Brenda Kaye 156
406
Cash, Robert Grady 272
Cashion, Robert C 344
Cason, Norman McSwain 406
Cassaday, Verne 406
Cassady, Francis N. 266
272, 406
Cassedy, Brian George 344
Castle, David E. 344
Cates, Clyde Sidney
Cathcart, Richard S. 344
Cathey, Wm. Lockman 344
Catoe, Lynn Marie 344
Catto, Michael Louis 194
200, 276, 406
Caughman, George W., Jr. 151
406
Caughman, Robert J. 344
Causey, Carol L. 344
Causey, Wm. David, Jr. 344
Cauthen, Robert H., Jr. 406
Cawood, Nixon Eugene 216
406
Chamberlain, Walter D. 344
Chambers, James E. 308
Chamblee, Cary Daniel 344
Chan, Francis Siu H. 204
406
Chan, Man Chung 344
Chancellor, Wm. Floyd 280
406
Chandler, Alvin S. 344
Chandler, David C., Jr. 344
Chandler, Frank Wm. 344
Chandler, Gary J. H. 344
Chandler, Harold III 406
Chandler, Susan 406
Chandler, Thomas W. 344
Chando, Stephen 216
406

student index

NAME PAGE

Chapman, Donna Sue 344
Chapman, Jerry Odell 406
Chapman, Kathy Ruth 344
Chapman, Rodney A. 344
Chapman, Rufus B., Jr. 406
Chappell, Jessee Alan 344
Chappell, Jimmie Lynn 344
Charles, Sandra E. 137
344
Charnley, Julie R. 288
344
Charping, Phillip H. 344
Chastain, Dennis V 345
Chastain, Paula R. 288
345
Chasteen, Jane Day 406
Cheatham, Henrietta S. 345
Cheatham, Samuel A. 316
345
Cheek, Joseph E. 345
Cheek, Tonda Carol 345
Chen, Marco Antonio 406
Cherry, Earl Roger 345
Chesnut, James C. 345
Chestnut, Ronald H. 345
Chestnut, Timothy L. 345
Childers, James S 137
239, 345
Childress, Wm. Harold 345
Chiles, Donna Buff 345
Chilpan, Richard K. 345
Chiola, Michael P. 345
Chovan, Mimi A. 345
Christenberry, F. C. 345
Chu, Kin Cheung 345
Cipperly, Christopher 406
Clanton, Raeford Lee 345
Clark, Charles D. 320
345
Clark, George D., Jr. 345
Clark, George Leon 345
Clark, Helen Y. 219
345
Clark, James Neville 304
407
Clark, Kathryn S. 345
Clark, Libby Deane 107
345
Clark, Larry Ulmer 316
345
Clark, Michael V. 407
Clark, Walter A., Jr. 345
Clarke, David Richard 345
Clarke, Margaret Jane 345
Clarkson, Garden S. 407
Clarkson, James R. 345
Clawson, Robert Carl 345
Clay, Gary La Max 345
Clayton, Doris Payne 345
Clayton, Elizabeth L. 345
Clemmons, Dennis C. 345
Cleveland, Joe H. 345
Cleveland, Martha E. 345
Cleaveland, Malcolm K. 224
345
Cleveland, Thomas W. 219
266, 324, 345
Clevenger, Terry Gene 234
345
Clifford, Stanley J. 3
Clinchard, Charles H. 407
Clippard, Lee Hunt 345
Cloninger, Robert A. 159
224, 407
Clontz, Kenneth O. 345
Clyburn, Charles S. 345
Clyne, Terrence John 88
Coakley, John M. 148
Coakley, Terrance C. 216
345, 407
Coates, Billy 345
Coats, Ralph Wayne 345
Cobb, Daniel Earl 156
407
Cobb, Ricky Jule 345
Cobb, Timothy Lehron 345
Coble, Robert L. 224
345
Coburn, Cynthia J. 288
345

NAME PAGE

Cockcroft, Brenda J. 345
Coffee, Mary Beth 345
Coffey, Edgar S., Jr. 345
Coffin, Christopher 345
Cogan, Henry L. 276
Coggin, Mary Lil 407
Coggins, Donald McK. 266
304, 407
Coker, Alan Dorman 407
Coker, Larry James 324
345
Coker, Sam Reaves 272
345, 407
Coker, Talbert K. 345
Cole, Bruce Cecil 346
Cole, Cordelia E. 346
Cole, Kenneth Laverne 346
Cole, Rebecca Freeman 407
Cole, Stanley Parks 151
247, 407
Coleman, Andrew Hoyt 346
Coleman, Blanche E. 107
160, 300, 346
Coleman, Foster DesP. 150
207, 346
Coleman, Gary Coggins 346
Coleman, James Carl 165
407
Coleman, James Keith 407
Coleman, James L., Jr. 407
Coleman, James R., Jr. 346
Coleman, Kay Eulalie 346
Coleman, Richard A. 207
346
Coleman, Robert Wylie 194
346
Coleman, Sheryl A. 346
Coleman, Stan David 346
Coleman, Wm. Armstrong 346
Coleman, Wm. Armstrong 346
Coleman, Wm. Bryan 208
Coleman, Wm. Howard 407
Coleman, Wm. Ronald 407
Collins, James R. 280
346
Collins, Kathryn Joy 346
Collins, Phil S. 346
Collins, Ronald T. 346
Collins, Thomas H. 407
Collins, Thomas V. 346
Compton, Ben Giles 407
Compton, Robert B. 346
Conder, Frank Lee 346
Condon, Leslie P 346
Condon, Thomas J. 407
Conklin, Thomas R 205
407
Conley, Carolyn Rose 346
Conover, Catherine J. 346
Cook, Alice Marie 346
Cook, George Randel 216
346
Cook, Janet Lynn 86
346
Cook, Larry Thomas 320
346
Cook, Nancy Love 346
Cook, Patricia Lynn 346
Cooke, Bonnie Lee 346
Cooke, Robert G. 407
Cooler, Ernest W. III 346
Cooler, James P., Jr. 234
346
Cooley, John Gary 346
Coone, Lon Andrew 346
Cooner, Allison Wm. 276
346
Cooney, Anne M. 137
Cooper, Charles Ray 407
Cooper, Herbert John 346
Cooper, John B. 208
Cooper, Jerry Lynn 408
Cooper, Noah Bryant 308
408
Cooper, Ronald E. 408
Cooper, Willard Wayne 346
Cope, James F. 216
Cope, Jacob M., Jr. 316
346

NAME PAGE

Copelan, Roy Wm. 346
Copeland, Barbara C. 212
328, 346
Copeland, Heath C. 408
Copeland, Wm. Edward 91
272, 456
Copeland, Wm. Leisel 408
Corbett, Claude Wm. 408
Corbett, Malcolm E. 346
Cordell, Jacquelyn N. 346
Corder, Alexia J. 346
Cordina, Louis Joseph 346
Corley, Sandra 156
160, 346
Corley, Steven M. 346
Cornelison, Bert W. 346
Cornwell, Michael H. 346
Corpening, Joseph B. 150
346
Corrigan, Anne E. 346
Cosbey, Daniel Joseph 216
408
Costa, Patricia Ann 346
Cothran, Deborah Anne 346
Cothran, George E. 346
Couick, Vivian H. 346
Coursey, Deborah H. 347
456
Courtney, Larry B. 408
Courtney, Lon James 347
Covington, Colin W. 316
347
Cowan, Patricia 300
347
Cowart, Alan E. 347
Cox, Clarence Grant 312
347
Cox, Catherine Lee 300
347
Cox, Deborah Dean 347
Cox, John David 219
408
Cox, James Wayne 408
Cox, Jerry Wayne 408
Cox, Kenneth Eugene 347
Cox, Nancy Elaine 347
Cox, Patsy Ann 408
Cox, Robert Allen, T.H.E. 102
148, 156, 162, 308, 399, 408
Cox, Vincent M., Jr. 347
Cox, Willa Linwood P. 347
Coxey, Jill Marie 347
Coyle, Jane 347
Craft, Archie C. III 347
Craig, Charles Horace 347
Craig, David Barnes 347
Craig, Michael Allen 347
Craig, Mary Elizabeth 156
160, 270, 300, 393, 408
Craig, Mary Jeanne 347
Craig, Verd Anna 328
347
Craigo, Keenan Gary 408
Crain, Martha K. 347
Crain, Norman Douglas 408
Crandell, Wm. Dean 176
347
Cranford, Betty L. 347
Cranford, Roger Dell 408
Craven, Debra Jean 347
Crawford, Claudius H. 316
408
Crawford, Francis E. 347
Crawford, James M. 347
Creamer, James Steve 347
Creel, John Walden 103
320, 408
Crenshaw, Thomas M. 113
320
Crews, Samuel F. III 91
219, 347
Cribb, Debra Ann 347
Cribb, Don Michael 408
Cribb, Jerry Anthony 347
Criscione, John J. 178
Croft, Philemon K. 347
Cromer, Barbara Lynn 137
408
Cromer, Durward C., Jr. 408

NAME PAGE

Cromer, Michael J. 208
408
Cromer, Ronald D., Jr. 347
Crook, Frank Allan 347
Crook, Joseph E. 408
Crooks, Ronald S. 347
Crosby, Jack Vernon 347
Crosgrove, George L. 347
Crouch, John Steve 347
Crouch, Will Newton 347
Crout, Sharon P. 409
Crowder, Donald R. 347
Crowe, Michael Glenn 409
Croxson, Everett F. 347
Csernak, Stephen F. 347
Cueman, Glenn F. 219
409
Culbertson, Cheryl F. 347
Culbertson, Charles M. 205
409
Culbertson, James D. 347
Culler, Alan Douglas 312
347
Culler, Francis B. 312
Culler, Joe Hodges 312
Culp, Woodrow Wm. 347
Cummings, Nancy L. 347
Cummings, Pamela G. 347
Cunningham, Edward T. 347
Cunningham, Richard C. 88
409
Cunningham, Raymond R. 324
Cunningham, Stephen M. 324
347
Cunningham, Wm. R. 272
Currie, John Michael 409
Currin, Amanda Jane 347
Curry, Ernest D., Jr. 304
Curtis, Philip C. 347
Cusumano, Thomas John 409
Cutting, Robert Eborn 103
Cuzzell, Charles L. 409
Cvelich, Edward M. 347

—D—

Dabney, Dennis Leroy 86
151, 347
Dailey, David Wayne 409
Dales, James Manning 347
Dalton, Claude Robert 347
Damiano, Raymond John 347
Dandridge, Hubert J. 409
Dandridge, Kathy Lynn 347
Dangerfield, Henry S. 347
Daniel, Ralph Wray 409
Daniel, Wm. Shipp, Jr. 276
348
Danieli, Mario R. 409
Daniels, Randolph H. 348
Dansby, David F. 409
Dantzler, John Wm., Jr. 348
Dantzler, Lynn Zaco 109
207, 296, 409
Darby, Robert A., Jr. 348
Darity, Joseph P. 348
Dasher, Linda Lee 94
156, 288, 394, 409
Dassie, Barbara Ann 348
Daugherty, Francis C. 348
Daugherty, George M. 348
Davenport, Berry G., Jr. 348
Davenport, Richard F. 348
Davidson, Albert Ross 88
348
Davidson, Leroy S. 178
Davidson, Thomas M. 348
Davis, Aaron H. 348
Davis, Buddy E. 348
Davis, Brenda Joyce 137
Davis, Collings S., Jr. 292
Davis, David Earl 348
Davis, Glenn Elliott 348
Davis, Guy William 409
Davis, Harrison F. 156
Davis, Harold Richard 409
Davis, Herbert S. 292
348

NAME PAGE

Davis, Joel A. 157
Davis, James E., Jr. 160
Davis, Joseph E., Jr. 247
316, 409
Davis, Jane H. 348
Davis, Julia Jackson 409
Davis, Jack Wayne 348
Davis, Kathleen Ellen 348
Davis, Kathy Lavee 348
Davis, Linda Diane 157
300, 348
Davis, Michael Henry 219
348
Davis, Michael Harold 348
Davis, Pembroke W. 304
409
Davis, Rebecca Audrey 409
Davis, Robert A. 107
348
Davis, Richard C. 348
Davis, Richard C., Jr. 409
Davis, Robert G. 215
Davis, Robert Henry 348
Davis, Steve Eric 207
Davis, Sammy Henry 219
348
Davis, Stephen Hope 348
Davis, Sara P. 348
Davis, Samuel Wm. 348
Davis, Terri Anita 348
Davis, Thomas H. 348
Davis, Tommie Ray 348
Davis, Wm. Marlin 348
Dawkins, Benjamin L. 208
410
Dawkins, Brenda
Dawkins, Glenda Jane 348
Dawkins, Patrick W. 348
Day, Patricia Shea
Day, Susan Mary 348
Deal, Donald Allen 348
Dean, Keith Irving 348
Dearheart, Earl R. 348
Deas, James Daniel 320
348
Deaton, Lamar Nelson 308
348
Deese, Carolyn E. 348
Defoor, Rebecca H. 410
Degen, Philip Gregory 409
Dehart, David V., Jr. 316
348
Dehihns, Mary Lucille 348
Deines, Dale Arnold 137
348
Deines, Dorothy Ann 137
348
Delaughter, Jerry G. 409
Deloache, Mary E. 288
348
Deloach, Perry B. 94
144, 157, 219, 276, 396, 410
Deloach, Robert Orian 234
Deloache, James E. 410
Deluca, Edmond Robert 348
Dembkoski, Stephen D. 348
Demori, Adriano 410
Dempsey, Tony Ray 236
410
Dempsey, Steve Alan 348
Dennis, Dorothy Jean 348
Dennis, Patricia Ann 348
Dennis, Theodore S. 348
Denny, Joseph Edward 348
Denton, John Gregory 272
410
Denton, Richard Scott 348
Derrick, Curtis M. 410
Deter, Arthur Robert 349
Dettwyler, John Wm. 349
Detwiler, Kenneth W. 208
410
Devaux, Robert E. 410
Deveaux, John P. 410
Dewitt, Charles H. 410
Dewitt, James M. 349
Dewitt, Mary E. 137
349
Dewitt, Michael G. 349

student index

NAME PAGE

Diacsuk, John S. 349
Diamond, Charles A. 349
Diamond, Michael Alan 349
Dickard, Allen Robert 349
Dickenson, James A. 349
Dickenson, Lawrence W. 157
165, 208, 410
Dickert, Jane Bruce 349
Dickert, Julias M., Jr. 219
349
Dickert, James W. 349
Dickson, Ann E. 349
Dickson, Avery Smith 349
Dieglio, Barbara M. 300
349
Dieglio, Nancy M. 349
Dieterich, Donald E. 349
Diiorio, Nicholas J. 113
216, 349
Dillard, William B., Jr. 349
Dilworth, Charles E. 410
Dilworth, Derrill T. 349
Dimmock, Charles C. 349
Dion, Mary Lawrence 349
Dixon, Julian S. III 144
312, 349
Djuren, Ronald Wm. 166
410
Doak, Sydney Ruth 410
Dobbins, Stanley R. 410
Dobson, Wess Macland 410
Dodd, Michael H. 159
224, 349
Dodgens, Mary E. 349
Dominick, Grady E. 349
Donaldson, Emily D. 103
300, 320, 410
Donaldson, Wm. Francis 410
Donohue, Dennis David 410
Dorey, Richard John 410
Dorn, Marion D., Jr. 349
Dorn, Stephen Thomas 349
Doss, Sandra Kaye 349
Doss, Thomas Glenn 204
410
Dotson, Dianne Cecile 349
Dotson, Stephen C. 349
Douberley, Bruce C. 224
349
Douglas, Deborah Anne 349
Douglass, Floyd S., Jr. 224
411
Douglas, James Flinn 324
Douglass, Graham T., Jr. 349
Douglass, Mary H. 349
Dover, Jerry David 349
Dowda, Debra 328
Dowda, Harry C., Jr. 349
Doyle, Timothy J. 118
349
Drafts, Janet Ruth 349
Drake, Barbara Anne 349
Drake, Rita Karolyn 349
Drake, Robert D. 90
91, 349
Dreher, Thomas D. 148
159, 411
Drennan, Wm. Thomas 349
Driggers, Arthur H. 151
349
Drinkard, Myra June 349
Droege, Albert D. 266
308, 411
Drucker, Neal S. 349
Drummond, John H. 349
Dubois, Wm. Charles 349
Dubose, David E. 349
Dubose, Marion Epps 349
Dubose, Philip B. 349
Ducey, Frederick E. 234
Ducworth, George M. 162
272, 411
Ducworth, John Wm. 411
Ducworth, Lyman A. 144
160, 219, 411
Duff, Stephen Brandon 349
Duffie, Henry Clay 349
Duguid, Elizabeth 349
Duke, Debora 288
349

NAME PAGE

Dukes, Danny Lee III 349
Dukes, James D. 266
312
Dulin, Pamela Ruth 350
Dulin, Paul Richard 350
Dulla, Robert Garner 350
Dumont, Lewis C. 350
Dunbar, John Patrick 411
Duncan, Charles B., Jr. 350
Duncan, David K. 296
Duncan, Deborah Ann 350
Duncan, Harriette B. 91
137, 350
Duncan, Ronnie J. 350
Dunham, Eric Alan 350
Dunn, Ann Wood 350
Dunn, Lawrence Amery 91
219, 350
Dunn, Russell Allan 350
Dunn, Wm. Acker 411
Dupre, Charles Henry 91
92, 157, 165, 204,
266, 320, 399, 411
Durant, Bethel Carey 350
Durant, Perry Walker 312
Durant, Robert Ray 296
350
Durant, Wm. Eugene, Jr. 160
312, 350
Durban, Frampton W., Jr. 86
350
Duren, Paul Bernard 350
Durham, Barry Stephen 350
Durham, Dwight S. 350
Durham, Jack C., Jr. 350
Durst, Douglas Dale 350
Dutrow, Joseph L. 350
Dutt, Kenneth Douglas 350
Dutton, Tommy Lonnie 350
Duvall, Ernest M. 324
Dworschak, Manfred 411
Dyar, Douglas Clark 350
Dyches, Daniel Lonnie 350
Dye, Daniel Harris 411
Dyer, Lewis Carleton 411
Dymkoski, Mark Sidney 224
350
Dyson, Henry IV 350

—E—

Eaddy, Ned M., Jr. 411
Eakes, Julia Ann B. 411
Eakin, Delle 350
Eargles, David Ray 350
Eargle, Jesse Claude 350
Earle, Edward B., Jr. 212
236, 411
Eason, Douglas Bruce 411
Easterling, John C., Jr. 350
Eastman, Robert T. 292
350
Eby, Glenn Maurice 217
350
Eck, Ronald Warren 157
165, 411
Eddy, Robert Michael 350
Edell, George, Jr. 350
Edens, Henry Curtis 137
411
Edens, Wm. Thomas 350
Edgar, Donnie James 411
Edgar, Howard B. 411
Edge, Sandy 350
Edge, Stanley L. 236
Edge, Timothy 350
Edgerly, James H. 304
350
Edwards, Allen G. 103
149, 162, 411
Edwards, Frank R. 350
Edwards, Gregory P. 350
Edwards, James H. III 411
Edwards, James Kelly 411
Edwards, James M. III 350
Edwards, John Royce
Edwards, Laura G. 411
Edwards, Marvin Snead 308
412

NAME PAGE

Edwards, Steve Allen 236
Edwards, Steve Radley 412
Edwards, Thomas B. 157
160, 412
Edwards, Wm. Bland 350
Edwards, Wilma Jean 412
Eggert, Cheryl E. 412
Eggleston, Susan 194
350
Eichelberger, Murrell 350
Eichenlaub, John Carl 350
Eiserhardt, Thomas W. 350
Elder, Cathy Dunn 412
Elder, Lloyd Linwood 412
Elledge, Jana Carol 412
Ellefson, Craig D. 412
Ellenburg, Dale F. 412
Ellenburg, Ginger E. 350
Ellenburg, James R. 350
Elliott, Debbie E. 350
Elliott, Roger Neale 316
Ellis, Barbara Gayle 350
Ellis, Ellen G. 350
Ellis, James J., Jr. 412
Ellis, Paul B. III 350
Ellis, Philip Anthony 412
Ellis, Patty Lynn 350
Ellis, Robert E., Jr. 412
Ellison, Anita Louise 350
Ellison, Daniel R. 234
412
Ellison, Frederick S. 109
324, 412, 456
Elmore, Larry Earl 412
Elrod, Patricia E. 350
412
Elwell, Ronald Albert 350
Emanuel, Emil H. 351
Emerson, Chester D. 412
Eng, Warren James 351
English, Ernest Rob 351
Enzweiler, Norbert T.
Eppes, Richard Earl 239
412
Epps, James Neely, Jr. 351
Epps, Robert Earl 308
412
Epps, Steven, Jr. 160
178, 296, 351
Epstein, Milton M., Jr. 351
Epting, Carl R. 351
Epting, Johnnie T., Jr. 296
351
Epton, Steven Thomas 219
351
Erskine, Danny L. 351
Eskew, Elliott Benton 412
Estridge, Edwin W., Jr. 351
Eubanks, Joseph T. 151
351
Eubanks, Mack Greer 351
Eubanks, Robert Evans 351
Evans, Bruce Wayne 351
Evans, Carlisle E. 351
Evans, Dorothy Anne 212
351
Evans, Evin Joan 234
351
Evans, Grady Milton 351
Evans, James E., Jr. 412
Evans, Johnny Mac 351
Evans, Maryanne 351
Evans, Michael Eugene 198
412
Evans, Richard B. 351
Evans, Russell Eugene 239
351
Evans, Wm. Edmund 90
91, 412
Evatt, Jenny Louise 351
Evatt, James W. 413
Everett, Herbert F. 351
Everette, Johnny S. 413
Ewan, Kenneth Marvin 413
Exley, Slade Forrest 351

—F—

Fagan, Susan Dallas 351

NAME PAGE

Fagg, David Michael 351
Fagg, James Marshall 96
351
Faircloth, Frederick 296
Fairey, Andrew W. 351
Fairey, Nancy Kenyon 137
300, 413
Fairey, Robert James 413
Faller, Robert Bruce 351
Familia, Richard A. 351
Fant, William Boyd 304
Farish, Gregory S. 351
Farmer, Howard G., Jr. 351
Farmer, Mark Mallory 351
Farnham, David Roy 180
351
Farrington, James R. 351
Fasinski, Robert F. 413
Fau, Arthur Allan 351
Faulkenberry, Malcolm 351
Feaster, Taylor Dean 316
351
Fedder, Robert J. 91
Feemster, James O., Jr. 351
Feeney, Michael R. 351
Feinberg, Marc Morris 89
115, 292, 413
Fell, Mary Elizabeth 351
Fellabom, Edgar E. III 351
Fellers, Gary Pierce 351
Fellers, Mark Gregory 351
Fellman, John Keegan 351
Fender, James Edgar 284
351
Fennell, Curtis A., Jr. 178
351
Fennell, Clarence J. 351
Fennell, G. Keith 160
247, 256, 351
Ferguson, Thomas Dale 224
324, 351
Ferguson, Sandra Rita 351
Ferguson, Wm. Franklin 351
Fernandez, Robert Joe 351
Ferrell, Albert R., Jr. 351
Fewell, Joseph E., Jr. 144
219, 413
Fewell, Thomas Edward 351
Ficken, Lewis Mobley 166
413
Field, Barbara Ann 288
351
Fielder, Thomas H., Jr. 351
Fields, Becky Louise 352
Fields, Sandra Jane 352
Filling, Lenola V. 352
Fillyaw, Richard B. 91
247, 254, 276
Fincher, Mary Lynn 352
Findley, Harry W., Jr. 413
Fink, Donald Robert 352
Finley, Albert Allen 352
Finley, Helen Rebecca 352
Finley, Sandrea P. 328
352
Finley, Wm. Gary 413
Finley, Wm. Jerome 352
Finn, Robert James 352
Finney, Wm. Bert II 91
Fishburne, David K. 324
352
Fisher, Fred Ronald 413
Fisher, Geoff Scott 352
Fisher, Mark Walter 352
Flatley, John Wm. 352
Fleek, Arnold R. 150
160, 352
Fleetwood, Phillip H. 413
Fleishel, Victor S. 308
Fleming, Charles E. 352
Fleming, Meredith 413
Fleming, Wm. Herbert 413
Flemming, Wm. Ray, Jr. 352
Fletcher, Donald H. 204
312, 413
Fletcher, James L. 352
Flint, Kenneth R. 352
Flitter, Carole R. 413
Flow, Claude L. III 413

NAME PAGE

Flow, Ruth Leona 137
352
Flowers, Lee M., Jr 239
413
Floyd, Charles Daniel 352
Floyd, Dean Allen 352
Floyd, John Wilson 266
316, 413
Floyd, Lloyd B., Jr. 324
352
Floyd, Lillian E. 352
Floyd, Laurens W., Jr. 352
Floyd, Marion Ralph 413
Floyd, Stephen E. 352
Flynn, James Richard 352
Fogle, Chris Edmund 352
Fogle, Gordon Edward 352
Fogle, Timothy W. 352
Folk, Andrew Ralph, Jr. 352
Forbes, Robert Eugene 413
Ford, Becky Lee 352
Ford, Betty Sue 352
Ford, John Wm. 352
Ford, Travis 352
Ford, Theodosius B. 352
Ford, Thomas Keith 352
Ford, Zarvis Thomas 352
Fordham, Wm. Fegan 219
352
Forest, Carole L. 352
Forester, Robert H. 413
Forrest, Henry C. 352
Forrester, Gwin H. 413
Fort, Melvin David 352
Fortenberry, Sherry Y 352
Forth, James Joseph 115
Forth, Michael D. 115
352
Forwood, Peter J. 352
Foster, Benjamin R. 352
Foster, Daniel D. 276
352
Foster, Donald Lee 414
Foster, John Louis 414
Foster, John S. 352
Foster, Jeffrey Wm. 324
352
Foster, Richard H., Jr. 304
414
Foster, Willard R. 352
Fouche, Daniel Wright 352
Fowler, Angela Lane 86
91, 328, 352
Fowler, Ronnie Wayne 414
Fowler, Walter A. III 352
Fowler, William E., Jr. 280
Fox, Kenneth Donovan 352
Foy, Harry Lee, Jr. 316
352
Foy, Patterson W., Jr. 414
Frady, Casondra Jean 352
Fraley, Dennis Lamar 352
Fralick, Wm. Davis 352
Francis, Philip A., Jr. 352
Frankovich, Margaret 353
Frankovich, Robert C. 353
Fraser, Donald H. 353
Franks, Ernest Glover 304
353
Frasher, Jack L., Jr. 234
353
Frazier, Gregory L. 353
Frazier, Locke E. 353
Frederick, Wm. John 217
414
Free, Wm. Jackson 217
312, 414
Freeland, Francis M. 353
Freeland, Michael N. 353
Freeland, Wm. Terry 353
Freeman, Bruce Edward 353
Freeman, Carolyn C. 137
Freeman, Charles F., Jr 353
Freeman, James C. 414
Freeman, Larry Edward 353
Freeman, Lawrence W. 160
353
Froneberger, Charles 414
Frye, Benjamin H. 147
414

student index

NAME PAGE

Frye, Richard Dolan 353
Frye, Rhett Laroy 353
Fuduric, Thomas G. 353
Fulmer, Tommy Byrnes 353
Fulmer, Tempie G. 353
Funderburg, Glennis R. 219
353
Furr, David Bruce 353
Futrell, Ira David 216
353
Futrell, Laura Ann 353

—G—

Gabrielli, Carolyn R. 353
Gaddy, Colonel J., Jr. 189
Gaddy, Hardy, Jr. 353
Gage, George Wm. III 280
414
Gagnon, Richard Paul 414
Gailey, Stanley Dean 414
Gaillard, Wm. Minott 219
353
Gaines, Melinda Lee 353
Gainey, Charles B. 353
Gainey, Dennis C. 207
353
Gainey, Harold M. 320
353
Gainey, Karen Wilkes 353
Gainey, Philip C. 353
Galbreath, Joan E. 353
Gale, Cheryl Ann 107
157, 272, 328, 414
Gallagher, Carole Anne 353
Galloway, Alvin C. 88
353
Galloway, Candace A. 353
Galloway, Cleo Edwin 353
Galloway, George H. 353
Galloway, Vicki Shaw 353
Galphin, Samuel P. 353
Galuska, Peter John 353
Galway, Richard W. 353
Gamble, James D. 304
353
Gambrell, Dan Henry 144
414
Gambrell, John W. 198
Gambrell, Sara J. 353
Gandy, Ernest Lerand 414
Gantt, Aubrey D., Jr. 308
353
Gantt, Bennett Elvin 353
Garber, Darrell Henry 353
Garber, Michael B. 353
Garces, Robert Daniel 414
Gardner, Carl Ray 414
Gardner, Deloris 353
Gardner, Harry Daunn 272
414
Gardner, Lester L., Jr. 353
Gardner, Richard W. 272
414
Garland, Carolyn L.
Garland, John Edwin 353
Garmon, Jeff Powers 414
Garner, Foster M. 208
414
Garren, Mary Louise 353
Garren, Vicki Elaine 353
Garrett, Brenda Faye 353
Garrett, Edgar Allen 353
Garrett, Gerald Bruce 353
Garrett, James Berry 353
Garrett, James T. 353
Garrett, Robert S. 353
Garrett, Wm. Twyman, Jr 414
Garris, Glen Irwin 414
Garrison, David Lee 415
Garrison, Jean Faye 353
Garrison, Margaret 288
354
Garrison, Richard M. 354
Garrison, Richard P. 272
Garrison, Samuel M. 354
Garthe, James Warren 206
207, 415

NAME PAGE

Garvin, Merrell Q. 354
Gaston, Charles C. 354
Gaston, Douglas T. 354
Gatlin, Keith A., Jr. 354
Gatling, Robert R. 219
354
Gault, Paul Eugene, Jr. 354
Gaunt, Charles Wm. 354
Gause, Timothy E. 354
Geddings, Edward G. 415
Geist, Lynn Cheryl 354
Gellas, Peter George 354
Gentry, Curtis Cecil 354
Gentry, David R. 354
Gentry, Michael Hope 178
354
Gentry, Sandra A. 415
George, Suzanne 234
354
Georgeo, Alexandra 300
415
Georges, Danae 354
Georgiades, George C. 257
354
Gerhardt, Allen R. 354
Geronimos, Michael G. 292
415
Gettys, Stephen D. 354
Ghattas, Nabil Elias 354
Gibson, Donald W. 354
Gibson, Frank A. 354
Gibson, John Wallace 354
Gibson, Mark Daniel 224
354
Gibson, Pamela Ann 354
Gibson, Philip K. 354
Gibson, Stephen G. 354
Gibson, Wm. Keith 354
Gibson, Wm. Rainey 308
Giger, Doreen 354
Giger, George Ernest 354
Gilbert, Bob D., Jr. 308
Gilbert, Victoria L. 354
Gilbert, Wm. Dale 166
354
Gilbert, Wm. Paul 415
Gilbertson, Bruce H. 276
415
Gilchrist, George M. 354
Gilchrist, Howard T. 151
354
Giles, Catherine L. 354
Giles, Jon Ashford 415
Gill, Alan Stewart 320
Gill, Nicholas H. 354
Gill, Robert M. 118
354
Gillespie, Cheree L. 118
Gillespie, Cynthia L. 354
Gillespie, Marguerita 354
Gillette, Jack W., Jr. 137
Gillingham, Edwin F. 415
Gilmer, Robert Lee, Jr. 354
Gilreath, Cherie Vee 354
Gilreath, Michael K. 354
Gilstrap, David G. 308
Gilstrap, Judy B. 354
Gilstrap, Lewis E., Jr. 272
415
Gilstrap, June Y. 300
354
Gilstrap, Richard H. 354
Gilstrap, Vicki D. 354
Gist, Ronald Lee 354
Gist, Robert Wylie, Jr. 239
415
Githens, Herbert J. 354
Givens, Warren Thomas 415
Glenn, Charles Jeter 415
Glenn, Edith Anne 215
415
Glenn, Emily Joyce 157
215, 415
Glenn, John Walker 354
Glenn, Karen Hope 354
Glenn, Lucy M. 91
Glenn, Ronald E. 415
Glenn, Raymond R. 157
Glenn, Robert Neal 354

NAME PAGE

Glenn, Stephen G. 354
Glenn, Thomas N. 354
Glinn, John Arkell 208
415
Glover, Diana Rose 354
Godbold, Eben Dudley 236
415
Godley, Travis Jerome 212
354
Godwin, Paula Lynn 354
Goebel, Peter Lyn 354
Goehle, Robert P. 354
Goeller, Joseph G. 415
Goff, Larry Nichols 276
355
Gooding, Charles H. 149
415
Gooding, Richard W. 415
Goodman, Grant Alan 355
Goodman, Jay Wesley 355
Goodson, Robert H., Jr. 272
Goodson, Thomas E. 272
355
Gordon, Wm. Eddie 280
415
Gore, Donald McCrae 355
Gore, Thomas Clinton 355
Gorena, Lucile Ramona 355
Gosey, David Clark 355
Gossett, Nicholas E. 151
415
Gossett, Wilton Joel 355
Gosztonyi, Gary John 316
355
Gotshaw, Marsha D. 355
Gough, Samuel Leonard 178
Grady, Samuel Edwin 113
296
Graham, Charles A., Jr. 416
Graham, Lindsay B. 276
355
Grahl, Robert L. 355
Grainger, Wanda S. 355
Gramling, Andrew C. 416
Gramling, Charles W. 355
Grant, Allen Boyd, Jr. 355
Grant, Haskell Edgar 239
416
Grant, Jimmy Dale 355
Grant, Kenneth Dalton 416
Grant, Michael Lee 355
Grant, Stephen Ray 355
Grant, Walter Timothy 296
Grantham, Herbert 416
Graves, Wilbur R. 355
Gravley, Martha Jean 355
Gray, Barry Edward 355
Gray, Barbara Jean 355
Gray, Blaine Edward 355
Gray, Ernest S. 355
Gray, Timothy Lloyd 355
Graybeal, Frank R. 355
Green, Amos G., Jr. 355
Green, David Leroy 416
Green, Frederick B. II 355
Green, Jerry B. 416
Green, John Warren 416
Green, Ronald Floyd 355
Green, Ronald L., Jr. 416
Green, Robert Wayne 355
Green, Shannon K. 239
416
Green, Susan Vandiver 355
Green, Zollie Cecil 355
Greene, Francis J. 355
Greene, Harlan Martin
Greene, John Barry 355
Greene, Nancy Chloe 355
Greer, Connie Sue 355
Greer, Ruth J. 416
Greer, Gary James 416
Greer, James Rembert 239
416
Gregg, Clyde Brown
Gregg, Danny Earl 86
89, 162, 312, 393, 416, 456
Gregory, Max Philip 91
355
Gresham, Frank M. 355

NAME PAGE

Gressette, Thomas A. 355
Grey, Thomas Woolard 355
Griffin, Clifford 355
Griffin, Delphine Kay 355
Griffin, Eugene R. 355
Griffin, John D. 355
Griffin, John M., Jr. 137
Griffin, Randall P. 160
Griffin, Wade Henry 355
Griffith, Ben Earl 137
355
Griffith, Carol A. 355
Griffith, Helen L. 355
Griffith, John David 316
416
Griffith, Keith Hayne 355
Griffith, Toni Anne 355
Griffith, William D. 355
Griffith, Wm. Jody 219
355
Griffith, Watson L., Jr. 355
Griffith, Wm. Victor 355
Griggs, Howard R. 109
308, 416
Griggs, James M. 416
Grimstead, Richard L. 416
Grogan, Wm. Daniel 355
Groover, Steven Allen 320
416
Grosenbaugh, David A. 355
Grosvenor, Richard B. 194
416
Grosz, Gregory Kurt 416
Groth, Frederick E. 356
Grubb, Linda Sue 356
Grubbs, Roy George 356
Grubbs, Richard Wm 356
Grubbs, Thomas Joseph 356
Gruber, Barbara Jean 137
356
Grundmann, Linda M. 356
Guerry, Cecile Ann 288
Guest, John Frank 356
Guignard, Lewis B. 356
Guilds, John Wallace 356
Guinn, Edward Ray 356
Gully, James H. 416
Gunnarson, Richard L. 356

—H—

Haas, John Michael 204
266, 280, 416
Haddad, Welbourne B.
Hadden, Robin Jeanne 328
356, 456
Haddock, Arthur Lee 356
416
Haddon, Alecia Ann 288
417
Haddon, Alice Marie 270
288, 396, 417
Haene, Thomas Walter 417
Hafen, Mark Roy 356
Haigler, Herbert H. 356
Haigler, Mary Evlyn 356
Hair, Carl M., Jr. 417
Hair, Elizabeth Anne 288
356
Hair, Judson Elam 356
Haire, Jeffery Tallie 356
Halbleib, James R. 356
Hale, Hayden Garrett 356
Hale, Wm. Randolph 356
Haley, Cain Calmes 288
Haley, Peter Timothy 356
Hall, Archibald Bruce 356
Hall, Cathy Frances 288
356
Hall, C. Murphy, Jr. 219
Hall, David Fogg, Jr. 417
484
Hall, David Newberry 417
Hall, James D. 109
356
Hall, James Edwin 296
Hall, John Quinn, Jr. 356
Hall, Richard K., Jr. 356

NAME PAGE

Hall, Turner C. 356
Hall, Wm. Preston 417
Hallman, Lowell McC. 356
Halman, John Craig 224
356
Halpern, Richard S. 356
Halstead, Sheila G. 356
Haltiwanger, Charles 356
Haltiwanger, Kendall 356
Hambright, Paul Alan 324
Hamilton, Deborah L. 356
Hamilton, Donald H. 356
Hamilton, John E., Jr. 356
Hamilton, James M. III 356
Hamilton, Nancy E. 356
Hamilton, Robert B. III 356
Hamm, Sherril Lynn 417
Hammett, Deborah Whit 356
Hammett, Robert E. 356
Hammond, John G., Jr. 417
Hammond, Robert Brian 219
Hammond, Tom Vincent 147
194, 356
Hammond, William C., Jr. 147
Hammond, Wm. Huff 417
Hampton, Terry, L. 356
Hamrick, Peggy Susan 137
356
Hamson, David Wm. 207
356
Hanahan, James Ross 94
157, 160, 162, 276, 417
Hancock, Bruce Edward 356
Hancock, Keith H. 308
356
Hancock, Ray Franklin 356
Hane, Francis Simons 312
356
Hane, John Wm. 356
Hanley, Bobby Lee 356
Hanna, Charles P. 356
Hanna, Mary Catherine 288
356
Hanna, Sharon Kay 356
Hannon, John T., Jr. 417
Hanson, Christopher A. 356
Hanzel, John F. 157
417
Harbin, Thomas Andrew 356
Hardee, Gene Eldred 145
212, 417
Hardee, Gwynn L. 236
357
Harden, Douglas R. 357
Harder, Howard W. 357
Hardin, James Craig 357
Harding, Ben Wayne 357
Hardwick, Nelson L. 357
Hardy, Haskell David 417
Hare, Thomas R. 357
Hargrove, Thomas H. 357
Harman, Charles A. 357
Harman, Thomas C. 357
Harmon, Jerel Dean 194
232, 417
Harmon, Leon Carroll 151
204, 417
Harmon, Steven Norris 357
Harper, Bernard Caleb 417
Harper, Clyde D. 357
Harper, David Stanley 357
Harper, Joseph Edwin 357
Harper, Lawrence O 417
Harper, Richard M., Jr. 357
Harper, Robert N. 357
Harpootlian, Richard [illegible]
96, 115, 149, 417
Harrell, Charles W., Jr. 357
Harrell, Joe Selvin 417
Harrelson, Jannis M. 357
Harrelson, Louis Wm. 417
Harrigan, Anthony H. 312
Harrington, Nancy E. 215
417
Harris, Calvin C. [illegible]
Harris, Darcy Vance 357
Harris, Edward Lee 357
Harris, John Bunyan 159
357

student index

NAME PAGE

Harris, James Clay, Jr. 212
Harris, James R. 215, 417
Harris, John Robert 357
Harris, Mary E. 357
Harris, Mason L., Jr. 357
Harris, Michael P. 418
Harris, Robert Arthur 418
Harrison, Charles L. 357
Harrison, Charles W. 418
Harrison, Dianne Rose 357
Harrison, David W. 357
Harrison, Henry M. 418
Harrison, James B. 357
Harrison, Mary Kim 357
Harrison, Powell B. 357
Harrold, James H., Jr. 357
Harrower, Steven J. 208, 418
Harshman, Anne L. 357
Hart, Donald Eugene 357
Hart, Faith Elizabeth 357
Hart, Joel David 357
Hart, Mae Anita 357
Hart, Richard M. 418
Hartzler, Mary Lenoir 418
Harvey, Alton Lester 418
Harvey, Hilliard G. 357
Harvey, Rick Alan 324, 357
Harvie, Richard J. 357
Harwood, Marcus D. 234, 357
Haselden, Alford 276, 418
Haselden, George L. Jr. 357
Haselden, Julian C. 357
Hash, Sandra Jean 300, 357
Hasty, Wm. Patrick 357
Hatcher, Alan B. 418
Hathaway, Barbara S. 357
Haven, Hans Jacob 357
Hawkins, Carl Wilson 357
Hawkins, Edna Faye 357
Hawkins, Ethel J. 418
Hawkins, Phillip V. 357
Hawkins, Richard C. 357
Hawkridge, Timothy E. 357
Haworth, Michael C. 357
Hawthorne, Allen Reed 357
Hawthorne, Kenneth L. 357
Hawthorne, Robert F. 94, 316, 357
Hayden, Wm. Henry 418
Hayes, Edward Elem 357
Hayes, Gary Bruce 357
Hayes, George Oneal 357
Hayes, John Charles 358
Hayes, Joe Frank, Jr. 357
Hayes, Joseph Trus 418
Hayes, Pamela Ann 358
Hayes, Philip Ryan 418
Hayes, Willard H. 239
Hayes, Wayne Lee 150, 320, 358
Haygood, Bobby S. 358
Haynes, George Mc. 358
Haynes, Richard L. 358
Haynie, Jimmie 358
Hazel, Samuel Michael 160, 220, 316, 358
Heacock, Ford Walker 358
Healy, Donald J. 358
Heath, Wm. Michael 418
Heaton, James Leslie 358
Heck, Charles C. 121, 418
Hecklemann, Roman E. 358
Hedgepeth, David B. 176, 358
Heffelfinger Wm. Todd 358
Heins, August Erwin 418
Heitzman, Wendy Ann 358
Hellams, Michael D. 358
Hemeyer, Mark Michael 160, 358
Hemphill, Ralph B. 239, 418
Henderson, C. Warren 292, 418
Henderson, Grover C. 102, 144, 220, 358
Henderson, James A. 272
Henderson, James R. 358
Henderson, Kathy S. 137, 358
Henderson, Landrum H. 94, 178, 181, 418
Henderson, Mary A. 288
Henderson, Susan B. 418
Henderson, Steven Z. 358
Hendrick, John Mark 358
Hendricks, George B. 418
Hendricks, Peter A. 276
Hendricks, Phil Lamar 418
Hendricks, Stephen E. 108, 320, 418
Hendrix, James David 316, 419
Hendrix, Jonathan R. 178, 358
Hendrix, Patricia E. 358
Henkel, Richard Ellis 419
Henning, Lynn H. 358
Henriksen, Christian 358
Henriksen, Danny D. 358
Henriksen, Forrest A 224, 419
Henriksen, James V., Jr. 358
Henrikson, Stephen B. 419
Henrikson, Thomas A. 280
Henry, Charles Allen 358
Henry, Sarah A. 288, 358
Hensel, John L., Jr. 358
Henson, Carl Edwin 419
Henson, Lois Jean 358
Heriot, Gail 160, 358
Herlong, Dan Michael 94, 276, 419
Herlong, Thomas H. 234, 358
Herlong, Wm. Gregg 358
Herndon, Warren R. 358
Herns, Julie Alice 358
Herr, Chichi Ann 358
Herr, Daniel C. 419
Hester, Janie C. 358
Hester, John Robert 358
Hester, Milton Steven 419
Heuer, Edward Henry 358
Heyniger, Leslie E. 358
Heyrich, John J. 358
Hicklin, David Mark 144, 220, 358
Hickman, Victor R., Jr. 358
Hicks, Donald C. 419
Hicks, Kenneth M. 358
Hicks, Kenneth Monroe
Hiers, Jesse Chappell 358
Hiers, Terry Q. 358
Higgins, Eugene F. 419
Higgins, Raymond F. 358
Highsmith, Betty O. 358
Highsmith, William R. 358
Hilburn, Charles B. 358
Hilderbrand, Van P. 358
Hildebrand, Wm. Guy 147, 419
Hildreth, David Delos 197, 358
Hiles, Gerald E. 419
Hill, Barbara Ellen 137, 358
Hill, John Travis 358
Hill, Mack Edward 358
Hill, Michael E. 137, 358
Hill, Patsy Sue 358
Hill, Robert Boyd, Jr. 358
Hill, Thomas C. 176, 358
Hill, Wayne F., Jr. 359
Hillhouse, Edward F. 359
Hillhouse, Victoria L. 359
Hilton, Anthony Roy 151, 247, 359
Himmel, Ronald Gene 208, 419
Hinchman, Thomas J. 359
Hindman, Christopher 359
Hines, Andrew H. III 419
Hines, Irene E. 359
Hines, Richard J. 276
Hinkel, Dale Owen 419
Hinson, Alan Timothy 359
Hinson, Buford L. 359
Hinson, Jerry R. 359
Hinton, Rodger F. 166, 419
Hiott, Cleveland C 359
Hipp, Douglas George 359
Hipp, Thomas Milton 359
Hipps, Carol 359
Hite, Everett E. III 359
Hite, Page Lee 359
Hix, Nancy Virginia 359
Hobbs, Curtis Leslie 419
Hobbs, Oswald T., Jr. 151, 419
Hobson, Steven M. 359
Hockenberry, Mary L. 94, 393, 419
Hodge, Jerry W 419
Hodge, Michael A. 359
Hodges, Allen Hardy 419
Hodges, James E. 359
Hoefer, Joel M. 304
Hoffman, Hollen Lewis 419
Hofford, Andrea 359
Hogan, Sharron Celene 359
Hohla, Deborah D. 419
Holbrook, James Glenn 276
Holcomb, Vicki 288, 359
Holcombe, Claude Delk 419
Holcombe, Gregory Gus 359
Holcombe, Joseph S. 208, 359
Holcombe, Michael G. 359
Holcombe, Margaret K. 359
Holcombe, Perry Dean 420
Holcombe, Steven W. 359
Holden, Sandra Alicia 137, 420
Holder, Carol Ann 300, 359
Holder, Vickey Lynn 359
Holeman, Jack Louis 359
Holl, Wm. Howard III 160, 220, 316, 359
Holladay, Charles H. 420
Holland, Ben L., Jr. 359
Holland, Edward J., Jr. 420
Holland, Gordon R. 359
Holland, Wm. Parker 359
Holleman, Laurie Anne 300, 420
Holleman, Louis C. 359
Holleman, Sarah R. 359
Holley, Wm. Dexter 359
Holley, Wanda Lee 359
Holliday, Deborah A. 359
Hollings, Robert M., Jr. 88, 359
Hollingsworth, John R. 359
Hollis, Kathryne M. 359
Holmes, Dale Bowen 359
Holmes, David M. 420
Holmes, Lewis F., III 359
Holmes, Steven Neal 359
Holroyd, Charles R. 359
Holstein, Thomas D. 320, 420
Holt, David Wm. 359
Holzshu, Paul M. 292
Hommel, Adelaide F. 359
Hondros, Steve Gus 359
Honea, Wanda Jane 359
Hood, Judy Grace 359
Hood, Patricia L. 182
Hood, William C. 359
Hood, Wm. Michael 359
Hooks, Chris Aldric 359
Hooks, John S., Jr. 359
Hooks, Robert B., Jr. 308
Hooper, George Lee 359
Hooper, Mark K. 359
Hoover, Mary Louise 359
Hoover, Robert E. 359
Hopkins, John D., Jr 195, 320, 360
Hopkins, James V. III 215, 220
Hopkins, Linda Irene 360
Hopkins, Richard W. 360
Hopkins, Stanley P. 360
Hopper, Henry Lee 208, 420
Hopper, Susan R. 91, 107, 328, 360
Hord, Robert Howard 360
Horne, Benjamin S. III 360
Horner, Nancy Lee 360
Horney, Lynn Diane 360
Horres, Donald James 239, 280, 420
Horres, John Jacob 230, 280, 420
Horton, Dan Lyon 360
Horton, Michael Lee 204, 420
Hough, Gerald Brian 88, 360
House, Wm. Boyleston 360
Hovermale, Bruce B. 360
Howard, John P. 420
Howard, Milford O., Jr. 360
Howell, Frank Darrell 420
Howell, Paul R. 360
Howell, Robert Eugene 360
Howle, Calvin Tycho 420
Howle, David Samuel 360
Howle, Harry G. 360
Hoyson, Gary John 360
Hrynyshyn, Peter M. 360
Hubbard, Austin S. 360
Hubbard, Elbert B. 360
Hubbard, Robert C. III 137
Hubbard, Wm. Ray 360
Hubbell, Katherine J. 118, 360
Hucks, Michael J. 147, 195, 360
Hudgens, Anna Ruth 195, 212, 420
Hudgins, Cheryl Kay 360
Hudnall, Norma Anne 300, 360
Hudson, Katherine 288
Hudson, Larry Paul 308, 420
Hudson, Wm. Manchester 91
Huff, Charles T. 360
Huff, Edwin Dubose 137
Huff, Raymond T. 420
Huff, Thomas Farris 360
Huffines, Calvert W. 276
Huffman, Jennifer E. 86, 360
Hughes, Arthur T. II 360
Hughes, Harriet L. 360
Hughes, John Blakely 360
Hughes, Janis D. 360
Hughes, Lewis Calvin 360
Hughes, Marie G. 360
Hughes, Paul, Jr. 420
Hughes, Robin V. 280, 360
Hughes, Sidney H. 207, 360
Hughes, Warden W. 420
Hughston, Nannie Mae 234, 360
Hull, Kenneth Ray 420
Humphries, Karen P. 360
Humphreys, Morgan R. 420
Humphries, Thomas C. 420
Hunnicutt, Charlie L. 360
Hunnicutt, Edward C. 296
Hunt, Albert Lawrence 360
Hunt, Daniel Burlin 280
Hunt, Donald C. 360
Hunt, Darrel 420
Hunt, David Malcolm 360
Hunt, James M., Jr. 360
Hunt, Robert T., Jr. 266, 324, 420
Hunt, Susan 91, 360
Hunter, Georgia Ellis 421
Hunter, Howell C. 360
Hunter, John Ellis 360
Hunter, Walter S. 360
Hunter, William Tony 360
Hunter, Winton Walker 360
Huntley, Charles L. 312
Hurt, Alvin Judson 162, 308, 421
Huskey, Freeman E., Jr. 360
Huskins, Rebecca L. 360
Hutchins, Walter M. 195, 421
Hutchinson, Lawrence 360
Hutchinson, Thomas M. 360
Hutnik, Robert J. 360
Hutson, Catherine D. 360
Hutto, David Ruple 421
Hutto, Glenn Russell 360
Hutto, Kathryn Jean 137, 360
Hyatt, Lonnie R. 157, 165, 207, 421
Hyatt, Pamela Jill 421
Hyatt, Robert E. 360
Hykes, Amos 421

—I—

Ingram, Ann Barrett 361
Ingle, Frank Hamilton 176, 361
Ingram, Emily Ruth 361
Ingram, Miller S. 361
Irelan, Frank Henry 292
Irick, Wm. Ronald 149, 247, 393, 421
Irmiter, Margaret D. 361
Irvin, John Lewis, Jr. 421
Irving, John Wolfs 239, 421
Irwin, Mark Raymond 361
Isbill, Edward F. 361
Ivester, Mary Frances 361
Ivey, James Murphy 361
Ivey, Stewart Douglas 361

—J—

Jacks, Dannette L. 361
Jackson, Charles Lee 361
Jackson, Deborah Anne 361
Jackson, Donald F., Jr. 421
Jackson, Edwin B. 361
Jackson, Richard E. 361
Jackson, Randolph J. 296, 361, 456
Jackson, Sallie J. 361
Jackson, Thomas B. 361
Jacobs, George D. 144, 220, 361
Jacobs, Robert Edward 361
Jacobs, Susan Wood 361
Jain, Naresh Chander 361
James, Harold Senn 157, 165, 208, 421
James, Joseph D. 421
James, James Francis 421
Jameson, George R. 361
Jameson, John David 239, 361
Jameson, Judy Gayle 270, 300, 361
Jameson, Lake Hugh, Jr. 276, 361
Jameson, Robert Lake 361
Jamieson, George E. 361
Jamison, Dallas R. 361
Janarella, Lawrence F. 320
Janer, Daniel Alberto 220, 361
Jarmosik, Jay Paul 361

student index

NAME PAGE

Jarrett, Clyde H. 361
Jay, Robert Royall 296
361
Jenkins, James Edward 361
Jenkins, John K., Jr. 361
Jenkins, Jeanne R. 144
160, 220, 421
Jenkins, Michael W. 137
361
Jenkins, Suzanne 361
Jenkins, Walter T. III 296
361
Jennings, David C. 166
361
Jennings, Harold C., Jr. 361
Jennings, James Kelly 361
Jennings, Linda Elkin 421
Jessen, Mary Rebecca 361
Jester, Glenna J. 361
Johns, Susan Diane 361
Johnson, Alex H., Jr. 207
361
Johnson, Dianna L. 361
Johnson, Edgar B., Jr. 421
Johnson, Eric Irl 361
Johnson, Gordon B. 296
361
Johnson, Gregory S. 361
Johnson, Howard C. 361
Johnson, John L. 362
Johnson, James M. 361
Johnson, J. Monroe 362
Johnson, John Monroe 362
Johnson, James Robert 361
Johnson, James W. 361
Johnson, Larry Bethel 362
Johnson, Louis A. 362
Johnson, Michael L. 160
421
Johnson, Robert McC. 362
Johnson, Robert M. 421
Johnson, Walter J., Jr. 421
Johnston, Ernest B., Jr. 362
Johnston, Gregory C. 239
362
Johnston, Melvin C. 421
Johnstone, Alan 280
421
Jolly, Larry Eugene 362
Jones, Barry Webb, Jr. 362
Jones, Chafee III 362
Jones, Charles D. 362
Jones, Dawn Caroline 362
Jones, Daniel Hare, Jr. 324
421
Jones, Edward Elden 308
362
Jones, Eddy Randolph 362
Jones, Francis Gregg 362
396
Jones, Gregory Alan 86
94, 149, 316, 422
Jones, George S., Jr. 362
Jones, George Tripp 108
324, 421
Jones, Harold R., Jr. 362
Jones, John Boyce 157
280, 399, 421
Jones, James Craig 362
Jones, John Edwin 91
Jones, James Howard 422
Jones, Joe Kenneth 316
422
Jones, Janie Pearl 422
Jones, Laura P. 362
Jones, Lennox K. 362
Jones, Michael Lee 362
Jones, Oscar Anderson 127
362
Jones, Patricia Anne 362
Jones, Paula L. 362
Jones, Ronald Erwin 304
362
Jones, Robert Joseph 421
Jones, Ronald Lee 362
Jones, Robert S. 421
Jones, Stephen W. 362
Jones, Teresa Marie 300
362

NAME PAGE

Jones, Wm. David Lee 362
Jones, Wm. Jack 280
362
Jones, Wm. Marvin 362
Jones, Wm. Randolph 362
Jones, Zonnie III 362
Jordan, Alan Perry 362
Jordan, Allen Scott 118
362
Jordan, Dennis C. 362
Jordan, James Cass 362
Jordan, Kathy Leah 362
Jordan, Lewis Albert 239
422
Jordan, Lucy M. 362
Jordan, Leonard R., Jr. 362
Jordan, Larry Vernon 422
Jordan, Wm. Lamar 422
Josey, John Wesley 239
422
Joye, Charles McLois 266
276, 362
Joyner, Cathy Dodds 396
Joyner, Ronald Lyn 308
362
Judson, Harry E., Jr. 362
Julian, Carol Anne 362
Julian Walter Alonzo 126
362
Jung, Herbert C., Jr. 362
Jurkowski, Alan F. 362

—K—

Kahler, Martha L. 422
Kambas, Helen P. 362
Kamen, Ian Bradley 422
Kammoun, Dia Fouad 362
Kammoun, Nabeel F. 362
Kane, Robert B. 362
Kapp, John Michael 166
312, 362
Kapp, Richard Henry 157
422
Karesh, Hyman 362
Karpik, Wm. Richard 144
220, 422
Karst, Wm. Bleckley 362
Kaskin, David E. 422
Kassab, Dianne A. 212
234, 362
Kay, Fred Stevon 362
Kay, Lynda Ann 362
Kay, Robert N. 422
Kay, Wm. Andrew 363
Kay, Wilson J. 363
Keeney, Bradford L. 91
92, 144, 157, 422
Keeney, Mark Winfield 363
Keese, Lee Shirley 212
363
Keitt, Daniel Hess, Jr. 363
Keisler, William N. 363
Keith, Candice B. 328
363
Keith, Floyd Adelbert 363
Keith, Rembert M. 363
Kelaidis, Nicholas 422
Kellam, Wm. Frank 422
Keller, John Evans 304
Keller, Suzanne C. 422
Kellett, Barto Paul 363
Kellett, James P. IV 192
266, 422
Kelley, Jeffrey Don 149
163, 308, 363
Kelley, James Manly 312
422
Kelley, Mary Joyce 363
Kelley, Phil Romane 363
Kelley, Steven D. 363
Kelley, Willie J., Jr. 422
Kelly, James Edward 363
Kelly, Karen Susan 363
Kelly, Mary Ellen 363
Kelly, Patricia A. 91
127, 363
Kelsey, James Patrick 423

NAME PAGE

Kelsey, Mary Beth 363
Kelton, John Thayer 363
Kemmerlin, Thomas L. 91
92, 423
Kemp, Mary Kathryn 363
Kennedy, George M. 137
363
Kennedy, Harold Mack 423
Kennedy, Janet Lyn 212
363
Kennedy, William J. 363
Kennerly, Dantzler A. 363
Kennerty, Mary C. 89
91, 270, 328, 363
Kerekanich, Steven R. 234
363
Kerr, Mary Diane 91
92, 363
Kessler, Nelson T. 272
363
Kester, Ann Elliott 300
423
Keys, Michael P. 363
Kilby, Richard E. 423
Kilgo, Evalyn Selby 363
Kille, Susan Kerry 363
Killey, Robert Earl 363
Killingsworth R. A. 363
Kimbrell, William D. 363
Kimmitt, Raymond R. 363
Kinard, Hubert Ira 195
284, 423
Kinard, Harry Wilson 232
363
Kinard, Jerry David 363
King, Alan C. 363
King, Ben Field 137
King, Deborah J 456
King, David K. 363
King, Edward H. 363
King, James M. 363
King, Johnny T. 363
King, Julia Therise 137
363
King, Michael Edwin 423
King, Roachel Dent 284
King, Stephen John 363
King, Steven R. 363
King, Theodore A. III 234
Kinghorn, Edward T. 423
Kingman, Alta R. 296
Kinney, Ronald Wm. 363
Kirby, Dorothy Lu 363
Kirby, Janice Lynn 363
Kirk, Jerrilu 363
Kirk, Lisa Irwin 363
Kirk, Lewis Roger 91
Kirk, Mary Kathryn 300
363
Kirk, Thomas Eugene 423
Kirkham, Mary C. 363
Kirkland, Margaret N. 94
423
Kiser, Robert Richard 363
Klaas, Christina 300
363
Klapman, Brian Lee 160
304, 423
Klinck, John M. II 363
Kneece, Brenda Lynn 363
Knight, James Alton 239
423
Knight, Lewis Arnold 363
Knight, Marsha J. 363
Knittle, Christine M. 364
Knoerr, Robert Arnold 423
Knoll, Bradley, Gerald 364
Knorr, Robert Francis 364
Knowland, Frances L. 364
Knox, Susan Carol 364
Koch, Robert Edward 364
Koon, Albert Ray 364
Koon, Herbert Roy 364
Koons, Kenneth Paul 364
Koppel, Patrick Lee 257
364
Kornahrens, Carlotta 364
Korvick, Joseph A. 364
Koss, David Michael 210
423

NAME PAGE

Kossler, Judith Anne 157
161, 399, 423
Kossler, Mary E. 89
364
Koziol, Edward P. 364
Kozlik, Philip C. 137
364
Kraft, Judson Alan 216
423
Krantz, Palmer Eric 364
Krauth, Edward Lewis 364
Kravitz, Joel Gordon 364
Kreidler, Charles J. 320
Kress, Lynn Ellen 364
Krig, Paul Kenneth 423
Kronberg, James Wm. 423
Kudra, Byron Joel 364
Kuhnen, Marita E. 364
Kukelkorn, Janet E. 364
Kuna, Jean Marie 364
Kunkle, Henry Melton 364

—L—

Labeck, Marvin F. 208
423
Laffoday, Donna Lee 364
Lafoy, James Luther 423
Lake, Darrell R. 364
Lake, David Edward 364
Lake, Frank Lindler 364
Lake, Thomas Ligon 364
Lamar, Edward Michael 166
364
Lamar, Marla Houston 364
Lamar, Ralph Dixon 157
423
Lambert, Phoebe Anne 364
Lamp, David Daniel 364
Lancaster, Donald W. 364
Landon, Thomas E. 364
Landing, David R. 423
Landreth, George E. 364
Landrum, Richard V. 423
Lane, Donna Marie 364
Lane, Michael Ervin 364
Laney, John Wilson 204
424
Lanford, Kenneth W. 424
Lanford, Terry Scott 364
Langford, Sarah C. 364
Langley, David R. 364
Langley, Edward B. 424
Langley, Jeffrey Todd 155
364
Langley, Rodney Myron 364
Langston, Gregory G. 364
Lareau, Albert F. 424
Largey, Jennifer Lay 91
364
Lark, Charlie M. 364
Larmore, Steven E. 364
Laster, Marion Keith 364
Latham, Wilson A. 364
Lathrop, Margaret E. 364
Latimer, Charles E. 161
364
Lattimer, Keith D. 364
Lattimore, Tommy J. 280
364
Lau, Conrad Charles 176
364
Laubach, Wm. John 424
Laurey, Frances Lynn 157
161, 424
Lavender, Bruce Wayne 364
Lavender, Wm. Thomas 364
Lawhon, Ellen Currie 364
Lawhon, Glenn J. 364
Lawhon, Kenneth Lee 424
Lawlor, Leslie M. 424
Lawrence, Nancy C. 364
Lawrence, Robert C. 365
Lawrence, Wm. Norris 365
Lawson, Larry Lester 424
Lawson, Talmadge 220
365
Lawton, Francis A. 144
424

NAME PAGE

Lawton, Winston A., Jr. 276
Lay, Clarence W. 424
Layne, Robert L., Jr. 365
Layton, Grady A. 424
Lazenby, Wm. Jordan 365
Leach, Shirley Jean 365
Leach, Wm. Harrington 424
League, James M., Jr. 424
Leaman, Marshall A., Jr. 144
157, 218, 220, 424
Lecroy, Dexter Blair 365
Ledbetter, David B. 424
Ledbetter, Gary J. 365
Leddon, Alan Phillip 365
Lederfeind, Eda Anne 365
Ledford, Charles H. 424
Ledford, John L. 365
Lee, Anita Jean 365
Lee, Chung Ping 365
Lee, Charles Stephen 308
365
Lee, Franklin Carver 276
424
Lee, James Austin 157
424
Lee, James Tyler 308
365
Lee, Lucian R., Jr. 365
Lee, Mark D. III 207
Lee, Michael E. 365
Lee, Michael Gordon 247
365
Lee, Peggy Elaine 424
Lee, Thomas E. 424
Leeds, Deborah Louise 365
Legare, Thomas G. III 312
424
Legato, Thomas John 365
Legnetti, Philip J. 424
Legrand, Charles M. 276
424
Legrand, Debra M. 365
Leigh, Armistead C. 365
Leite, John Sherwood 365
Lemon, James 365
Leonard, Carroll L., Jr. 365
Leonard, Frances E. 365
Leonard, Rebekah Anne 365
Leonard, Thomas W. 220
365
Leopard, John Lee 365
Leppard, Benjamin A. 365
Leptich, Wm. Mathias 224
365
Lesemann, Charles S. 220
365
Lesemann, Lawrence Wm. 425
Lesesne, Suzanne 288
365
Leslie, H. Stephen 365
Lesslie, John Arthur 234
320, 425
Leslie, Sara Louise 365
Lester, Newton R., Jr. 425
Leuck, James Foster 365
Lever, Linda A. 288
365
Levine, Robert Terry 292
365
Lewis, Anne Louise 365
Lewis, Deborah Deon 365
Lewis, Deborah Lee 365
Lewis, Robert B. 365
Lewis, Stanley Royce 365
Libby, Allan Winfield 121
Libby, John S. 365
Lide, Robert Erwin 365
Liebenrood, Mary Lynn 365
Ligon, Harrell W. 365
Lind, Wm. John 365
Lindberg, Deborah A. 365
Linder, Elizabeth N. 365
Linder, Young Shuler 365
Lindler, Benjamin L. 365
Lindler, Jerry Brent 365
Lindler, Robert M. 320
365
Lindsay, John C., Jr. 109
308, 425

student index

NAME PAGE

Lindsay, Pickens M. 365
Lindsay, Wm. Lacy 365
Lindsey, Donald R. 425
Lindsey, James M. 365
Lindsey, Mary Jane 288
365
Lindsey, Steven Earle 365
Lindstedt, Robert A. 365
Linnon, Joyce Rae 366
Lippi, Torre John 216
425
Lisenby, Donna Sue 288
Liskey, James David 157
165, 205, 272, 425
Litchfield, Danny L. 366
Little, John Monroe 316
366
Littlejohn, Joe Henry 366
Livingston, Ernest F. 366
Lockett, Roy Ernest 366
Lockett, Scott Hobart 366
Locklair, John L., Jr. 366
Logan, Joseph Wayne 145
178, 425
Lollis, Jerry Lee 205
425
Lollis, Susan A. 366
Lombardi, John Paul 149
247, 366
Lombardo, Dominick 366
Long, Donald Alfred 366
Long, John F. 150
Long, James Gnann 366
Long, Jerry Glenn 366
Long, Robert Shelly 280
Long, Thomas Wm. 272
425
Long, William Joseph 366
Longshore, James M. 425
Looper, Linda Lee 366
Lord, Charles Nelson 256
366
Love, Samuel D., Jr. 198
425
Lowder, Ronny Lee 312
366
Lowe, Douglas Howard 366
Lowe, Joseph Wayne 366
Lowe, Wm. Franklin 296
Lowry, Claude M. 366
Lucas, Howard P. 425
Lucas, James Lloyd 118
127, 366
Lucia, Salvatore A. 292
366
Lucius, Gene Powell 425
Lucius, Henry 366
Luck, Bruce Meredith 366
Lucot, Andrew Wm. III 366
Ludian, Maureen H. 118
Luhrsen, Richard G. 366
Luke, Thomas Earl 366
Lusk, Beverly Ann 288
Lusk, Robert Patrick 91
425
Lybrand, Benjamen R. 233
284, 425
Lybrand, Curtis W. 425
Lyle, David L., Jr. 272
366
Lyle, Susan 288
Lynam, Elliott H. III 216
366
Lynch, John James 115
425
Lynch, Jason Mack, Jr. 236
425
Lynn, Louis B. 147
425
Lynn, Thomas Earl 425

—M—

McAdams, Larry Clyde 366
McAlhany, Lewis M. 316
366
McAlister, Herman D. 366
McArdle, Thomas J., Jr. 157
425

NAME PAGE

McCabe, Keith S. 144
157, 163, 220, 425
McCabe, William J. 88
McCabe, Wm. Morrall 426
McCall, Robert David 366
McCall, William S. 366
McCallum, Hugh Barton 366
McCallum, James J. 366
McCanless, William V.
McCants, Robert S. 148
266, 316, 426
McCarter, Susan M. 366
McClain, Philip L. 366
McClain, Sherrill J. 366
McClanahan, Paul B. 426
McCleave, Wm. Robinson 157
165, 208, 426
McCleskey, Barbara E. 366
McCleskey, Marsha R. 328
McCleskey, Robert G. 426
McClintock, Carol R. 366
McClintock, Harold W. 426
McCloskey, Kirk M. 426
McClure, Cecil R. 366
McClure, Michael H. 426
McConnell, John M. 304
McConnell, Keith Ian 426
McCord, Bobbye Neal 366
McCormick, Kathryn A. 426
McCoy, Daniel W., Jr. 426
McCoy, James Earle 157
426
McCrary, George J., Jr. 366
McCrary, Wm. Reese 176
426
McCraw, Johnny B. 366
McCraw, Rhett C. 220
316, 366
McCraw, Robert D. 366
McCrickard, Barbara J. 366
McCready, Edward L. 366
McCreery, Pamela Kay 107
328, 366
McCuen, Patricia Anne 300
426
McCullough, Howard L.
McCullough, James A. 308
426
McCurdy, Steven A. 366
McDaniel, Benjamin F. 366
McDaniel, George M., Jr.
McDaniel, Henry Earle 366
McDaniel, Richard L. 366
McDaniel, William A. 366
McDaniel, Wm. Thomas 426
McDavid, Robert Lee 276
McDonald, Kathy Jean 113
366
McDonald, Marvin N. 366
McDonald, Ruth Elaine 220
367
McDonald, Rose Marie 137
367
McDowell, George W. 239
367
McDowell, James J., Jr. 320
367
McElhaney, Austin R. 221
367
McElrath, Larry M. 272
367
McElroy, Nancy Lee 367
McElveen, Charles B. 296
McEntyre, Kathy Lou 367
McFaddin, Margaret J. 367
McGee, Bobby Darrell 145
147, 236, 367
McGill, Mary Louise 367
McGinnis, Brian C. 367
McGrady, Marianne E. 367
McGuire, Peter A. 367
McHenry, Kelly David 367
McIlvain, Stan C. 367
McIlwain, Marc S. 367
McIntosh, Paula 86
328, 367
McIntyre, Larry F. 94
157, 247, 426
McJunkin, Roger Dale 367

NAME PAGE

McJunkin, Thomas Neal 367
McJunkin, Walter S. 367
McKain, Carey Wilson 221
367
McKee, Bonnie Allison 367
McKee, Jean Marie 137
367
McKenzie, Charles J. 426
McKenzie, Duffy N., Jr. 367
McKenzie, Leslie E., Jr. 157
247, 426
McKeown, Samuel Kirk 148
284, 399, 426
McKie, Paul Augustus 316
426
McKinney, Arthur J. 367
McKinney, Eugene B. 367
McKinney, Rosemary 367
McKinney, Rebecca J. 367
McKinney, Thomas L. 426
McKnight, Henry E. 367
McKnight, Virginia L. 367
McLane, Carris Kaye 367
McLaurin, Kenneth F. 367
McLean, Charles David 312
McLees, Wm. Thomas 367
McLellan, Carol Ann 288
367
McLendon, Katherine 367
McLeod, Gordon Keith 312
367
McLeod, Marion Glenn 426
McMahan, David Kent 367
McMahan, Kendrick B. 221
367
McMahan, Michael T. 367
McMakin, John Garvin 162
367
McMaster, Spencer F. 367
McMillan, Carol A. 367
McMillan, James A. III 221
367
McMillan, James H. 91
367
McMillan, Lawrence C. 312
427
McMillan, Richard F. 427
McMullan, Danny L. 367
McNab, Robert F. III 239
367
McNabb, Kenneth C. 427
McNair, Leslie Denise 367
McNair, Mary Janet 367
McNeill, Michael E. 320
427
McNeill, Wm. Charles 107
155, 367
McPhail, Franklin E. 221
367
McPherson, Wm. Leonard 367
McRackan, Robert S. 367
McRoberts, David T. 367
McRoyan, Dennis K. 221
367
McRoyan, Michael K. 221
367
McTamney, John M. 247
427
Mabry, William Edward 234
MacIntyre, Mary Ann 137
367
Mack, Julius R. 367
Macomson, Perry T., Jr. 427
Maclauchlin, Ann W. 288
367
Macvittie, Donald C. 427
Madden, Steven E. 367
Maddox, Clarence D. 161
368
Madray, James Steve 368
Maertens, Georgann 288
427
Magarian, Gary V. 427
Magers, Robin Jane 368
Maggiore, Larry L. 221
368
Mahaffey, Randall L. 368
Mahaffey, Vaughn Dale 368
Major, Charles P. 224
368

NAME PAGE

Maksymowicz, William 427
Malanos, Pearl E. 368
Malloy, Dennis John 427
Malone, John Roscoe 368
Malphrus, Bobby Dale 121
Malphrus, Phillip W. 145
236, 427
Maner, Carol Lawton 427
Maness, Ronald S. 368
Maness, Wm. Thomas 208
368
Mansmann, Jack T. 324
368
Marcengill, Nancy Ann 427
Marchbanks, Sherry L. 427
Marett, George Ralph 368
Markners, Edward A. 368
Marler, Tony Gene 368
Marshall, Frederick 368
Marshall, John Donald 86
89, 91, 96, 161, 188, 368
Marshall, Peyton R. 368
Martin, Betsy Jo 368
Martin, Calvin Cain 195
368
Martin, Charles C., Jr. 368
Martin, Charles S., Jr. 427
Martin, Douglas C. 427
Martin, David Richard 368
Martin, Garnett M. 368
Martin, John Phillip 312
368
Martin, James Wm. 368
Martin, James Winton 427
Martin, John Wayne 368
Martin, John W. III 368
Martin, Levon Carlon 145
Martin, Mabry E. 368
Martin, Margaret S. 368
Martin, Patricia Lynn 368
Martin, Phillip Wayne 368
Martin, Randall B. 368
Martin, Robert Errol 427
Martin, Robert F. 368
Martin, Robert F. 427
Martin, Tony Addison 368
Martin, Thomas Eugene
Martin, Wm. 216
368
Mason, Mary Ann 234
368
Massari, John Wm. 368
Massey, Helen A. 427
Massie, Jerome W. IV 368
Massingale, Judith N. 368
Masters, Wm. Edward 368
Masucci, Donald 102
427
Matheny, Carl Smith 368
Mathews, John Wilson 320
368
Mathews, Mike H. 368
Mathis, Richard C. 368
Mathis, Wilma Jean 368
Matsinger, James R. 368
Matthews, Betty Jo An 427
Matthews, Charles H. 368
Matthews, Edward C. II 368
Matthews, Frank L. 368
Matthews, Martha R. 368
Matthews, Richard S. 368
Matthews, Thomas C. 368
Matthews, Walter E. 427
Mattox, Barry Gray 157
165, 428
Mattox, Wayne Todd 368
Mauney, John R. 368
Maxwell, Alan Darrel 368
Maxwell, Wm. McRee 304
Mayer, Charles Albert 368
Mayson, Charles E. 428
Meade, John Edward 292
368
Meade, William Lee 368
Meadors, Robert E. 368
Means, Kenneth Allan 151
428
Means, Mary V. B. 428
Medford, Stephen T. 368

NAME PAGE

Meehan, Jerry Andrew 207
316, 428
Meek, Martin E. 369
Meggs, Benjamin R., Jr. 428
Mehaffy, Dwight J. 369
Meier, Thomas Charles 428
Meinzinger, Edward E. 369
Mellard, Charles W., Jr. 239
428
Mellard, David Nathan 369
Mellars, John Walter 369
Mellette, Eddie H. 369
Mellevold, Eugene J. 369
Melnik, Joseph David 428
Mercer, Errol Glenn 428
Mercer, Robert Andrew 369
Merck, Ernest D. 369
Merck, Melvin Samuel 369
Merrell, Timothy C. 150
369
Merrick, Richard L. 292
Merritt, Mitchell 428
Merz, Henry Andrew 369
Messick, Thomas A. 239
428
Metts, William C., Jr. 369
Metsky, Gordon S. 86
89, 148, 162, 394, 428, 436
Metzgar, Craig R. 369
Meyer, Theodore M. 157
161, 266, 276, 428
Meyerriecks, Allan R. 369
Michael, A. John 369
Michaels, Charles C. 369
Michaels, Edward 428
Michie, Robert Wm. 428
Mickanis, John P. 369
Mickie, David Allen 369
Middlebrooks, Phillip 369
Midura, Alan Frank 369
Miesbauer, Steven J. 369
Milam, George K. 208
428
Milan, Ronald Walden 276
Miles, Carolyn Bruce 369
Miles, Daniel Oneal 428
Miley, David Bowers 204
324, 429
Milford, Andrew M. 369
Milford, Carol 369
Mill, James Barclay 369
Milledge, Johnson 428
Miller, Donald Hollis 369
Miller, Donald J. 369
Miller, Earl L., Jr. 302
428
Miller, Francis I. 428
Miller, Harry Malone 369
Miller, Jerry Burgess 369
Miller, Joel Philip 369
Miller, James I. 428
Miller, John Milton 428
Miller, Michael A. 239
276, 428
Miller, Michael E. 86
91, 369
Miller, Michael H. 369
Miller, Pamela Joy 369
Miller, Patricia J. 369
Miller, Peter James 369
Miller, Richard C., Jr. 159
429
Miller, Robby Edward 429
Miller, Robert E. 224
429
Miller, Robert G., Jr. 429
Miller, Richard Wm. 369
Miller, Wm. Morton 369
Miller, Wm. Neal 91
369
Milling, James David 369
Mills, Kirk Thomas 369
Millis, Wm. Brooks 429
Mills, Donna Gail 369
Mills, Floyd S., Jr. 369
Mills, Robert P. 369
Mills, Roger W. 369
Mills, Steve A. 369
Millwood, Stephen Ray 369

student index

NAME PAGE

Mims, Paul Wilson, Jr. 91
94, 157, 165
204, 247, 396, 429
Mingledorff, Ralston 369
Miner, William Mason 369
Mishoe, Barbara Ann 215
369
Mitcham, George M. 369
Mitchell, David H., Jr. 429
Mitchell, David J. 292
369
Mitchell, Gary Mark 324
369
Mitchell, Ricky L. 280
369
Mitchell, Scott Knox 369
Mitchell, William H. 369
Mixon, Johnny David 296
369
Mixon, Susan L. 370
Mixon, Wm. David 370
Mixson, James C., Jr. 370
Mixson, Richard H., Jr. 370
Mize, Danny Arthur 370
Mize, Deana Marie 370
Mize, Perry Joe 86
89, 208, 370
Mobley, Craig Allan 370
Mobley, Nancy Jo 429
Moffett, Jesse W. III 272
429
Moise, Henry Lenoir 370
Molony, Raymond Deal 370
Monjot, David George 161
370
Monnen, Millard C. 370
Monteith, Michael A. 370
Montgomery, Georgia F. 270
328, 370
Montgomery, George R. 370
Montgomery, Richard P. 370
Montjoy, Charles A. 370
Moody, Henry Mahone 370
Moody, James Michael 370
Moody, Michael Craig 370
Moon, Cleon C., Jr. 370
Moon, John Ernest 308
370
Moon, James Allen 370
Moon, Randall W. 370
Moore, Anthony Glenn 429
Moore, Brent Clark 154
370
Moore, Charles G. 147
429
Moore, Doris Irene 370
Moore, Dennis Ray 304
429
Moore, Daniel Wm. R. 370
Moore, Eileen B. 137
Moore, Edwin Eugene 370
Moore, Edwin Nisbet
Moore, Frances Ann 370
Moore, Fred Koch 224
Moore, Gloria Lynn 370
Moore, Henry S. 429
Moore, James E. 221
370
Moore, Johnny Lee 370
Moore, Joseph Richard 370
Moore, James S. 370
Moore, Marenda Faye 370
Moore, Nancy C. 91
Moore, Raymond A. 324
370
Moore, Robert Andrew 429
Moore, Rickey, Donald 370
Moore, Robert J. 370
Moore, Richard W. 370
Moore, Steven Clark 324
429
Moore, Sharon Elaine 370
Moore, Stephen T. 429
Moore, William Craig 370
Moore, Wm. Eugene 370
Moore, Wm. Lee 304
Moorhead, Hunter H. 233
370
Moorhead, Robert M. 370

NAME PAGE

Moorhead, Walter W. 233
370
Mooring, Banjamin W. 370
Moose, Cleveland D. 370
Morelli, Gary Lloyd 370
Morgan, Barry Sherron 370
Morgan, Corinne L. 370
Morgan, John W. III 429
Morgret, Edward V. 370
Morrell, Richard L. 370
Morris, Anne C. 102
429
Morris, Lisbeth Ann 370
Morris, Michael Wm. 370
Morris, Robert T. III 86
429
Morris, Robert Wm., Jr. 88
370
Morris, Teddy, Jr. 165
429
Morris, Wm. John 429
Morrison, Donnie Ray 233
370
Morrison, Earl C. 370
Morrow, Corrie Scott 370
Morrow, David Lee 296
Morton, Beecher E. III 370
Moseley, Robert J. II 370
Moss, Curtis Michael 296
371
Moss, Lewis Gerald 162
272, 371, 456
Moss, Raymond A. 221
Moss, Richard Neal 144
429
Moss, Tracy H. 371
Moss, Vicki Frances 91
371
Moss, Van Stephen 371
Mostertz, Barbara Ann 430
Mote, Jerry 324
Mowlajko, Peter S. 371
Moyer, David Michael 371
Moyer, Randolph M. 430
Mozingo, George Wm. 221
430
Mozley, Katherine A. 371
Muirhead, Nancy Diane 371
Mullen, John Davis 216
308, 430
Mullen, Mary Frances 430
Muller, Boyce Lee 371
Mulligan, Wm. C. 371
Mullikin, Roger H. 371
Mullinnix, George A. 371
Mullins, Joseph D. 371
Mullis, David Lee 324
430
Mullis, Terry Leon 371
Mumma, Sharon Ann 371
Munday, Edgar Gray 371
Munn, Chuck 316
320
Munn, Henry Basil, Jr. 150
371
Munn, Michael Lee 371
Murphree, Andera J. 288
371
Murphy, Kathleen Anne 371
Murray, Albert 371
Murray, James Olin, Jr. 371
Murray, Kenneth F. 371
Murray, Kevin Lloyd 430
Murray, Lawton Edwin 280
371
Murray, Larry Richard 371
Muth, Wm. Richards 371
Myers, Edward Eugene 88
Myers, Frank David 247
280, 430
Myers, Frankie R. 147
430
Myers, Kenneth Wade 371
Myers, Michael Lee 103
266, 312, 371
Myers, Marvin R., Jr. 371
Myers, Paul Charles 308
Myers, Robert Willis 430
Myers, Ronald Wm. 312
320, 430

NAME PAGE

Myers, Vann Beth 107
158, 371

—N—

Nalley, Danny Carroll 371
Nave, Thomas B. 144
371
Neal, Donald Eugen 371
Neal, Tommy Yoas 86
221, 371
Neely, Angela 371
Neely, Joe Crawford 221
371
Neely, Wm. Heyward, Jr. 276
Neese, Deborah Kay 371
Neese, Karen Suzanne 371
Neil, James T. 371
Nelson, Charles A. 430
Nelson, Gregory Allen 371
Nelson, Gary L. 371
Nelson, Steve Scott 371
Nelson, William A., Jr. 324
371
Nelson, Wm. Gaffney 371
Nepveux, Susan Ann 91, 371
Nettles, Roland E. 371
Nettles, Ronnie Keith 371
Newell, George Taylor 280
Newman, Charles M. 236
371
Newman, Charles S. 371
Newton, Anita M. W. 371
Newton, Carol Adele 137
371
Newton, Calude Robert 371
Newton, Eric David 371
Newton, Gary Stroud 371
Newton, Myrick C. 371
Newton, Ronald Wayne 430
Newton, Stephen F. 371
Newton, Wm. M. 371
Nichol, Lucas L. 371
Nicholson, Peggy Jean 371
Nicholson, Ronald D. 372
Nickel, Richard S. 239
430
Nilssen, Aase Marie 120
300, 372
Niske, Glenn Edward 372
Nixon, John R. 372
Noble, Elizabeth J. 372
Noe, Thomas Edgar 372
Noel, Roger Cleveland 372
Norman, Charles Alan 372
Norris, Edward Leon 316
372
Norris, John Edward 372
Norris, Robert John 372
Norris, Sammie J., Jr. 430
Norris, Wm. Manly, Jr. 304
Norton, Charles Utley 118
372
Norton, David Bruce 316
372
Norton, Lawrence S. 372
Nowakowski, Mark M. 430
Nuovo, Jeffrey Guy 372

—O—

Oakley, Ronald W. 216
304, 372
O'Briant, Charles D. 430
O'Brien, Edward M. 372
O'Brien, Timothy E. 224
372
O'Brien, Thomas E. 372
O'Connell, Kim Joseph 372
O'Connell, Michael A. 430
Odell, Craig, F. 147
372
Oglesby, Tommie M. 430
Oglesby, Willie H., Jr. 430
Oglevee, Linda L. 372
Oliver, Charles R. 372
Oneal, Bradley Joel 430
Orander, Ansel D., Jr. 372

NAME PAGE

Orazem, Anne Louise 372
Orders, James B. III 372
Orlich, Stephan M. 372
Orr, Larry Lynn 372
Orr, Walter H. 372
Osborne, George B., Jr. 430
Osborne, Guy Laurence 157
254, 430
Osborne, Robert M. 372
O'Shields, Thomas R. 372
Osment, Richard Dale 372
Osment, Robert Willis 372
Osteen, Marion C. 372
Ostendorff, Wm. Howard 372
Oswald, Alice Joan 372
Oswald, Diane Kirven 372
Oswald, Patricia Ann 372
Ott, Francis Mitchell 430
Ott, Harry Legare 372
Otterson, Susan Carol 288
372
Ouzts, Carlton D. 372
Owen, Bobby Wayne 372
Owen, David Leland 372
Owen, John Edwin 372
Owen, Kieran E. 372
Owens, Jacquelyn Kay 372
Owens, Jan Melia 372
Owens, Lawrence D. 372
Owens, Leroy F., Jr. 431
Owens, Rebecca E. 161
431
Owens, Stephen Nelson 372
Oxford, John J., Jr. 292
431
Oxner, David Whitman 372
Ozbolt, Bernard R. 159
247, 316, 431
Ozbolt, Gail L. 372

—P—

Pace, Brenda M. 137
372
Pace, Jerry Cannon 236
372
Pace, Lloyd Wayne 372
Pace, Nancy Elaine 372
Padgett, Anthony A. 372
Padgett, Fred McTeer 431
Page, Cole Livingston 151
431
Page, David D. 372
Page, Garvin Smith 372
Page, John Dennis III 151
431
Page, Michael Ned 372
Pajak, Frazer S. 373
Palmer, Douglas H. 373
Palmer, Roger William 431
Palmer, Stephen D., Jr. 373
Palumbo, Dennis James 373
Panichella, Thomas N. 373
Pankopp, Kenneth A. 373
Pannell, John H., Jr. 373
Papa, Salvatore Carl 373
Pappas, George Arthur 280
Pappas, Peter Wm. 276
Paradine, Susan Ann 373
Parent, Bernie V. 373
Parent, Steven A. 373
Parham, David Michael 304
373
Parham, Sharon Dianne 373
Park, Wm. John, Jr. 373
Parker, David Dekalb 431
Parker, Daniel F. 431
Parker, George C. 373
Parker, Lawton G., Jr. 373
Parker, Larry V. 431
Parker, Margaret E. 373
Parker, Robert M. 431
Parker, Sammy Lynburg 373
Parker, Steven T. 431
Parker, Thales 373
Parker, Thomas McC., Jr. 373
Parker, Tony Warren 373
Parker, Wayne R. 373

NAME PAGE

Parks, Claude A. 431
Parks, John Thomas 373
Parks, Marion B., Jr. 373
Parnell, Jeritta Ann 373
Parnell, Joel Dennis 431
Parnell, Labonney L. 431
Parnell, William S. 431
Parr, Arthur D. III 373
Parris, Barbara R. 373
Parris, Robert Paul 207
373
Parrish, E. Albritton 373
Parsick, Steven J. 373
Parsons, Albert E., Jr. 373
Parsons, Gary Michael 121
373
Parsons, James Hilton 254
431
Parsons, Stephen Lee 373
Pate, Charles William 324
431
Patience, Claudia A. 431
Patrick, Christian C. 373
Patrick, Courtney S. 373
Patrick, Douglas F. 208
Patrick, David P. 373
Patrick, Dennis Paul 431
Patrick, John C. III 373
Patrick, Margaret A. 373
Patrick, Perry C. 373
Patterson, Arthur B. 373
Patterson, Barry S. 373
Patterson, John A. 212
256, 431
Patterson, Joseph B. 234
Patterson, John Edgar 284
431
Patterson, Lewis D. 373
Patterson, Paula M. 373
Patterson, Raymond G. 373
Patterson, Robert G. 432
Patterson, Richard J. 373
Patterson, Robin Kaye 373
Patton, Deborah Jo 373
Patton, John F. 373
Paturzo, Pamela E. 373
Paulling, Ben Max 304
Paxton, Harold Fulton 373
Paylor, John H. 373
Payne, Clarence M. 373
Payne, Henry R. 432
Payne, James E. 161
Payne, James M., Jr. 373
Peace, David Leslie 94
157, 266, 280, 432
Peace, George Stanley 373
Peace, Patricia L. 137
373
Peace, Terrell M. 373
Peacock, Wilbur Leon 373
Peake, Alan Bruce 373
Peake, Johnny E. 374
Peake, Paula Allen 374
Pearre, Charles Ray 432
Pearson, Joseph W. 374
Pearson, Patricia A. 374
Pearson, Rebecca E. 374
Pearson, Rebecca Lynn 374
Pearson, Wm. James, Jr. 120
432
Pectol, Wm. Donaldson 374
Peddicord, Mary Hill 432
Peden, Albert C., Jr. 432
Pedersen, Lydia Jean 374
Peek, Emily Louise 121
Peele, Harriett Adele 374
Peeler, Robert Lee 374
Peeler, William J. 374
Peeples, David Dwane 374
Peeples, Kenneth A. 374
Peigler, Richard S. 374
Peirce, Benjamin F. 324
374
Pelser, Nancy M. 288
374
Penas, Frank David 374
Pender, Georgia Ann 137
300, 432
Pender, Thomas Murray 374

student index

NAME PAGE

Pendergrass, John E. 144
Pendergrass, Samuel 432
Penney, Tamara 374
Pennot, Karen L. 374
Pepper, Barney F. 374
Perry, John Miles 374
Perry, Margaret S. 118
374
Perry, Robert Edgar 316
Peters, Albert H. III 374
Peters, Carl Jeffrey 86
374
Peterson, James M. 374
Petree, David Hoke 374
Pettigrew, Stephen R. 374
Pettit, Raymond H., Jr. 432
Pettit, Thomas B. III 432
Petty, Patricia J. 374
Phelps, Frank C. 374
Philips, George David 432
Phillips, Clarence E. 432
Phillips, Donald T. II 374
Phillips, Larry R. 374
Phillips, Michael E. 374
Phillips, Otis C. 320
374
Phillips, Robert G. 374
Phillips, Roy W., Jr. 374
Phillips, Susan P. 374
Piazza, Sandra Jane 137
374
Pickens, Emily S. 374
Pickens, Patricia K. 374
Piephoff, James V., Jr. 374
Pierce, Clark M. 113
374
Pierce, William H. 324
Pigg, Henry David 324
374
Pilgrim, Betty C. 374
Pilgrim, Raymond S. 432
Pinckney, Donna Maria 374
Pinckney, Richard P. 432
Pinson, Connie Blake 150
328, 374
Pinson, Carolyn V. 374
Pittman, Albert B. 374
Pittman, Bonnie Marie 374
Pittman, James E., Jr. 432
Pittman, Roy Edwin, Jr. 374
Pitts, Michael E. 374
Pitts, Robert T., Jr. 374
Pitts, Wesley M., Jr. 144
161, 221, 432
Plante, Robert M. 432
Platano, Joseph James
Player, David Alan 374
Player, Hugh Marshall 374
Pleasants, Frank D., Jr. 374
Plumblee, Thomas Wm. 374
Plyler, Chris Parnell 312
374
Plyler, Roger Jordan 374
Poe, Carl Miller 374
Poe, Ellen Taylor 375
Polk, Ernest F., Jr. 234
Polk, James M., Jr. 375
Pollak, Gregory John 375
Polson, Belinda Kay 375
Polson, Deborah Susan 375
Polson, Marilyn J. 137
375
Pool, Joseph D., Jr. 157
432
Poole, Charlie K. 178
375
Poole, James Furman 204
375
Poole, James Morrison 91
272, 375
Poole, Wm. Russell III 375
Porcari, John F. 375
Port, Thomas J. 375
Porter, Claude E. 375
Porter, Joseph H. 145
195, 212, 237, 432
Porter, Larry Edward 432
Porter, Oscar S. III 375
Porter, Robert C. 375

NAME PAGE

Porter, Wm. Burnice 316
375
Porter, Wm. Lamar 375
Pospisil, Carl Frank 88
247, 432
Poston, Edgar Jack 375
Poston, Maxine E. 375
Poston, Rupert L., Jr. 147
375
Poteat, Geela Bopeep 432
Potocik, David P. 375
Potts, Ronald Clyde 375
Potts, Wendell Paul 432
Poudevigne, Gregory P. 375
Powell, C. Allen, Jr. 433
Powell, Ida Louise 161
433
Powell, James T. 375
Powell, Maryann S. 433
Powell, Phillip G. 375
Powell, Roland Ladson 375
Powell, Timothy H. 433
Power, Richard C. 375
Powers, James M. 375
Powers, Lee Milton 375
Pratt, John Sherman 375
Pratt, Robert E., Jr. 375
Preacher, James W. 145
147, 237, 433
Pregnall, Herbert G. 375
Prescott, Thomas C. 308
375
Presnell, Daniel H. 375
Presnell, Edwin Sharp 375
Pressley, Samuel G. 375
Pressly, Frank Marion 375
Presson, William W. 308
Prestidge, Bruce J. 375
Price, Ansel Boland 375
Price, Connie Lynne 375
Price, David A. 375
Price, David Laymon 375
Price, Frank John 433
Price, Glenn Edward 375
Price, John Aubrey 234
375
Price, Joseph M. 195
375
Price, Mary J. 433
Prickett, Fairey Lee 316
Priddy, Thomas H. 114
375
Prince, Brooks R. 304
433
Prince, David Cannon 179
375
Pritchard, Joseph G. 375
Proctor, Edward L., Jr. 375
Proffitt, Deborah Ann 375
Prohaska, Anne M. 375
Prosser, Ryan Eugene 375
Pruette, Ralph Lynn 375
Pruitt, Dennis P. 375
Pruitt, John Crayton 375
Puckett, Allen Boyd 276
Puette, Wilson Allen 375
Pundt, Vanderbilt C. 178
Purcell, Richard L. 375
Purnell, David J., Jr. 375
Putnam, James R. 433
Putnam, Kathy Wilson 157
161, 433

—Q—

Quattlebaum, Glenn R. 375
Quattlebaum, Harriet 137
375
Quattlebaum, Robert W. 376
Quattlebaum, Steven K. 376
Queen, Jerry Charles 113
221, 376
Queen, William Robert 376
Quinn, James David, Jr. 376
Quinn, Linda Ellene 376
Quinn, Nancy C. 376
Quinn, Thomas Edward 376
Quintero, Carlos 376
456

NAME PAGE

—R—

Rabon, Horace T. 376
Rackley, Spencer R. 376
Raffield, Wm. Dunlop 247
433
Ragsdale, Edmond M. 276
Raines, James Henry 376
Raines, Thomas Keith 376
Ramage, Albert A. III 376
Rambo, Hugh Senn, Jr. 376
Rambo, Louise S. 376
Ramsey, Bobby Wayne 376
Ramsey, Francis D., Jr. 376
Ramsey, Furman D. 376
Ramsey, John Charles 376
Ramsey, McKinney H. 376
Ramsey, Martha Louise 433
Ramsey, Thomas B. 376
Ramsey, Ted Nathan 433
Randall, Eric Charles 376
Randall, Gregory A. 176
221, 376
Randall, Michael R. 324
Randolph, Richard D. 208
433
Ratcliff, Neil Barnes 376
Rapp, Joan Honora 91
234, 328, 376
Rapp, Thomas Stanley 207
376
Rast, John L. 312
Ratterree, John A. 296
376
Rauch, Beverly J. 234
376
Rauton, George Wm. III 94
147, 212, 234, 296, 376
Ray, Johnny Riley 433
Rayle, Bruce E. 433
Read, Allen Deas, Jr. 376
Rearden, Robert Carl 376
Reaves, Michael McCoy 376
Reavis, Paul Ervin 433
Rebula, Oscar 376
Recinos, Adrian III 376
Reece, Brenda Hinton 376
Reece, Oleita Viola 376
Reed, Edward C. 151
433
Reed, George H., Jr. 137
Reed, James Thomas 376
Reed, Linda Lee 376
Reed, Michael J. 376
Reed, Rebecca L. 107
376
Reed, Russell Byron 376
Reese, Fred Thomas, Jr. 224
376
Reeves, Marion F. 376
Reeves, Pamela Jean 376
Regan, Thomas Martin 376
Reid, Joseph Shuler 376
Reid, Kenneth Ray 376
Reid, Samuel Fraser 157
433
Reid, Wm. B., Jr. 376
Reidy, Margaret A. 376
Reifsnider, Charles D. 376
Reinovsky, Rebecca A. 376
Reith, Richard W. 118
292, 433
Reitz, Carla Sue 288
376
Renfrow, Richard T. 376
Renner, Carl Joseph 221
376
Rentz, Aaron Wm. 316
433
Rentz, Jerry L. 376
Rentz, Richard W. 433
Reynolds, Barry M. 376
Reynolds, Carolyn Ann 137
376
Reynolds, Donald K. 165
Reynolds, Donald T. 376
Reynolds, Jack B., Jr. 247
434
Reynolds, Joseph Wm. 434

NAME PAGE

Reynolds, Mark Allen 157
434
Reynolds, Patricia L. 376
Reynolds, Terry Edwin 377
Rhodes, Christopher 377
Rhodes, John S. 377
Rhodes, Richard M. 377
Rhodes, Susan Juanita 377
Rhodin, Erik H. 377
Ricard, Samuel Oliver 377
Rice, Bruce W. 377
Rice, Carol Ann 377
Rice, Donnie D. III 377
Rice, Ernest Gary 434
Richards, John Wm., Jr. 377
Richardson, Andrew L. 434
Richardson, Brenda E. 221
377
Richardson, Donna M. 288
377
Richardson, Frances P. 377
Richardson, Freddy R. 377
Richardson, John R. 308
377
Richardson, Michael L. 377
Richardson, Richard D. 377
Richardson, Wm. Curtis 434
Richardson, William H. 377
Richbourg, Henry L., Jr. 434
Richman, Joseph Allan 377
Riddell, James Ernest 377
Riddle, David Kenneth 377
Riddle, Ferman Calvin 377
Riddle, Ned Elliott 377
Ridge, John Greer 377
Ridgeway, Calvin G., Jr. 377
Ridgeway, William D. 377
Ridgill, Mary V. 434
Ridlehoover, Judith A. 377
Riggins, Fran Jean 377
Riggins, Stanley Roy 377
Rigler, Earl K. 88
434
Riley, Enrest M. 377
Riley, Flora Helen 377
Riley, Joel Clinton 377
Riley, Tilden F. 296
Rimer, James L. III 434
Rimer, Steve Barry 377
Rinaca, Douglas Roy 377
Rinehart, Joseph A. 434
Rinehart, James L. 195
Rish, Harold Grange 144
221, 434
Ritch, Morris Rea III 434
Rivers, John C. III 377
Rivers, James L., Jr. 434
Roark, Dillard Nick 118
377
Roberson, Stephen G. 377
Roberson, Wm. Allen 377
Roberts, Bruce D. 157
204, 434
Roberts, Debra C. 377
Roberts, Gary Roy 377
Roberts, Michael A. 377
Roberts, Maxine C. 377
Robertson, Larry M. 434
Robinett, Jon Harold 254
256, 434
Robinett, Sharon Dale 377
Robinson, Carol P. 377
Robinson, Donald W. 377
Robinson, Gerald Hall 377
Robinson, Katherine C. 377
Robinson, Larry G. 434
Robinson, Michael W. 377
Robinson, Phala Mae 377
Robinson, Teresa J. 288
377
Robinson, Thomas L. 377
Robinson, Winfred V. 377
Rochester, Dewey P. 150
377
Rochester, Michael E. 377
Rochester, Nancy S. 377
Rockwell, Jeffrey C. 316
Roddey, Samuel Lathan 377
Rodelsperger, Edward 237
377

NAME PAGE

Rodgers, Barbara F. 377
Rodgers, John H., Jr. 377
Roeser, John D. 434
Roffe, Patricia F. 137
378
Rogers, Charles M. 378
Rogers, Derrill K. 165
Rogers, Dan Milton E. 157
434
Rogers, Donald Ray 378
Rogers, Edwin Bruce 378
Rogers, George Edward 378
Rogers, Henry Warren 137
378
Rogers, Jeannie Les 378
Rogers, Kathryn H. 378
Rogers, Patricia D. 378
Rogers, Rebecca D. 378
Rogers, Sara Almeda 378
Rogers, Thomas Alex 378
Rogers, Virginia A. 434
Rogers, Wm. Terry 378
Rogerson, John E. III 378
Roller, Thomas B. 320
378
Rollins, Lewis R. III 378
Rollison, John Larry 378
Romansky, John B., Jr. 378
Romero, Frank Raymond 378
Roper, Elizabeth 378
Ross, David H. 304
378
Ross, Helen J. 434
Ross, Harriet Lynn 328
378
Ross, Jack III 434
Ross, John N. 312
435
Ross, Laura J. 378
Ross, Philip B., Jr. 378
Ross, Timothy Daniel 378
Rostron, Patricia L. 378
Rostron, Wm. Charles 378
Roth, Ronald Davison 378
Rothwell, Stephen B. 378
Rouse, Donna Ann 378
Rouse, Jacob D., Jr. 378
Rowe, David Lawrence 91
378
Rowe, Michael E. 378
Rowell, Phillip James 435
Rowland, David H. 435
Rozier, Frances S. 86
378
Rudisail, Phyllis L. 378
Ruff, Albert M., Jr. 378
Ruff, Faye L. 435
Ruff, Randall Counts 378
Rukat, Joseph Antoni 378
Runyon, Ronald Damon 234
Rupert, Don A. 435
Rush, John Wm. 324
378
Rush, Susan E. 378
Rusher, Richard 257
Rushton, H. Guilford 378
Russ, David Wayne 378
Russell, Blackmon R. 378
Russell, Barry Wm. 378
Russell, Patricia L. 378
Russell, Stephen A. 435
Russell, Wm. Bruce 435
Rutland, David S. 198
435
Ryan, Penny Elizabeth 378

—S—

Sadler, Marion F., Jr. 208
435
Sageser, Eugene M. III 378
Saggus, Patricia Ann 215
435
Saine, Wally D. 378
Saitta, David Victor 320
378
Salerni, Joseph A. 378
Salter, Marjorie Lynn 378

student index

NAME	PAGE
Salters, Samuel A.	378
[illegible]	378
Sander, Thomas W.	378
Sandbert, Steven A.	435
Sanders, Charles L.	378
Sanders, Gloria Jean	378
Sanders, James Clyde	378
Sanders, John Steven	378
Sanders, Karey Mae	86
	91, 176, 378
Sanders, Michael H.	378
Sanders, Michael R.	379
Sanders, Robert H.	379
Sanders, Ross M., Jr.	379
Sandifer, Wm. Frank	237
	379
Sandlin, Jeannie E.	379
Sands, Robert Roy	234
	435
San Miguel, Barbara A.	379
Sansone, Donald A.	379
Saranko, Andrew J.	435
Saraske, James Robert	222
Sargent, Jerry R.	379
Sargent, Michael D.	435
Sartain, Dennis M.	224
	379
Sartor, Robert Wm.	379
Satcher, Edwin G.	379
Satterfield, Larry S.	379
Sauls, Shellie McRoy	379
Saunders, Alvin E., Jr.	379
Saunders, Ruthie P.	379
Saverance, Jane A.	86
Saverance, Jean M.	435
Savitsky, Mark G.	396
Sayers, Walter Edward	379
Saylor, Donald Carter	284
	379
Saylor, Rodney John	379
Saylors, James T., Jr.	379
Scarborough, Robert L.	312
	379, 456
Scarborough, Robert L.	272
Schaffer, James F.	276
Schechtman, Gary R.	379
Scheibel, Timothy J.	379
Schick, Stephen T.	379
Schielke, Dale Roy	435
Schiesser, Janis Lynn	379
Schilling, Frederick	296
Schlaman, Eugene H.	379
Schlupp, William	435
Schmidt, Margaret Fay	435
Schmidt, Robert C., Jr.	435
Schneider, Dana Paul	379
Schrimpf, Robert H., Jr.	435
Schroeder, Richard H.	324
	435
Schroth, Gregory L.	379
Schubert, Gail Jean	379
Schulley, Randolph P.	379
Schulz, Howard L.	435
Schulze, Harry S., Jr.	435
Schultz, Sherryl A.	379
Schumacher, Susan	288
	379
Schuster, Charles E.	379
Schwab, David R.	379
Schwartz, James L.	379
Schwieger, Paul K.	379
Schwiers, Deborah Vir	379
Schwob, Mary Ellen	379
Scoggins, Jo Ellen	379
Scoggins, John Robert	147
	222, 234, 379
Scott, Charles Dukes	435
Scott, Julius G., Jr.	222
	320
Scott, John Marshall	234
	379
Scott, John M.	379
Scott, Peter, George	379
Scott, Ronald F.	312
	379
Scott, Thomas B.	161
	379
Scott, Thomas David	320
Scott, Vera Ann	379

NAME	PAGE
Scott, Wm. Thomas	436
Screws, Julia Carter	379
Scurry, Ralph Timothy	379
Scurry, Thomas F.	234
	436
Seabrook, George W.	
Sears, Edgar Allen	436
Sears, John Michael	436
Sears, Wm. Robey	379
Sease, David Burton	195
	436
Seay, Martha Ann	127
	436
Seay, Wm. Jesse, III	436
Seelke, Ralph W.	379
Seesman, Paul Andrew	379
Segars, Albert L., Jr.	379
Seibel, Benjamin H.	379
Seigler, Eddie W. III	312
	379
Seigler, Stanley Hahn	379
Seijo, Charles Albert	436
Self, William M.	312
Sellars, Robert M.	379
Senn, Benjamin Oliver	234
Senn, Louie H. III	379
Senn, Nathaniel Bruce	379
Settle, Hubert H.	436
Setzler, Carl B., Jr.	233
	379
Setzler, Charles W.	233
	379
Severs, John Melville	379
Sexton, Chuck	324
Sexton, Carroll L., Jr.	380
Sexton, Robert Marion	380
Sexton, Wm. Edward, Jr.	380
Seyle, Walter L., II	380
Seymour, Wm. Hugh	380
Shank, Gary L.	380
Shannon, Kathy	380
Shannon, Wm. Stephen	436
Sharp, Charles W., Jr.	436
Sharpe, Hugh Paley	380
Shaw, George Edward	380
Shaw, Patricia L.	107
	380
Shaw, Randolph G.	380
Sheaffer, John E.	380
Shealy, Grady Irby	239
	436
Shealy, Gladys Jean	380
Shealy, James P. III	380
Shealy, Kristen	137
Shealy, Mary E.	380
Shealy, Russell Henry	312
	380
Shecut, Marion Ashley	380
Sheets, Richard Lee	380
Shelley, Allen B.	316
	380
Shelley, Frank J.	380
Shelley, George R. II	316
	380
Shelley, Willie C., Jr.	436
Shelley, William D.	102
	148, 157, 166, 436
Shelly, James B.	380
Sheppard, David W.	380
Sheppard, Tom P.	436
Sheriff, Victoria S.	380
Sherman, Deborah Wade	380
Sherman, Larry Don	436
Sherrod, Mary June	380
Sherwood, George B.	137
	161, 380
Shewfelt, Robert L.	147
	157, 436
Shirley, James O.	380
Shirley, Larry N.	380
Shirley, Rodney Keith	380
Shirley, Wm. Michael	157
	204, 436
Shirley, William R.	165
	380
Shish, Paul Richard	436
Shorb, Gary Seymour	380
Short, Wm. Richard	380
Shugart, Henry L.	178
	380

NAME	PAGE
Shuler, Baron Karl	94
	436
Shuler, Conrad K.	380
Shuler, Charles M., Jr.	280
	380
Shuler, Donna Kay	380
Shuler, Donna Renee	380
Shuler, George David	380
Shuler, Hubert T.	436
Shuler, James M.	195
	380
Shuler, Jasper Wm.	214
	266, 284, 380
Shuler, Keith Collins	380
Shuler, Ted Howard	380
Shull, Asbury Harper	
Shute, James Edwin	380
Siachos, Vickie	380
Sibley, Charles Acker	148
	159, 254, 436
Siciliano, Gary E.	380
Siciliano, James M.	380
Siderko, Dennis M.	380
Sides, Charles Hobart	137
	380
Siebert, Michael C.	121
	380
Silverman, Debra H.	380
Sim, John Anson	380
Simmons, Donald Allen	380
Simmons, George Wm.	380
Simmons, John Mart, Jr.	436
Simmons, Michael R.	237
Simmons, Nancy Faye	436
Simmons, Woodrow C., Jr.	157
Simoneau, David Wm.	380
Simpson, David M.	113
	380
Simpson, Henry Glenn	437
Simpson, James M.	381
Simpson, Mary Louise	381
Simpson, Steven Ira	308
	381
Simpson, Wm. Jack, Jr.	381
Simril, William S.	178
	381
Sims, Ronald Foreman	381
Sinclair, Stephen D.	292
	381
Singley, Jane V.	328
	381
Sink, Robert Edward	296
Sistare, Raymond E.	91
	381
Sitar, Kathleen Bane	381
Sites, James Edward	381
Sizemore, Wm. V., Jr.	381
Skardon, Beverly Ann	381
Skardon, Dorothy G.	381
Skelton, Linda Elaine	381
Skelton, Richard B.	381
Skelton, Robert Boyd	381
Skidmore, Thomas Dee	292
	381
Skinner, Deborah Jean	381
Skinner, James Marvin	381
Skinner, Joe Mac	381
Skinner, John E., Jr.	
Skinner, Nancy Lynn	381
Skoczylas, Kenneth J.	437
Slabaugh, James A.	276
	381
Slemp, Wm. Keith	381
Sliker, Nancy Jean	437
Sloan, John Calvin	276
Sloan, John David	381
Sloan, John Wilson, Jr.	381
Sloan, Nanette Claire	381
Sloan, Paula E.	437
Sloan, Patricia Jean	161
	381
Sloan, Thomas L.	381
Slone, John Allen	381
Slosarik, Brian E.	381
Smalley, Bernard F.	381
Smallwood, James E.	381
Smart, George R.	381
Smith, Allen Darby	308
	437

NAME	PAGE
Smith, Arleatha Mae	381
Smith, Bruce C.	381
Smith, Connie	288
	381
Smith, Carl Bruce	381
Smith, Dane Lewis	381
Smith, David C.	161
	381
Smith, Deborah C.	381
Smith, Donna Jean	437
Smith, David Melville	437
Smith, Francis M.	437
Smith, Franklin Lewis	381
Smith, Frank Mykland	381
Smith, Frankie Taylor	381
Smith, George A.	381
Smith, George Gregory	381
Smith, Hazel Louise	381
Smith, Henry Joe	437
Smith, Henry Lee	437
Smith, Harriet Robins	437
Smith, Jean Ann	381
Smith, John Coke	381
Smith, John Martin	381
Smith, James Robin	381
Smith, John Rodney	381
Smith, Jeffrey W.	437
Smith, Karen E.	381
Smith, Kenneth Lamont	144
	437
Smith, Kenneth Wm.	381
Smith, Linda Claire	381
Smith, Lisa Jane	381
Smith, Martha Ann	215
	381
Smith, Michael D.	382
Smith, Marcus Eugene	382
Smith, Onetta P.	382
Smith, Patricia A.	161
	300, 382
Smith, Powers Agnew	207
	382
Smith, Robert Anthony	382
Smith, Roger B.	437
Smith, Riggie C.	382
Smith, Roger Dale	437
Smith, Roger Dennis	237
Smith, Robert Holland	113
	266, 272, 382
Smith, Robert R. L.	382
Smith, Shirley, D. R.	437
Smith, Samuel Edward	312
	382
Smith, Susan E.	382
Smith, Sidney L.	437
Smith, Sidney T.	144
	437
Smith, Thomas Burwell	161
Smith, Ted Douglas	214
Smith, Tommy Perkins	296
	320, 437
Smith, Thomas Wayne	382
Smith, Vicki, Susan	382
Smith, Wayne Bryan	157
	437
Smith, Walter H., Jr.	165
	382
Smith, Wade Monroe	437
Smith, Wm. Kelly	382
Smoak, Charles K., Jr.	437
Snelling, Mary G.	382
Snider, Eric H.	382
Snipes, Harold Lee, Jr.	382
Snipes, Wm. Grady	382
Snoddy, Charles K.	308
	437
Snoddy, John Drummond	437
Snoddy, Robert P.	382
Snow, Donald Dean	239
	382
Snow, Harrison D.	382
Snow, Walton G.	276
Snyder, Barry Lee	382
Snyder, Jane Elbert	382
Snyder, Michael J.	382
Snyder, Michael Lee	257
Snyder, Robert F.	438
Somerville, Andrew D.	382
Sorenson, Donnie Ray	382

NAME	PAGE
Sottile, Charlotte L.	288
	382
Southard, Claude W., Jr.	382
Southerlin, Kenneth G.	145
	237, 438
Southers, Michael B.	382
Sowell, Thornwell F.	382
Sox, John T., Jr.	296
	382
Spainhour, Donna Y.	382
Spake, Roberta J.	382
Spann, James Mc.	382
Sparks, John Erston	318
	382
Sparrow, James B.	382
Spell, Archie Irvin	382
Spell, James Smith	382
Spells, Benjamin F., Jr.	382
Spells, Nathaniel	217
	382
Spencer, Frank W. III	438
Spencer, Thomas J.	382
Spinella, Peter P.	382
Spitz, Robert K.	382
Spotts, Nancy Lynn	382
Spradley, Jerry Wayne	438
Spradlin, Margaret S.	438
Spreen, Raymon P.	382
Spratling, Elizabeth	382
Springs, Celia Anne	382
Sprouse, John S., Jr.	382
St. Andre, Daniel M.	382
Staedeli, Joan Carole	382
Stafford, Charles C.	308
	382
Stakeman, Ellen H.	176
	382
Standeffer, Joseph D.	382
Stanek, Bernard J., Jr.	438
Stanford, Geraldine W.	438
Stanford, Sherry Lynn	288
	382
Stang, George W., Jr.	224
	382
Stankiewicz, John Jay	438
Stanley, Tad Allen	149
	157, 247, 324, 399, 438
Stanton, David Wilson	382
Starling, Lynn B.	438
Steadman, Van Norman	382
Stecher, Clark K., Jr.	382
Steed, Steve Keith	382
Steele, Clyburn Scott	438
Steele, Cheryl Tindal	383
Steele, William J.	151
	162, 438
Steelman, Jeffery L.	383
Steer, John Richard	88
	146, 147, 149, 157
	195, 215, 320, 399, 437
Stegall, Dan Larry	383
Stegall, Donald Terry	438
Steger, David Lee	383
Stein, Mary Susan	383
Stein, Nancy Marie	383
Stender, Louis Albert	383
Stenstrom, Michael K.	165
	438
Stephens, Gary D.	383
Stephens, Michael G.	383
Stephens, Paula M.	288
	383
Stephenson, Carol Ann	176
Stephenson, Gary C.	383
Stephenson, Orland G.	383
Stepp, Benjamin T.	383
Sterling, James M.	383
Stevens, James E.	383
Stevens, James Gibson	383
Stevenson, Daniel, Jr.	383
Stevenson, Thomas M.	383
Stewart, Barry Lee	383
Stewart, Carrol S., Jr.	383
Stewart, Frederick M.	438
Stewart, James E., Jr.	383
Stewart, James Hubert	383
Stewart, Kenneth J.	383
Stewart, Robert L.	272
	438

student index

NAME PAGE

Stewart, Randy Ray 383
Stickles, Van Abram 383
Still, Susan Loreana 383
Stiller, Paul Evan 383
Stinson, Jack A., Jr. 121
383
Stith, John M. 438
Stocks, Jeffrey Lynn 383
Stoddard, Allen M. 383
Stoddard, Linda Sue 383
Stoddard, Thomas B. 383
Stoddard, Wesley A. 239
383
Stokes, Anthony D. 383
Stokes, James Leonard 438
Stoll, Charles V., Jr. 438
Stone, Halsted McLure 178
383
Stone, James Hubert 438
Stone, Nelwyn L. 383
Stone, Paul Terry 439
Storen, Michael F. 383
Storey, Wallace A., Jr. 276
383
Story, Charles Issac 383
Stoudenmire, Ellen P. 383
Stoudenmire, Mark S. 383
Stover, Virginia Anne 439
Street, Marianna B. 383
Strehle, Frank E., Jr. 383
Stribling, Eugene G. 150
161, 439
Strickland, Cynthia A. 137
157, 439
Strickland, Terry D. 383
Strickland, Watson S. 439
Strieter, Stephen L. 324
383
Stroble, Michael D. 383
Stroman, David R. 316
439
Stroud, Daniel C. 178
Stroud, Lawrence E. 161
222, 383
Stroud, Stanley David 383
Stroup, Phyllis Anne 383
Stroupe, Gilbert E. 383
Stroupe, Wm. Bruce 383
Stuart, Karen Ellis 383
Stubbs, Robbi M. 383
Stuckey, Charles I. 383
Stuckey, Herbert E. 383
Sturgis, Al Heyward 224
439
Sturgis, Sallie Ann 137
Sturniolo, Guy H. 383
Suber, John Thomas, Jr. 439
Sudduth, Terry Quain 439
Sudlow, James Donald 384
Suit, Terrell C. 384
Suits, David Franklin 384
Sullivan, Benjamin R. 272
439
Summey, Margaret E. 384
Sursavage, James R. 147
149, 162, 394, 439
Susini, Dominic J. 439
Sutherland, Richard H. 439
Sutker, Beth Diane 91
384
Sutterfield, Stephen 384
Sutterlin, Rodrick M. 384
Sutton, Joseph Wayne 384
Sutton, Margaret Cole 384
Sutton, Melinda Jean 439
Swafford, David L. 384
Swain, Roger Dale 384
Swanger, James David 384
Sweeney, Eugene F., Jr. 384
Sweezy, James Steven 384
Swink, Marion Gray 272
Swofford, Joseph E. 439
Swygert, Cromwell 384
Sykes, James E. 384
Syms, John Edward 384
Szabad, Mark Stephen 384

NAME PAGE

—T—

Talbert, Edgar Leland 215
222, 439
Talmage, Thomas D., Jr. 384
Talton, David Lyell 384
Tapp, Stephen Thomas 384
Tarentino, Lawrence J. 384
Tarrant, Michael S. 384
Tate, Jesse Howard 384
Tate, Kenneth Ray 384
Tate, Melvin G., Jr. 384
Tate, Patricia Gail 384
Tate, Phillip Roger 384
Taylor, Anna Jean 384
Taylor, Candace Ann 384
Taylor, Charles Jacob 384
Taylor, Danny E. 184
384
Taylor, David Elmer 155
439
Taylor, Donald G. 384
Taylor, Fred Stephen 384
Taylor, James B., Jr. 204
Taylor, John C. 207
384
Taylor, James G. 214
Taylor, Joseph Gregg 384
Taylor, Janet Lynn 384
Taylor, James W., Jr. 439
Taylor, Louis Ervin 439
Taylor, Michael B. 208
292, 384, 439
Taylor, Mark N. 384
Taylor, Roger Alan 384
Taylor, Richard C., Jr. 384
Taylor, Robert Thomas 384
Taylor, Stanley D. 439
Taylor, Susan Beth 384
Taylor, Stephen Hoy 439
Taylor, Stanley T. 384
Taylor, Thomas D. 247
439
Taylor, Terry Wayne 320
384
Taylor, Wm. David 384
Teague, Allen Long 239
384
Teal, Richard D. 320
440
Tempest, Robert L. II 384
Templeton, Gayle C. 384
Terry, Betty Jean 222
Terry, David Michael 207
384
Terry, Mary Jane 137
384
Terry, Robert Cooper 440
Terry, Rebecca L. 384
Terry, Wm. David 384
Thackston, Connie Jo 137
Thieker, Forrest H. 176
384
Thigpen, James C. 440
Thomas, David L. 440
Thomas, George Alvin 384
Thomas, George C. 162
296
Thomas, James Lee 384
Thomas, John Lawther 384
Thomas, James Ritter 384
Thomas, Robert Gordon 165
384
Thomas, Robert Lester 440
Thomas, Sarah Ann 385
Thomas, Tecie Carolyn 157
384
Thomas, Terry R. 385
Thomas, Virginia Ann 385
Thomason, Eric Keith 385
Thompson, David Frank 195
440, 461
Thompson, David H. 234
Thompson, David W. 233
Thompson, Gary Dana 292
Thompson, John L., Jr. 440
Thompson, James Wm. 385
Thompson, Larry S. 239
440

NAME PAGE

Thompson, Philip C. 320
Thompson, Ray Edward 440
Thompson, Robert W. 114
385
Thompson, Stephen C. 385
Thompson, Steven H. 385
Thompson, Sara Lee 385
Thompson, Thomas A. 385
Thompson, Teresa C. 440
Thompson, Teresa Lynn 385
Thompson, Travis M. 385
Thompson, Wm. Walter 440
Thorneloe, Wm. Frank 385
Thornhill, John G. 312
Thornton, Aubrey L., Jr. 385
Thornton, Jerry McD. 385
Thornton, Robert R. 440
Thrailkill, Wm. David 296
Thrasher, Christopher 440
Thrasher, Mary Joyce 385
Threatt, Stephanie G. 385
Threatte, John W. 385
Thrift, Rebecca Joyce 385
Tice, Sandra Lou 385
Tiller, Randolph M., Jr. 296
385
Tillery, David Bruce 385
Tillirson, Michael L. 166
440
Tillotson, Herman W. 304
440
Tilton, Karen Anne 385
Timmer, Wayne Francis 385
Timmons, Patricia K. 385
Timms, Charron L. 234
385
Timpson, Gill D. 385
Tingle, Alvis Malcome 385
Tinsley, Edward D. 385
Todd, Albert C. 324
385
Todd, Dale Tommie 214
237, 385
Todd, Charles McC. 137
292, 385
Todd, Jimmy Wayne 207
385
Todd, Leroy 385
Todd, Philip Joseph 385
Tolar, James Robert 385
Tolbert, George Wm. 195
320, 385
Tolbert, Samuel H. 385
Tomlinson, Richard B. 222
385
Tompkins, James B. 385
Tomsyck, John C. 385
Toney, Barry Edward 385
Toney, Deborah J. 137
Toole, Daniel Hale 385
Toole, George Allen 308
385
Toole, Giles Pearson 308
385
Tooley, George R. 385
Topping, John E., Jr. 385
Tortora, Agostino P. 292
440
Touchstone, Wm. Allen 324
440
Towe, Glenda Rachel 176
385
Towery, Al McCurry 385
Towery, Nancy Jane 385
Townsend, Debbie I. 385
Trammell, Vernon A., Jr. 385
Traver, David Earl 385
Traynham, Jerry Wayne 440
Traynham, Peggy Jane 385
Traynham, Richard A. 385
Treadway, Carla Diann 385
Trembley, James M. 272
385
Trice, John Cussons 385
Triolo, Anthony Carl 440
Tripp, Wanda Louise 150
386
Trivelas, Chris N. 440
Trotter, Mary Jane 440

NAME PAGE

Troup, Robert Randal 316
Trout, Sue Ellen 328
Troutman, Roger Jay 386
Truesdale, Robert C. 386
Trussell, Edgar E. 137
386
Tucker, Clinton M. 440
Tucker, David Albert 441
Tucker, Jean Carol 386
Tucker, John Wotring 441
Tucker, Rodney Ramon 386
Tuggle, Robert B. 178
386
Tuitty, Ron 324
Tully, John Edward 239
386
Turner, Allison F. 386
Turner, Adger Lee 386
Turner, Brian T. 386
Turner, Beverly Y. 386
Turner, Edward Jay 386
Turner, Johnny M., Jr. 386
Turner, Joseph J., Jr. 89
102, 149, 162
266, 308, 394, 441
Turner, Michael Leroy 386
Turner, Phyllis A. 386
Turner, Robert Dale 233
386
Turner, Rebecca Jo 288
386
Turner, Richard M., Jr. 214
441
Turner, Timothy W. 276
Turpin, Mary Beth 386
Tusso, Robert Joseph 208
320, 441
Tuten, Patricia Jean 386
Tuttle, Diane E. 288
441
Twilley, Wm. Edward, Jr. 386
Tyndall, Patricia A. 386
Tyson, Stephen E. III 441

—U—

Ullmann, Mary Susan 386
Unger, Lawrence Lee 386
Unger, Vickie Sue 386
Upton, Wm. Ray 386
Ur, Alexander III 86
163, 393, 441
Usry, Stephen A. 304
Uzzle, Donald M., Jr. 386

—V—

Valesky, Thomas C. 441
Vallone, Roger A. 386
Van Blaircom Lester 441
Vandeusen, Chalmers W. 386
Vanhoy, Nancy Lynne 386
Van Osdell, Douglas W. 149
157, 164, 165, 204, 394, 441
Van Scoy, Douglas C. 386
Van Volkenburg, David 386
Vann, Charles S. 386
Varnadore, Doyle H. 386
Vaughan, Michael A. 272
386
Vaughan, Richard Carl 86
157, 266, 304, 441, 456
Vaughn, Frank R. 386
Vaughn, James Wm. 386
Vaughn, Kenneth S. 386
Vaught, Thomas F. 386
Velarde, Sm. Jose Luis 137
386
Vetter, Kenneth F. 386
Vickery, Cynthia Lee 386
Vickery, Eddie Earl 386
Vickery, Frederick R. 386
Vickery, James Marion 386
Vignati, Joseph E. 441
Vinson, Kenneth C. 386
Visconti, Lawrence B. 217
441

NAME PAGE

Visioli, Drew J. 316
386
Voke, Mark Jay 386
Vollherbst, Fred F. 386
Von Hollen, James M. 272
386
Von Kaenel, Hoyt F. 386

—W—

Wackwitz, James H. 390
Wade, John L. 441
Waldrep, James E. 272
441
Walker, Davis Camp 165
441
Walker, David Wilkins 157
Walker, James H. III 390
Walker, John Lockwood 390
Walker, John Thomas 276
386
Walker, Ronald Oliver 390
Walker, Vincent L. III 390
Walker, Wm. Allen III 390
Walkup, William W., Jr. 390
Wall, Sharon Elaine 215
390
Wall, Wm. Timmerman 145
195, 215, 441
Wallace Brooke J. 390
Wallace, James Marvin 390
Wallace, Kathy Jean 215
390
Wallace, Winston Earl 390
Waller, Donald Neal 441
Waller, Russell C. 390
Walpole, Douglas L. 390
Walser, James Lindsey 115
Walser, Marilyn Sue 118
386
Walsh, Michael Dennis 386
Walters, George G., Jr. 324
Walters, James David 441
Walters, John Wm. 386
Walters, Lexie D. 224
Walters, Miriam Diane 386
Walton, Lawrence Paul 224
386
Waltz, Freddie C. 145
214, 441
Wannamaker, Charles C. 150
176, 386
Wannamaker, Rebecca C. 387
Wannamaker, Wm. F., Jr. 387
Ward, Geoffrey Chance 387
Ward, Johnson H. 324
387
Ward, Michael Carey 316
387
Ward, Raleigh O., Jr. 113
308, 387
Wardlaw, David Allen 222
442
Wardlaw, Wm. Guyton 442
Warner, Gloria Jean 387
Warner, John Hampton 144
161, 222, 387
Warner, Lee Arlington 207
442
Warren, James Dyson 205
442
Warren, John N., Jr. 387
Warren, Katherine C. 288
387
Warren, Russell Wayne 387
Washington, Mary Jean 387
Washington, Mary Lynn 387
Water, John Michael 387
Waters, Robert Curtis 387
Watkins, Beverly Rose 387
Watkins, George Leon 387
Watkins, Gary M. 387
Watkins, Marie Agnes 387
Watkins, Walter J. 387
Watkins, Wm. James 387
Watson, Arlene Marie 387
Watson, Ben G. 222
316

student index

NAME	PAGE
Watson, Clyde Turner	442
Watson, James C.	387
Watson, Joseph P.	155
Watson, Jerry S., Jr.	296
	387
Watson, Michael Floyd	387
Watson, Michael S.	387
Watson, Roderick M. II	442
Watson, Robert Samuel	91
	387
Watson, Sherrill L.	442
Watson, Thomas H.	387
Watt, Claude Edward	387
Watt, Lonnie Durell	442
Watts, Larry E.	282
	387
Watts, Lawrence S.	237
	272
Watts, Patrick Robert	387
Weathers, Henry F., Jr.	151
	442
Weathers, John Owen	284
Weathers, Kenneth J.	387
Weathers, Lawrence L.	207
	266, 284, 387
Weathers, Wm. Albert	387
Weaver, John Jacob	312
	442
Weaver, Lawrence E.	442
Weaver, Priscilla A.	107
	387
Webb, Charles III	387
Webb, Clark Wilson	387
Webb, Debra A.	387
Webb, Henry Michael	222
	387
Webb, Susan Kay	387
Webb, William D.	442
Weddell, Peter F.	442
Weeks, Calvin R., Jr.	276
Weeks, Deborah Jean	387
Weeks, Preston H., Jr.	387
Weeks, Sheryl Joye	387
Weeks, Thomas J., Jr.	387
Weinbrenner, Thomas T.	442
Weisner, Patricia A.	88
	387
Welborn, Barbara Anne	387
Welborn, Julius W. III	387
Welborn, Lynn Charles	442
Welch, Gayle	387
Welch, Henry Daniel	159
	388
Wells, Connie E.	215
	234, 388
Wells, Jerome Colvin	161
	316, 388
Wells, Johnny Douglas	237
	388
Wells, Wayne Carter	442
Welsh, Laura Sue	387
Welsh, Stephen Leigh	224
	388
Wenz, Edward Allen	442
Werts, Richard B.	442
Wessinger, Ernest R.	388
Wessinger, John H.	442
West, James Erskine	388
West, Jerry J.	388
West, Thomas H.	388
West, Walter D.	388
Westbrook, James F.	388
Westbury, James K., Jr.	316
Westbury, Lawton H., Jr.	388
Westergaard, Andreas	205
	442
Westmoreland, Billy D.	388
Westmoreland, Mary K.	88
	388
Whatley, Keith E.	388
Whatley, Marsha Ann	388
Whatley, Pierce L.	234
	388
Wheatley, Lee Edward	388
Wheatley, Robert C.	127
	442
Wheeler, Richard D.	147
	388
Whelan, James Francis	388
Whelchel, Don Vance	442
Whetstone, Charles Wm.	118
	161, 296, 388
Whetstone, Walter D.	442
Whisenhunt, J. E. III	442
White, Carolyn Marsh	388
White, Craig N.	388
White, David Vernon	443
White, Gary Robert	388
White, Killough H.	178
	443
White, Larry James	443
White, Marshall, Jr.	149
	155, 443
White, Phyllis Ann	443
White, Paul McLelland	388
White, Ronnie Bouie	388
White, Raymond E., Jr.	137
	222, 388
White, Richard P.	388
White, Roger Wayne	388
White, Samuel Boyd	155
	214
White, Scott M.	388
White, Thelma L.	107
	137, 388
White, Wm. Herbert	388
Whitehead, Deborah A.	388
Whitener, Marilyn S.	388
Whitesell, Ralph E.	388
Whiteside, Frank C., Jr.	443
Whitfield, Mary Jo M.	338
	443
Whitfield, Michael L.	443
Whitley, Robert D.	388
Whitlock, Bruce E.	388
Whitmire, Charles G.	443
Whitson, James E.	443
Whitt, Raymond R., Jr.	388
Whitt, Thelma Ann	388
Whittaker, David M.	147
	159, 224, 443
Whitten, Cecelia E.	137
	150, 162, 328, 388
Whittington, E. Ruth	388
Whittington, Forrest	157
	165, 443
Wicker, Debra Jean	388
Wicker, David L.	443
Wicker, Grady Daniel	443
Wienberg, Kurt Thomas	388
Wiggers, Daniel S.	443
Wiggins, Mary K.	388
Wiggins, Robert Lee	443
Wigley, Frances L.	388
Wiles, Julian Dukes	388
Wiley, Richard Lee	388
Wiley, Wm. Harvey II	239
Wiley, William T.	388
	443
Wilkerson, Douglas G.	388
Wilkes, Mary Margaret	388
Wilkie, Lanny Vaughn	388
Wilkins, Fred S., Jr.	145
Wilkins, Robert T.	388
Wilkinson, Robert M.	443
Willeford, Wendy C.	137
	389
Williams, Arthur J.	389
Williams, Charles A.	304
	443
Williams, David C.	389
Williams, Debra Lee	389
Williams, Edgar G.	308
	389
Williams, Ellen M.	389
Williams, Fran	237
	389
Williams, Guy T., Jr.	389
Williams, James C.	222
	389
Williams, John Fred	145
	443
Williams, James H.	389
Williams, John L.	389
Williams, James G., Jr.	
Williams, Janice L.	389
Williams, Judith Lynn	389
Williams, James R.	316
	443
Williams, Karen Lynn	389
Williams, Larry A.	389
Williams, Larry David	443
Williams, Nancy L.	107
	389
Williams, Norman A.	389
Williams, Paul F., Jr.	389
Williams, Ronnie A.	214
	389
Williams, Robert H.	389
Williams, Russell S.	389
Williams, Robert T.	389
Williams, Samuel F., Jr.	389
Williams, Terry E.	443
Williams, Walter L.	443
Williamson, Douglas A.	389
Williamson, Howard D.	324
	444
Williamson, John Dice	389
Williamson, Jerry L.	389
Williamson, Wm. P.	296
	389
Willis, Danny Michael	389
Willis, Pamela Sue	389
Willoughby, Warren D.	389
Wilson, Arnold D.	389
Wilson, Allison L.	389
Wilson, Carole Betts	288
	389
Wilson, Curtis Dean	389
Wilson, Charla L.	389
Wilson, Charles W.	389
Wilson, Douglas Craig	444
Wilson, Debra Frances	389
Wilson, Dorothy L.	389
Wilson, Erica Jean	444
Wilson, Eros Wayne	444
Wilson, Fred Guy	389
Wilson, Garland K.	239
	444
Wilson, Johnny Claude	165
	389
Wilson, Janice E.	157
	444
Wilson, John Edgar	389
Wilson, Keith Maxwell	389
Wilson, Larry Dean	389
Wilson, Mary Lynn	389
Wilson, Ralph E.	389
Wilson, Richard P.	444
Wilson, Richard P.	389
Wilson, Robert Shaw	444
Wilson, Wm. C., Jr.	155
	389
Wilson, Wm. Gaines	198
	389
Wilson, Wm. Gerald	444
Wimmer, Joseph R., Jr.	389
Winans, John Wm.	389
Winburn, John Dewey	234
	389
Wingfield, Robert T.	389
Winfree, Earl C., Jr.	389
Winkles, David M., Jr.	444
Winn, Troy Lee	389
Winquist, Marina E.	389
Winstead, Fred Smith	389
Wise, Larry Vernon	272
	444
Wise, Susan Carol	389
Wisinger, Conrad W.	217
	444
Witko, Andrew Fabian	389
Witt, Stephen Louis	390
Wolfe, Douglas A.	390
Wood, Pamela Anne	288
	390
Wood, Phil E.	234
Wood, Paige L.	390
Wood, Richard Oeland	390
Woodfin, Derrell E.	390
Woodrow, Edward D.	222
	390
Woodson, James D.	137
	444
Woodson, Judy Lynn	390
Woodson, Nancy A.	390
Woodward, Wm. B., Jr.	390
Woolbright, Deward B.	390
Wooten, Jacque L.	390
Wooten, Richard E.	214
	284, 444
Worsdale, Thomas R.	390
Worsham, John Wesley	316
	444
Wray, Charles V., Jr.	390
Wray, Stephen G.	276
	444
Wright, James Earl	178
Wright, Jesse E. III	390
Wright, James Harry	390
Wright, Joyce Lee	390
Wright, Mary Theresa	444
Wright, Thomas H., Jr.	444
Wright, Wm. Brown	222
Wright, William F.	178
	390
Wright, Wm. Goley	144
	444
Wrigley, Craig C.	144
	166, 444
Wylie, David C.	103
	178, 390
Wylie, Robert Scott	444
Wylie, Wm. Lindsay, Jr.	390
Wyman, Wm. Earl	390
—Y—	
Yauger, Raymond A.	163
	444
Yeaman, James C.	234
	390
Yonce, James E. III	390
Yonce, Larry Eugene	324
Yonce, Randy Copeland	390
York, David Lester	390
Youell, Gary Dean	390
Youmans, David Carr	390
Youmans, James Edward	390
Young, Francis M., Jr.	390
Young, Felicia S.	288
Young, Jeffrey Albert	390
Young, James Eugene	390
Young, James Randall	320
	390
Young, James Roger	390
Young, Otto James, Jr.	390
Young, Patrick Lee	390
Young, Thomas B. III	390
Young, Woodrow C.	390
Younginer, Wilbur C.	234
Youtz, Richard D., Jr.	208
	444
—Z—	
Zachary, Odell C., Jr.	94
	113, 266, 296
Zambon, Carl Anthony	157
	444
Zehnder, Lawrence A.	390
Zipf, Carl Henry III	390
Zito, Harry Steuart	390

sumter extension

NAME	PAGE
–A–	
Adkins, Jim Lee	447
Alexander, Barbara J.	447
Andrews, David Alan	447
Arrington, John Paul	447
–B–	
Barnett, Donald E.	447
Bridges, John David	447
Brock, George Harvey	447
Brown, Henry Jay	447
–C–	
Campbell, Judy Kaye	448
Campbell, Ruby Faye	448
Carroll, Wm. Henry	448
Colvin, Robert Wood	448
Cooper, Broughton E.	448
–D–	
Dobson, James E.	448
–E–	
Edwards, Dennis Hill	448
Edwards, Thomas E., Jr.	448
–F–	
Field, Patricia Ann	448
Fisher, George G.	448
Flowe, Danny Bruce	448
Forrester, Charles G.	448
–G–	
Gale, Rick Keith	448
Gilliam, Michael R.	448
Gresham, James Steve	449
–H–	
Hipps, Sylvia C.	449
Hoyt, Robert Heyward	449
Hutchins, Anita P.	449
–J–	
Jones, Michael T.	449
–K–	
King, Phyllis Huff	449
Kirk, Richard Roy	449
–L–	
League, Jerome Pike	449
Ludlam, Linda Dawn	449
–M–	
McCoy, Janet Kaye	449
McKinney, Gloria S.	449
Madden, Ralph Edward	450
Marsh, John Wilburn	450
Martin, John Woodfin	450
Mitchell, Phillip D.	450
Moore, Michael Wayne	450
Moore, Patricia Ann	450
Moss, Dennis Bruce	450
–O–	
Oberholtzer, Sandra K.	450
Orr, Robert Louis, Jr.	450
–P–	
Patton, Ray F., Jr.	450
Putnam, Mack Roy	450
–R–	
Robson, Jay C.	450
–S–	
Smith, James Robert	450
Stebbins, Marilyn F.	450
Strom, Mary McCarter	450
–T–	
Thaker, Nitin H.	450
Turner, Steven M.	450
–V–	
Van Gieson, Kathleen	450
–W–	
White, John Andrew	450
Wyatt, Charles Henry	450

greenville extension

NAME	PAGE
–A–	
Allbritton, Albert D.	447
Amerson, Wilson L., Jr.	447
Andrews, John H., Jr.	447
Atkinson, Douglas J.	447
–B–	
Baker, Nancy Wade	447
Bauer, Jeremy Don	447
Bauer, James Alan	447
Beaty, Paul Wesley	447
Berry, Michael Gene	447
Berry, Ronald Anson	447
Bethea, John Oscar, Jr.	447
Bonner, Bruce R.	447
Bradford, Roland Jr.	447
Bradham, Joseph M. III	447
Briggs, Bonnie S.	447
Broadway, Thomas W., Jr.	447
Brogdon, Debra Ann	447
Broome, Scott Luther	447
Brown, Eugene Harris	447
Brown, Sidney M.	448
Burke, James Robert	448
–C–	
Chandler, Karl B.	448
Clark, George Robert	448
Critchley, George M.	448
Cubbage, Cynthia J.	448
–D–	
Davis, Mary Judith	448
Diveley, Chesta T.	448
Dority, David Cleo	448
Dubose, Claudia E.	448
–E–	
Edens, Charles T.	448
–G–	
Gardenhire, John E.	448
Garrard, Emily E.	448
George, Mae Joyce	448
Gibbons, Leslie W., Jr.	448
Green, Charles David	448
Gutshall, Robert B.	449
–H–	
Hannah, John M.	449
Herrington, Paula G.	449
Hodges, Donnie Lou	449
Holloway, Lee Otis	449
Huggins, James K.	449
Hutchens, Robert O.	449
–J–	
Jennings, Joseph C.	449
Jennings, John K.	449
–K–	
Kalish, Michael E.	449
Kemmerlin, Seba A.	449
King, Herbert L. III	449
Knobbe, Richard Lee	449
–L–	
Leonard, Linda Lou	449
Little, Michael Alan	449
–M–	
McCarthy, Robert Owen	449
McCutcheon, Wm. Hugh	449
McElveen, Edwin J.	449
McElveen, Frankie D.	449
McGinnis, Teresa J.	449
McLeod, Timothy Keith	450
MacMillan, Denham B.	450
Martin, Ronald Gary	450
Matthews, Wm. Larry	450
Miller, Robert Gerard	450
Moore, Sherri Dell	450
Morris, Gerald Lynn	450
Morris, Rubin Nelson	450
Murrell, Linda Faye	450
–N–	
Nash, Homer B., Jr.	450
Nelson, Gary Kerr	450
Nesmith, Ronald Keith	450
Newman, Elbert B.	450
Newman, Michael Craig	450
Newman, Stephen E.	450
Newton, William Aaron	450
–O–	
O'Brien, David W.	450
Osteen, David Vernon	450
–P–	
Page, Beverlee Rae	450
Parker, Richard Earl	450
Parnell, Ira Byrd, Jr.	450
Pate, Janet Louise	450
–R–	
Rahn, Charles Howard	450
Richbourg, Francis W.	450
Rickard, Robert W.	450
Rozar, Larry Wayne	450
–S–	
Strange, Richard C.	450
Sturkie, Carl S.	450
Svetlik, Donald A.	450
–T–	
Troutman, Laura M.	450
–V–	
Vaughn, Ingrid Renee	450
–W–	
Wadford, Howard S.	450
Weatherly, Whitney C.	450
Weaver, Tommy L.	450
Whisenhunt, Wm. M., Jr.	450
Whittle, David Allen	450
–Z–	
Zeigler, George M.	450

senior directory

—A—

ABEL, JOHN RICHARD
Sailing Club 4.

ACKLEY, BRAINARD LEE, JR.
Counter-Guerillas 1; Pre-Vet Club 1.

ADAMO, JEFFREY WAYNE
Student Chapter AGC 2, 3, 4; SAME 3, 4; Pershing Rifles 2, 3, 4; Commander Fourth Regiment 4; Scabbard and Blade 3,4.

ADAMS, IRA LEE, JR.
Wesley Foundation Council 1, 2; Campus Crusade for Christ 1, 2, 3, 4.

ADAMS, JOHNNY ARTHUR, JR.
Brynes Scholarship 1, 2, 3, 4; IEEE 1, 2, 3, 4; AIAA 3, 4; Amateur Radio Club 3, 4; WSBF Engineering Staff 2, 3, 4.

AGNEW, WILLIAM GIBSON, JR.
SAME 2, 3, 4; Economics Club 4; Newman Club 4.

AINES, ROBERT WILLIAM
Alpha Phi Omega 2, 3; Theta Chi 2, 3, 4, 5, Pledgemaster 2, Sergeant at arms 3, Athletic Chairman 5; The Tiger 5, Circulation Manager 5.

ALBRECHT, ELOISE JOYCE
Dimension Zeta Tau 1, 2; The Tiger Jr. Staff 1; TAPS Jr. Staff 2; Light Brigade 1,2.

ALEXANDER, JOHN M.
Ag-Econ Club 1, 2, 3, 4.

ALEXANDER, RONALD CRAIG
ASCE 1, 2; SAM 3; RPA Club 3, 4; Outing Club 4.

ALLEN, CHARLES DAVID
American Institute of Chemical Engineers 2, 3, 4; Dillon County Clemson Club 2, 3, 4; Army ROTC 2, 3, 4.

ALLEN, ELDON E.
National Plant Food Industries Award 3; Agronomy Club 1, 2, 3, 4, Secretary 2, President 4; Alpha Zeta 4, Treasurer 4.

ALLEN, JOHN RODGERS
Phi Eta Sigma 1, 2, 3, 4; Sigma Alpha Zeta 2, 3, 4, Pi Kappa Alpha 3, 4, Treasurer 4; Tiger Band 2.

ALPERT, CALVERT CLAY
Owens-Corning Fiberglass Scholarship 3, 4; Phi Eta Sigma 1, 2, 3, 4; Phi Kappa Phi 3, 4; Delta Sigma Nu 3, 4; Kappa Sigma Nu 1, 2.

ALVERSON, PEGGY RENOLDS
Phi Kappa Phi 4.

ANDERSON, GEORGE WOODRUFF, JR.
Pershing Rifles Company C-4 1, 2; Pershing Rifles Fourth Regimental Headquarters 3, 4; Assistant S-1 3, 4.

ANDERSON, JOHN LAW
Delta Kappa Alpha 3, 4.

ARMISTEAD, DOUGLAS POUNDS
Beta Theta Pi 3, 4.

ASHLEY, KENNETH KAY, JR.
Delta Sigma Nu 4.

AUSTIN, ROBERT ALAN
American Association of Textile Technology 3, 4.

—B—

BAGNAL, HENRY THURSTON
Pre-Law Society 4; Numeral Society 1, 2, 3; Rush Chairman 3; Sigma Alpha Epsilon 4.

BAGWELL, JOSEPH GARY
Pre-Vet Club 3, 4; Block and Bridle Club 3, 4; Central Spirit Committee 3; Gamma Omega Phi 2, 3; Sigma Phi Epsilon 3, 4.

BAILES, JULIA MARGUERITE
South Carolina Electric and Gas Co. Scholarship 1, 2, 3, 4; Sigma Tau Epsilon 3, 4; Phi Kappa Phi 3, 4.

BAILEY, JOHN DOUGLAS
SAM 4, Newman Club 4.

BARNETTE, JAMES EDWARD
ROTC 1, 2, 3, 4; Football 1, 2, 3.

BASS, JAMES HENRY, JR.
Clemson University Forestry Club, 2, 3, 4, Treasurer 4.

BATSON, PEGGY MARIE
"Best Caper"-1969-1970 3; Who's Who 4; Phi Kappa Phi 4; Order of Athena 3, 4, President 4; Capers 2, 3, 4, Administrative Officer 2, Commander 3; Young Republican 3; Omicron Zeta Tau 1, 2; Kappa Kappa Gamma 3, 4, Scholarship Chairman 4; Glee Club "Backstage" Production 3.

BATSON, PAUL O., III
AFRTOC Vice-Commandant's Award 3; WSBF 1, 2, 3, 4; Blue Key 4; Tiger Brotherhood 4; Senior Class President 4; Business Director of WSBF 4; Secretary of Delta Sigma Nu 3; Central Spirit Committee 3; Ratmaster 2; Hall Supervisor 4; AFROTC POC 3, 4; Operations Officer of Arnold Air Society 3, 4; DMC AFROTC 4.

BAXLEY, L. READE
American Institute of Chemical Engineers 2, 3, 4; Phi Eta Sigma 1, 2, 3, 4; Rugby Club 3, 4.

BEASLEY, ROBERT JOSEPH
Intramural Sports 1, 2, 3, 4.

BEEMER, CHARLES THEODORE
Dean's List 1, 2, 3, 4; Sigma Phi Epsilon 2, Scholastic Chairman 3, Secretary 4; South Carolina College Republicans 4.

BEHLING, ROBERT MARK L.
Sons of the American Revolution Award AFROTC 1; Student Senator 2, 4, Chairman Extramural Organizations Committee 4; Chairman Tri-Leval Committee 4; SCSSL Delegate 3; University Self Study Committee-Cultural Affairs 4; Clemson University Canterbury Association 1, 2, 3, 4; The Tiger 2, 3, 4; WSBF 3, 4; Clemson Sailing 1, 2, 3, 4; Clemson Players 3, 4; Young Republicans 1; Pre-Law Club 3; University Political Caucus 3, 4.

BELKEN, EDWARD M.
Xi Sigma Pi Honorary Fraternity 2, 3, 4, President 4; Forestry Club 3, 4, Homecoming Chairman 4.

BELL, DWAYNE MONROE
ASME 4; CDA Junior Staff 3; CDA Senior Staff 4, Vice-President 4; Pi Kappa Alpha 3, 4.

BELL, RANDALL LARRY
Block "C" Club 4; Sigma Alpha Epsilon 4; Ag-Econ Club 4.

BELL, THOMAS MARVIN
Tau Beta Pi 3, 4; Cataloger 4; IEEE 3, 4; Phi Kappa Phi 4; Tiger Band 1, 2, 3, 4; Concert Band 1, 2, 3, 4; Pep Band 1, 2, 3, 4.

BELLAMY, GLENN LUTHER
Student AIA 1, 2, 3, 4; Pershing Rifles 4.

BELOUIN, WALTER PETER, JR.
American Ceramic Society 2, 3, 4, President 4; Keramos 3, 4, Secretary 4; Union County Clemson Club 1, 2, 3, 4, President 3.

BENJAMIN, EDGAR LEE, JR.
Honors List 1, 2, 3; Burling Industries Foundation Scholarship 3, 4; Advanced ROTC 3, 4; Society of American Military Engineers 2, 3, 4, President 3, 4.

BERRY, RONALD PATRICK
Institute of Electrical and Electronics Engineers 1, 2, 3, 4, Treasurer 4; Pre-Law Society 3, 4; Society of American Military Engineers 1, 2; Young Democrats Club 1, 2; Advanced ROTC 3, 4; Fine Arts Film Club 1, 2, 3, 4.

BESSER, CATHY DANA
Sophomore Class Secretary at Sumter Extension 2; Chi Omega 3, 4; TAPS Jr. Staff 3, 4; French Club 4.

BETHEA, THOMAS COOPER, JR.
1970 Governor's Conference for College Student Leaders 4; American Society of Agricultural Engineers 3, 4, 5, Secretary 4; Sigma Alpha Zeta 1, 2, 3; Pi Kappa Alpha 4, 5, Treasurer 4, Social Chairman 5; Dillon County Clemson Club 1, 2, 3, 4, 5, Treasurer 3, President 4.

BIRCH, CHARLES ROGER
Society of American Foresters 1; Forestry Club 3, Program Chairman 3; Society of American Military Engineers 4.

BINNICKER, CHRISTOPHER DERYL
Beta Sigma Chi 2, 3, 4.

BISHOP, JAMES LOUIS
Clemson Taekwondo Club 2.

BISKER, ROBERT STEVEN
Reserve Officer Association Award 2; Phi Eta Sigma 2, 3, 4; Theta Chi Fraternity 4.

BLACK, CHRISTOPHER ADAM
Department of Services 3, 4.

BLACK, C. DENNIS
Fountain Manager 1, 2, 3, 4, Chester County Club 1, 2, 3, Secretary 3.

BLACK, LARRY ALLEN
Alpha Phi Omega 1, 2, 3, 4, Historian 4; Tae Kwon Do Club 1, 2, 3, 4; WSBF 4; Basketball Manager 1, 2.

BLACK, MANUEL PADGETT, JR.
Alpha Zeta 3, 4; Ag-Econ Club 2, 3, 4, Program Chairman 4.

BLACK, RICHARD ASHLEY
Kappa Alpha Order 2, 3, 4; Chester County Clemson Club 1, 2, 3, 4; RPA Club 2, 3, 4.

BLAKELY, JAMES ROGER, JR.
American Ceramic Society 3, 4.

BLAND, FRANK STANFORD
Advanced ROTC 3, 4; The Oxfords 3, 4.

BLOUNT, WADE BRANTLEY
Mu Beta Psi 3, 4; Sigma Tau Epsilon 2, 3, 4; Tiger Band 2, 3, 4; Concert Band 2, 3, 4

BOGGS, FRANK MARTIN
Phi Eta Sigma 2, 3, 4; Society for the Advancement of Management 3, 4, ROTC 3, 4.

BOLT, JOEL BRANHAM
Sigma Nu 3, 4.

BONNETTE, JOHN DOUGLASS
Delta Kappa Alpha 3, 4; Horticulture Club 4.

BOOZER, TONEY C.
Fresh Fruit and Vegetable Association of South Carolina Scholarship 1, Grant 2, 3; Horticulture Club 1, 2, 3, 4, Secretary 2, President 3, Newsletter Editor 4; Ag-Bio Council 3, 4, Chairman 4; Gamma Rho Fraternity 4.

BOPP, CHARLES LESLIE, JR.
Gamma Beta Phi 1, 2, 3, 4; Lutheran Student Movement 1, 2, 3, 4, Secretary 2, President 3; ASCE 1, 2, 3, 4.

BORKE, MICHAEL FAISON
IBS 4; WSBF 1, 2, 3, 4, Senior Staff 3, 4; Delta Sigma Nu, 4.

BOSTIC, JAMES EDWARD, JR.
Ford Foundation Fellowship 1, 2, 3, 4; Phi Psi Fraternity 4, Phi Kappa Phi 4, AATCC 4, Blue Key 4, 5, President 5, Secretary - Treasurer 4

BOSTICK, JOSEPH LEGETTE, JR.
Advanced ROTC 3, 4.

BOWEN, DAVID EUGENE
AICHE 2, 3, 4; Sigma Phi Epsilon 1, 2, 3, 4.

BOYKIN, SAMUEL ROGER
Sigma Alpha Epsilon Fraternity 3, 4.

BRACEY, ROBERT LESLIE
Phi Kappa Phi 3, 4; Tau Beta Pi 4.

BRACKIN, WALTER GLENN, JR.
Freshman Class Vice-President 1; South Carolina State Student Legislature Delegate 1; Central Dance Association Jr. Staff 3; CDA Senior Staff 4, Placing Chairman 4.

BRADLEY, WILLIAM CURTIS
AICHE 2, 3, 4; Sigma Phi Epsilon 3, 4; Track Team 1.

BRANHAM, HERBERT, JR.
American Chemical Society 1, 2, 3, 4; Soccer Team 1; Counter-Guerillas 2, 3.

BRANNEN, ARNOLD ALVIN
ASCE 4; Tiger Band 1, 2, 3, 4; Concert Band 1.

BRAY, RANDY LEE
All ACC Baseball 2, 3; Advanced ROTC 3, 4; Delta Kappa Alpha 3, 4; Block "C" Club 3, 4; RPA Club 4.

BREEDLOVE, WILLIAM NORRIS, JR.
Advanced ROTC 3, 4.

BRIDWELL, RONALD LEE
Ben H. Gardner Scholarship 3; ASCE 1, 4.

BRIGGS, RANDALL AUSTIN
Arnold Air Society 3, 4; Canterbury Club 1.

BROADWATER, GREER MILLER
Pre-Vet Club 1, 2, Secretary 2; Clemson Chapter of South Carolina Branch of American Society for Microbiology 4; Secretary-treasurer 4.

BROADWATER, WILLIAM THOMAS
Alpha Zeta 3, 4; Clemson Chapter of South Carolina Branch of the American Society for Microbiology 4, President 4; National Society of Scabbard and Blade 3, 4, Commander 4; Microbiology representative to Ag-Bio Council 3, 4; Blue Key 4

BROOKS, DONNA MARIE
TAPS Beauty 1; Homecoming Court 1; Magnolia Queen 2; Miss Clemson Runner-Up 3; Honorary Cadet Major 1; Young Republicans 2, 3; Chairman Viet Nam Mailcall 3; Omicron Zeta Tau 2, 3; Kappa Kappa Gamma 3, 4, Music Chairman 4; Glee Club 2, 3; "Backstage" 2, 3; Actress—"Patience" 3, "Imaginary Invalid" 2.

BROOKS, HENRY C.
Junior Class Treasurer 3; Sigma Phi Epsilon Fraternity 3, 4; SAM 4

BROOKS, JEFFREY EDWARD
Financial Assistance Grant AFROTC 2, 3, 4; Sigma Psi Nu (swimming service fraternity) 1, 2, 3, 4; Clemson University Scuba Club 1, 2, 3, 4, President 3, 4; AFROTC Flight Instruction Program 4.

BROOME, ROBERT WALTON
Pre-Law Society 4; Advanced ROTC 3, 4.

BROWN, DAVID AMBROSE
Association of United States Army Award 4; National Society of Pershing Rifles 2, 3, 4; National Society of Scabbard and Blade 3, 4; Officers-PR's - Executive Officer, S-1 4.

BROWN, DONALD EUGENE
American Ceramic Society 3, 4.

BROWN, GREGORY ROBERT
AIA 1, 2, 3; Beta Sigma Chi 3, 4; Students for Educational Aid 2, 3, 4, Vice-President 4; TAPS Jr. Staff 2; Clemson Players 1; Fine Arts Film Club 1, 2, 3.

BROWN, HERBERT W., JR.
Theta Chi Fraternity 3, 4.

BROWN, PATRICK MARSHALL
Glee Club 1.

BROWN, REX ALAN
Phi Delta Theta 3, 4; Sailing Club 3, 4; RPA Club 3, 4; Scuba Club 4.

BROWN, ROBERT WILLIAM
AICHE 4; YMCA 4.

BRUENING, J. PATRICK
American Institute of Physics 3; Geology Club 3, 4; TAPS Photo Staff 4; Clemson Sailing Club 1, 2, 3, 4; Clemson Players 1, 2, 3, 4.

BRYAN, VALERIE JEAN CARSON
ASME 1; RPA 3, 4; Flying Tiger Angel Flight 1, 2, Comptroller General 1, 2; 4-H Club 1; Clemson Players "Night Must Fall" 2; Young Republicans 1, 2, 3, 4, Secretary 2; Outing Club 4.

BUCHANAN, MICHAEL ERIC
Fencing Club 4.

BULLARD, ROGER DALE
Treasurer Sophomore Class Clemson at Sumter 2; YOFC 2; Tennis, Clemson at Sumter 2; Spirit Committee, Clemson at Sumter 2.

BULLOCK, RICHARD EDWARD
Xi Sigma Pi 3, 4; Forestry Club, 1, 2, 3, 4, Vice-President 3, President 4; Alpha Zeta 3, 4.

BURBAGE, COLLINS ARTHUR
American Ceramic Society 4.

BURNS, STEVEN OTWAY
ASME 1, 2, 3; Theta Chi Fraternity 2, 3, 4; Freshman Basketball 1.

BURROUGHS, JOHN BALL, JR.
Dean's List 1; AFROTC Scholarship 1; Central Spirit Committee 4; Beta Theta Pi 3, 4, Treasurer 4; Varsity Soccer 1, 2, 3, 4; Block "C" Club 2, 3, 4.

BUTLER, GEORGE ALFRED
Merit Scholarships 1, 2, 3, 4; Ag-Econ Club 2, 3, 4, Treasurer 3, President 4.

BUTLER, MICHAEL EDMUND
Army Recondo Badge 4; Rifle Sharpshooter's Medal 4; ROTC 1, 2, 3, 4; Intramural Football 1, 2, 4; Intramural Basketball 4.

BYRD, LANNY ADOLPH
Honor List 2, 3; POC 3, 4; FIP 4.

—C—

CALDWELL, CHARLES WAYNE
Football Scholarship 1.

CALLISON, SUSAN ELIZABETH
Kappa Kappa Gamma 2, 3, 4.

CAMERON, LEWIS CARROLL
Rugby Club 3, 4.

CAMPBELL, HAROLD BLAKEY
Society for the Advancement of Management 3, 4; Beta Sigma Chi Fraternity 1, 2, 3, 4, Inter-Fraternity Council 3.

CANNON, FRANK WITT
Beta Sigma Chi Fraternity 4.

CANNON, GLENN SCOTT
AVROC 4; USNR 4.

CANTRELL, WALLACE NATHANIEL
ROTC 3, 4.

CARD, DANIEL F.
South Carolina Recreation and Park Society 4; Employees and Alumni Association of the National Park Service 4; RPA Club 4.

CARLTON, ROBERT CLEMENT, JR.
Sigma Nu 3, 4; R. T. Club 1, 2, 3, 4.

CARMICHAEL, MARVIN GADDY
Ag-Econ Club 1, 2, 3, 4, 5; Dillon County Clemson Club 1, 2, 3, 4.

CARRINGTON, JOHN CARROL
J. C. Rich Scholarship 2, 3, 4; Alpha Zeta Fraternity 4; Agronomy Club 4.

CARSON, JOHN NEVINS
Alpha Phi Omega 3, 4; Clemson Players 1, 2, 3, 4, President 3; Clemson Little Theatre 1, 2, 3, 4; Clemson Children's Theatre 2, 3, 4.

CARSON, WILLIAM STEPHEN
AIA 1, 2, 3, 4, 5; Advanced ROTC 3, 4.

CARSTEN, WILLIAM MALCOLM
AICHE 3, 4.

CARTER, TED E.
RPA Club 1, 2, 3, 4, President 3; Young Republicans 3, 4.

CARY, BRADLEY DEAN
Advanced ROTC 3, 4.

CASSADY, FRANCIS NEIL
Freshman Football 1; Varsity Football 2, 3, 4; ACC Back of the Week 4; Delta Kappa Alpha Fraternity 1, 2, 3, 4, Rush Chairman 3, Social Chairman 3, President 4; Social Chairman Football Team 4; Interfraternity Council 4.

CASSADY, VERNE
AIA 1, 2, 3, 4.

CATTO, MICHALE LOUIS
National Vice President of ADSA 4; President of Dairy Science Club 3, 4; Secretary Gamma Rho 3, 4; Ag-Bio Council Member 4.

CAUGHMAN, GEORGE WESLEY, JR.
Mu Beta Psi 3, 4, 5; Tiger Band 1, 2, 3, 4, 5; Concert Band 1, 2, 3, 4.

CAUTHEN, ROBERT HENRY, JR.
Sigma Alpha Epsilon 1, 2, 3, 4.

CAWOOD, NIXON EUGENE
Association of General Contractors 2, 3, 4.

CHANCELLOR, WILLIAM FLOYD
IEEE 2, 3, 4; Beta Sigma Chi 2, 3, 4.

CHANDLER, HAROLD III
Freshman Class President Clemson University at Sumter 1; Student Body President Clemson University at Sumter 2.

CHANDO, STEPHEN, JR.
Piedmont Contractors Award 3; Student Chapter AGC Construction Award 2; Associated General Contractors Club 2, 3, 4, President 4.

CHAPMAN, JERRY ODELL
IEEE 3, 4.

CHASTEEN, JANE DAY
Zoology Club 3, 4; Ag-Bio Council 3.

CHEN, MARCO ANTONIO
Honors Program 3, 4; IEEE 4; Newman Students Association 1, 2, 3, 4; International Students Association 1, 2, 3, 4, Treasurer 3, 4; The Tiger 1, 2; The Chronicle 3, 4; Calhoun Literary Workshop 1, 2.

CLARK, JAMES NEVILLE
Kappa Sigma Fraternity 3, 4.

CLARKSON, GARDEN STUART
Block "C" Club 4; Soccer Team 4; ROTC Captain 4.

CLONINGER, ROBERT ANDREW
Forestry Club 2, 3, 4, Secretary 4.

COAKLEY, JOHN MORRISON
Blue Key 4; Delta Kappa Alpha Fraternity 3, 4; Varsity Basketball Team 2, 3, 4; Block "C" Club 3, 4.

COBB, DANIEL E.
Honor Roll 1, 2, 3, High honors 1, 2, Highest honors 3.

senior directory

COGGIN, MARY LIL
RPA Majors Club 2, 3, 4, Historial 4; Baptist Student Union 2; Campus Crusade for Christ 2, 3, 4; Rat Master 4; Resident Assistant 4.
COGGINS, DONALD McKINNEY
Kappa Sigma Fraternity 2, 3, 4, IFC Representative 3, President 4; Advanced ROTC 3, 4.
COKER, ALAN DORMAN
Student Senate Clemson at Sumter 2.
COKER, SAMUEL REAVES
Forestry Club 2, 3, 4; Advanced ROTC 3, 4; Clemson Cheerleader "Tiger" 1, 3; Delta Kappa Alpha Fraternity 1, 2, 3, 4.
COLE, STANLEY PARKS
AFROTC Scholarship 1, 2, 3, 4; Mu Beta Psi 2, 3, 4; Arnold Air Society 4; Tiger Band 1, 2, 3, 4; Concert Band 1, 2, 3, 4.
COLEMAN, JAMES LOUIE, JR.
SAME Engineering Award to Outstanding Senior Engineer in AFROTC 4; Outstanding Freshman in Tiger Band 1; Who's Who in American Colleges And Universities 4, Phi Kappa Phi 4; Tau Beta Pi 4; IEEE 1, 2, 3, 4; Tiger Band 2, 3, 4, 5; Concert Band 2, 3, 4, 5; AFROTC 3, 4; Band Commander 3, Wing Staff 4.
COLEMAN, WILLIAM HOWARD
ASME 2, 3, 4.
COMPTON, BEN GILES
AIA 2, 3, 4; Kappa Delta Chi 1, 2, 3, 4, Secretary 4, Secretary of pledge class 1, Chaplain 2, Historian, Pledgemaster 3; Student Chaplain of Clemson University '68-'69.
CONDON, THOMAS JOHN
Iota Lambda Sigma 3, 4; Forestry Club 1; Freshman Football 1.
CONKLIN, THOMAS ROBERT
Higgin's Scholarship 2; American Institute of Chemical Engineers 2, 3, 4; Advanced ROTC 3, 4; The Tiger 2.
COPELAND, WILLIAM LEISEL
Black and Bridle Club 2, 3, 4.
COOPER, CHARLES RAY
SAAE 3, 4.
COOPER, JERRY LYNN
Dean's List 1; ASME 3, 4
COOPER, NOAH BRYANT, JR.
RPA Club 3, 4; Horticulture Club 3, 4; Pi Kappa Alpha Fraternity 2, 3, 4.
COOPER, RONALD EDMOND
Alpha Phi Omega 3, 4, Secretary 4
CORBETT, CLAUDE WILLIAM, III
High Court Clemson at Sumter
COSBEY, DANIEL JOSEPH
AGC 4.
COX, JAMES WAYNE
Honors List 1, 2, 3; IEEE 4.
COX, JERRY WAYNE
Freshman Cheerleader 1.
COX, JOHN DAVID
Delta Sigma Nu 2, 3, 4
COX, ROBERT ALLEN
Who's Who in American Colleges and Universities 4; Blue Key 3, 4; Sigma Tau Epsilon 4; Tigerbrotherhood 4; Pi Kappa Alpha 3, 4, Alumni Chairman 4; TAPS Junior Staff 2, Senior Staff, 3, 4, Activities Editor 3, Editor-in-Chief 4; Phi Kappa Phi 4, T.H.E. Award
CRAIG, MARY ELIZABETH
Who's Who in American Colleges and Universities 4; Phi Kappa Phi 3, 4; Sigma Tau Epsilon 3, 4, Vice-President 4; Order of Athena 3, 4; Omicron Zeta Tau 2, Activities Chairman 2; Kappa Kappa Gamma 3, 4, President 4, Panhellenic Secretary 3; TAPS Junior Staff 2.
CRANFORD, ROGER DELL
Chester County Clemson Club 1, 2; Calhoun Literary Society 3
CRAWFORD, C. HUGH, JR.
Class Senator 1; President Sophomore Class 2; President Junior Class 3; Central Spirit Committee 2, 3; Sigma Nu 1, 2, 3, 4; R.T. Club 1, 2, 3, 4.
CREEL, JOHN W.
Society for the Advancement of Management 3; Sigma Phi Epsilon 3, 4; TAPS Junior Staff 2, 3; TAPS Senior Staff 4, Co-organizations Editor 4; TAPS Delegate; BTW 4; HCDHW 3.
CRIBB, DON MICHAEL
Pennell Achievement Award 3; ASCE 3, 4; AFROTC 3, 4, Flight Instruction Program 4.
CROMER, BARBARA LYNN
Elections Board 1; Omicron Zeta Tau 1, 2; University Singers 1, 2, 3, 4, Secretary 2, Vice-President 3, President 4.
CROMER, MICHAEL JACKSON
ASME 3, 4; Young Republicans 2.
CROOK, JOSEPH E.
ASCE 2, 3, 4; BSU 3, 4; Tiger Band Color Guard 1, 2, 3.
CROWE, MICHAEL GLENN
Tau Beta Pi 4; National Science Foundation Fellowship for Graduate School 5; ASCE 2, 3, 4; Hall Supervisor 3.
CUEMAN, GLENN FLETCHER
Delta Sigma Nu 2, 3, 4.
CULBERTSON, CHARLES MARION, II
American Institute of Chemical Engineers 2, 3, 4.
CUNNINGHAM, RICHARD CARSON
Department of Services 2, 3, 4; Scuba Club 1, 2; Sports Car Club 1, 2, 3, 4; Geology Club 2, 3, 4.
CURRIE, JOHN MICHAEL
AIA 1, 2, 3, 4, Vice-President 3, Secretary 4; Associate Editor, South Atlantic Region A. S. Magapaper 4.
CUSUMAND, THOMAS J.
Treasurer Clemson at Sumter 1; Vice-President Clemson at Sumter 2.
CUZZELL, CHARLES LOUIS
RPA Club 3, 4; The Tiger 2, 3.

—D—

DAILEY, DAVID WAYNE
The Navigators 2.
DANIEL, RALPH WRAY
Block C Club 3, 4.
DANTZLER, LYNN ZACO
Dean's List 1; ASAE 1, 2, 3, 4; Alpha Zeta 3, 4; CDA Junior Staff 3; CDA Staff 4, President 4; Kappa Alpha Order Social Fraternity 2, 3, 4, Secretary 4.
DASHER, LINDA L.
Outstanding Student RPA 3; Recreation Society Scholarship 4; Who's Who 4; Phi Kappa Phi 3; Order of Athena 3, 4; RPA Club 2; Vice President WSA 3; Secretary Court of Lesser Appeals 4; Dormitory Officer 2; Delta Delta Delta, Vice President 4; Angel Flight 2, 3, 4, Commander 4; Resident Assistant 3, 4.
DAVIS, JOSEPH EDWARD, JR.
Freshman High Honors 1; Phi Eta Sigma 1, 2, 3, 4; Sigma Tau Epsilon 3, 4; Phi Kappa Phi 4; Arnold Air Society 3, 4; Sigma Nu 1, 2, 3, 4; TAPS Junior Staff 3
DAVIS, RICHARD CHAMPION, JR.
Pershing Rifles 1, 2, 3, Pledge Commander 3.
DAWKINS, BENJAMIN LAMONT
American Society of Mechanical Engineers 3, 4, Secretary 4; AIAA 4.
DAWKINS, BRENDA SPEARMAN
Dean's List 1, 2, 3; Chi Omega Fraternity 2, 3; Sigma Beta Chi Sorority 1.
DELOACH, JAMES E., JR
Pickens County Clemson Club 2, 3, President 4; Glee Club 2, 3.
DELOACH, PERRY BUCKNER
Who's Who 4; Delta Sigma Nu 3, 4; Phi Kappa Phi 3, 4; High Court 4; Resident Assistant 2, 3, 4
DELUCA, FRANK RICHARD
Dean's List 1; Kappa Sigma Fraternity 1, 2, 3, 4; Advanced Army ROTC 3, 4.
DEMORI, ADRIANO
Soccer 3, 4, Best Offensive Player 1969.
DEMPSEY, TONY RAY
Society for Advancement of Agricultural Education 3, 4, Sergeant-at-arms 4.
DENTON, JOHN GREGORY
Junior Senator 3; Delta Kappa Alpha Fraternity 1, 2, 3, 4, Social Committee 3, Secretary 4.
DETWILER, KENNETH W.
ASME 3, 4; Resident Assistant 3, 4; Soccer 3.
DEVEAUX, JOHN POTEOUS
ASCE 4; Clemson Photography Club 4.
DEVAUX, ROBERT E.
Weight Lifting Club; Track Team; Tiger Staff.
DEWITT, CHARLES HYDRICK
Associated General Contractors 2, 3, 4; Class Council 2; Alpha Gamma Social Fraternity 3, 4.
DICKENSON, LAWRENCE WILLIAM
Tau Beta Pi 4; ASME 1, 2; Tiger Band 1, 2, 3, 4; Clemson University Concert Band 1, 2, 3, 4.
DJUREN, RONALD W.
Dean's List; S. C. American Institute of Architects 1, 2, 3, 4; Young Republicans 1; TAPS Photo Staff 3.
DOBBINS, STANLEY RHETT
Phi Kappa Phi 3, 4; Agronomy Club 1, 2, 3, 4; Alpha Zeta 2, 3, 4; Football 1, 2.
DONALDSON, EMILY DUPRE
Jug Award 4; Sigma Phi Epsilon Sweetheart 4; Tiger Belle 4; Intramurals 4; Resident Assistant 1; Omicron Zeta Tau Sorority 1, 2; Kappa Kappa Gamma Sorority 3, 4, Secretary 2, Public Relations Chairman 4; TAPS Junior Staff 2; TAPS Senior Staff, Classes Editor 3, 4; Tiger Junior Staff 1.
DONALDSON, WILLIAM FRANCIS, Jr.
Student AIA 1, 2, 3, 4.
DOREY, RICHARD JOHN
Alpha Phi Omega 3, 4, Secretary 4; ASME 1, 2; Sailing 3.
DOSS, THOMAS GLENN
AICHE 2, 3, 4.
DOUGLASS, FLOYD SAMUEL, JR
Clemson Forestry Club 3, 4; Clemson Amateur Radio Club 1, 2, 3, 4.
DREHER, THOMAS DANIEL
Xi Sigma Pi Outstanding Junior Award 3; Army Scholarship; Xi Sigma Pi 3, 4; Alpha Zeta 3, 4; Gamma Sigma Delta 4; Phi Eta Sigma 1, 2, 3, 4; Blue Key 4; Resident Assistant; Army ROTC, Battalion Commander 4; Counterguerillas 3; Clemson Forester, Co-editor 4.
DROEGE, ALBERT DWAYNE
Freshman Senator 1; Tiger Band 1, 2; Pi Kappa Alpha 1, 2, 3, 4; I. F. C. 3, 4, Vice President 4; C. D. A. Junior Staff 3.
DUCWORTH, GEORGE MARION
Block C. Club 2, 3, 4, Secretary 3, President 4; FCA 1, 2, 3, 4, Vice President 4; Delta Kappa Alpha Fraternity 3, 4; Vice President of Football Dorm 4.
DUCWORTH, LYMAN ASHURST, JR.
Reserve Officers Association Medal, ROTC 3; Williamson Memorial Education Grant; Phi Eta Sigma 1, 2, 3, 4, Treasurer 3; Sigma Tau Epsilon 3, 4; Phi Kappa Phi 3, 4; Gamma Beta Phi 3, 4; Delta Sigma Nu Fraternity 2, 3, 4, Treasurer 3; Advanced ROTC 3, 4.
DUNBAR, JOHN PATRICK
J. H. Cochran Scholarship; Alpha Zeta.
DUNN, WILLIAM A.
Resident Assistant 3, 4; ROTC 1, 2, 3, 4.
DUPRE, CHARLES HENRY
Who's Who 4; Phi Eta Sigma 1, 2, 3, 4; Tau Beta Pi 4; Phi Kappa Phi 4; AICHE 2, 3, 4, President 4; Blue Key 3, 4; Student Senator 3, 4, General Affairs Committee Chairman 4; Sigma Phi Epsilon Fraternity 3, 4, President 4.
DWORSCHAK, MANFRED
Phi Delta Theta Fraternity 3, 4; Army ROTC 2, 3, 4; Air Force ROTC 1; Society of American Military Engineers 3, 4.

—E—

EARLE, EDWARD BENSON, JR.
SAAE 2, 3, 4; Block & Bridle Club 2, 3, 4.
ECK, RONALD WARREN
ASTM Student Award 3; Honors List 1, 2, 3; ASCE 2, 3, 4, Secretary 4; Tau Beta Pi 4, Corresponding Secretary 4; Phi Kappa Phi 4; Tiger Junior Staff 1.
EDENS, HENRY C., III
Horticulture Club 3, 4; Glee Club 1, 2, 3, 4.
EDGAR, HOWARD BRIAN
Weightlifting Club 2, 3, 4, Treasurer 4.
EDWARDS, ALLEN GIBSON
S. C. National Guard Association Scholarship 3; Blue Key 4; Tiger Brotherhood 4; Phi Delta Theta Fraternity 2, 3, 4, President 3, Alumni Secretary 4; TAPS Junior Staff 3; TAPS Senior Staff 4, Activities and Student Government Editor; Cheerleader 1; Fine Arts Film Club 2, 3.
EDWARDS, JAMES KELLY
Agriculture Economics Club 3, Secretary; Advanced ROTC 2.
EDWARDS, LAURA GAYE
Sigma Tau Epsilon 3, 4; Angel Flight 1
EDWARDS, MARVIN S.
Pi Kappa Alpha 3, 4.
EDWARDS, THOMAS BARRY
Phi Eta Sigma; Sigma Tau Epsilon.
EGGERT, CHERYL ELIZABETH
Intramural Basketball 3.
ELLEFSON, CRAIG DOUGLAS
Counter Guerrillas 1; SAME 1.
ELLIS, JAMES J., JR.
Young Republicans 2; Southern Student Organizing Committee 2, 3, 4, Secretary 3, Co-chairman 4.
ELLIS, ROBERT ERVIN, JR.
Clemson Chapter of American Institute of Architects 3, 4; Tiger Band 3.
ELLISON, DANIEL RICHARD
Pre-vet Club 1, 2, 3, 4.
ELLISON, F. STEPHEN
Honors 1; Students Architects Institute of America 1, 2, 3, 4; Cheerleading Squad 2, 3, 4; CDA 3, 4, Decoration Committee Chairman 4; Phi Delta Theta Fraternity 1, 2, 3, 4.
ELMORE, LARRY EARL
Clemson Agronomy Club.
EPPES, RICHARD EARL
SAM 4; Kappa Sigma Fraternity 3, 4.
EPPS, ROBERT EARL
Student AIA 2, 3, 4; SAME 4; Sigma Alpha Zeta 1, 2; Pi Kappa Alpha Fraternity 3, 4.
ESKEW, ELLIOTT BENTON
Rugby Club.
EVANS, JAMES ELLIOTT, JR.
Pershing Rifles 2; Tiger Band 4.
EVANS, WILLIAM EDMUND
SAME 1, 2, 3, 4; AIA 1, 2, 3, 4, Secretary 2, 3; Counter Guerrillas 1, 2; Tae Kwon Do 1, 2; Senate 2, 3, 4, Chairman of Academic Committee 4; University Library Committee 4; Tiger Staff 1, 2; Newman Club 4.
EVERETTE, JOHNNY SHERWOOD
Economics Club 3, 4; SAM 4.
EWAN, KENNETH MARVIN
Kappa Sigma 3, 4; TAPS Senior Staff 3.

—F—

FAIREY, ROBERT JAMES
SAM 2, 3, 4; Beta Sigma Chi 2, 3, 4.
FASINSKI, ROBERT FRANCIS
Rugby Club; Sports Car Club.
FEINBERG, MARC M.
Pre-Vet Club 1, 2; Advanced ROTC 3, 4, Brigade Staff 4; Central Spirit Committee 3; Theta Chi Fraternity 1, 2, 3, 4, Treasurer 1, Secretary 2, Vice President 3, Social Chairman 2, 3, Rush Chairman 3, President 4; Hillel-Brandeis 1, 2; IFC 4; TAPS Senior Staff 3, Advertising Manager, Tiger Senior Staff 4, Business Manager 4.
FERGUSON, WILLIAM FRANKLIN
Newman Club 4; ROTC 1, 2, 3, 4.
FEWELL, JOSEPH EURANUS, JR.
Delta Sigma Nu 3, 4; Advanced ROTC 3, 4.
FICKEN, LEWIS MOBLEY
AIA 2, 3, 4; Animal Farm 4.
FILLYAW, RICHARD BRUCE
Architectural Foundation Building Construction Award 2; Arnold Air Society 3, 4, Executive Officer 4; Scabbard & Blade 4; Associated General Contractors of America 2, 3, 4, Secretary 3; Senior Senator 4; Beta Theta Pi Fraternity 3, 4; Air Force ROTC; Resident Assistant 3, 4.
FINLEY, WILLIAM GARY
Pickens County Clemson Club, 2, 3, 4.
FISHER, RONALD FRED
American Society of Civil Engineers 4; Young Republicans Club, 2, 3, 4, Vice President 3, President 4, Program Chairman 4; Gamma Omega Phi 2, 3, 4; Election Board 2; Campus Crusade for Christ 4; Clemson Debate Team 2; Sailing Club 2.
FLEMING, MEREDITH ANN
Angel Flight.
FLEMING, WILLIAM HERBERT
Textile Chemistry Scholarship 4; Dean's List 2, 3.
FLETCHER, DONALD HAYNE
AICHE Society; Sigma Alpha Epsilon Fraternity 3, 4.
FLITTER, CAROLE R.
Honors List 1; Pre-Vet Club 1, 2; Zoology Club 4.
FLOW, CLAUDE LEONARD III
AGC 3, 4.
FLOWERS, LEE MATHEW, JR.
Society for the Advancement of Management 1.
FLOYD, JOHN WILSON
Air Force ROTC 1, 2, 3, 4; Sophomore Senator 2; Sigma Nu Fraternity 3, 4.
FLOYD, MARION RALPH
Sigma Alpha Epsilon Fraternity 1, 2, 3, 4.
FORBES, ROBERT EUGENE
Forestry Club 1, 2, 3, 4.
FOSTER, RICHARD H.
Kappa Sigma Fraternity 2, 3, 4; Sports Car Club of Clemson 3, 4.
FOY, PATTERSON WARDLAW
Society for the Advancement of Management 2, 3, 4.
FREDERICK, WILLIAM JOHN
AGC 2, 3, 4, Vice-President 4.
FREE, WILLIAM JACKSON
Associated General Contractors 3, 4; Numerous awards; President Sigma Alpha Epsilon Fraternity 3, 4.
FREEMAN, JAMES CARY
University Singers 4
FRONEBERGER, CHARLES ROBERT
Society of American Military Engineers 1, 2, 3, 4; American Society of Civil Engineers 4.
FRYE, BENJAMIN HOWARD
Farm Credit Banks of Columbia Scholarship Award 3, 4; Alpha Zeta 4, Agronomy Economics Club 2, 3, 4, Vice President 4, Program Chairman 2.

—G—

GAGE, GEORGE WILLIAMS, III
Honors List 1, 2; American Institute of Architects-Student Chapter 1.
GAGNON, RICHARD PAUL
Clemson Counter Guerrillas 1, 2, 3.
GAILEY, STANLEY DEAN
American Institute of Architects 1, 2, 3, 4; Advanced ROTC; Tiger Band 1, 2.
GALE, CHERYL ANN
Sweetheart of Alpha Tau Omega; Order of Athena; Phi Kappa Phi National Honor Society; Chi Omega Sorority 3, 4, Treasurer 4; TAPS Staff 4; Intramural sports.
GAMBRELL, DAN HENRY, JR.
Delta Sigma Nu 2, 3, 4, Pledgemaster 3, President 3, Interim V.P. 4; Young Republicans Club 3.
GANDY, ERNEST LERAND
Clemson University Graphic Arts Society; Tiger Band 1, 2, 3, 4; Campus Crusade for Christ 1, 2, 3, 4; Army Flight Program.
GARCES, ROBERT DANIEL
Phi Delta Theta 3, 4; Sigma Si Nu 1, 2, 3; Swimming Team 1, 2, 3, 4; Block C Club.
GARDNER, HARRY DAUNN
Delta Kappa Alpha 1, 2, 3, 4; Freshmen Basketball 1.
GARDNER, RICHARD WARREN
RPA Club 2, 3, 4; Delta Kappa Alpha 2, 3, 4; Rugby Club.
GARMON, JEFF POWERS
NSF Fellowship
GARNER, FOSTER MITCHELL
ASME 2, 3, 4.
GARRIS, GLEN IRWIN
Recipient of scholarship 1, 2; Senator Sumter Campus 2; Literature Club Sumter Campus; Student publication committee Sumter Campus.
GARRISON, DAVID LEE
Advanced Army ROTC.
GARTHE, JAMES WARREN
ASAE 1, 2, 3, Vice-President 4; Army ROTC 1, 2, 3, 4.
GEORGE, SUZANNE
Pre-Veterinary Club; Zoology Club; Delta Theta Chi 3
GEORGEO, ALEXANDRA
WSA 1, 3; President of Manning Hall 3; Kappa Kappa Gamma 2, 3, 4, Vice President 3, Pledge Chairman 4; TAPS

Junior Staff 2
GERONIMOS, MICHAEL GREGORY
American Society for Metals 1, 2, 3, 4, Treasurer 3; Theta Chi; Chairman of Heart Fund 3
GILBERT, WILLIAM PAUL
Architect School Faculty Award 1, AFROTC General Dynamics Award 2; Tau Sigma Delta.
GILBERTSON, BRUCE HUNTER
Cheerleader 1; Beta Theta Pi 1, 2, 3, 4.
GILCHRIST, WILLIAM PORTER
American Institute of Chemical Engineers 2, 3, 4; American Chemical Society 1.
GILES, JON ASHFORM
South Carolina Parks and Recreation Society 2, 3, 4; National Recreation and Park Association 3, 4; RPA Club; YMCA 1, 2, 3, Cabinet Officer 1, 2, 3, Vice-President Freshman Council; Circle K Club 3; Track Team 1, 2, 3, 4.
GIST, ROBERT WYLIE, JR.
Society for the Advancement of Management 4.
GLENN, CHARLES J., JR.
Resident Assistant 2, 3, 4.
GLENN, EDITH ANNE
Clemson University 4-H Club 2, 3, 4, Secretary 2, President 3; Ag Bio Council 3; Girls Service Sorority 3, 4, Historian 4.
GLENN, EMILY JOYCE
Singleton Scholarship 1, 2; Coburg Dairy Scholarship 3, 4; American Society of Animal Science Scholarship Award 3; American Dairy Science Club 1, 2, 3, 4; Clemson University 4-H Club 1, 2, 3, 4; Resident Assistant 4.
GLINN, JOHN ARKELL
ASME 2, 3, 4.
GODBOLD, EBEN D.
Agricultural Education Club; Agronomy Club.
GODING, RICHARD WINSTON
Varsity Tennis 1, 2.
GORDON, WILLIAM EDDIE
Society of American Military Engineers 2; Baptist Student Union 1, 2, President 3, 4; Beta Sigma Chi, Chairman Ticket Committee 1, 2, Chairman Social Committee 3, Vice-President 4; Army ROTC 1, 2, 3, 4.
GOSSETT, NICHOLAS EARLE
AA North Greenville Jr. College 2; Mu Beta Psi 3, 4; Men's Glee Club 3, University Singers 3, 4.
GRAHAM, CHARLES ALLAN, JR.
AIA 3, 4.
GRANT, HASKELL EDGAR
SAM 1, 2, 3, 4; Alpha Phi Omega 1, 2, 3, 4; Lambda Beta Phi 2, 3, 4.
GREEN, JERRY GERNARD
Iota Lambda Sigma 3, 4.
GREEN, JOHN WARREN
Army ROTC Scholarship 1, 2, 3, 4; RPA Club 3, 4; South Carolina Recreation and Park Society 3, 4; National Student Recreation and Park Society 3, 4.
GREEN, SHANNON KATHLEEN
Society for the Advancement of Management 4; Prospective Sales and Marketing Executives 4.
GRER, GARY JAMES
SAME 2.
GREER, JAMES REMBERT
SAM.
GREGG, DANNY EARL
Freshman Cheerleader; Varsity Cheerleader, Head Cheerleader 4; Who's Who 4; Blue Key; Sophomore Senator; Vice-President of the Student Body 4; Tiger Brotherhood, Secretary 3, 4; Sigma Alpha Epsilon 2, 3, 4, Corresponding Secretary; President's Cabinet; Central Spirit Committee 3, 4
GRIFFITH, JOHN DAVID
Sigma Nu 1, 2, 3, 4, Treasurer 3, Vice-President 4.
GRIGGS, HOWARD RANDALL
Pi Kappa Alpha 3, 4; Central Dance Association 3, 4, CDA Senior Staff Alternus 4.
GRIMSTEAD, RICHARD LEE
AIA 3, 4, 5; Varsity Football 2, 3.
GROCHOVUSKI, JOHN MICHAEL
ASM; Intramurals.
GROOVER, STEVEN ALLEN
Sigma Phi Epsilon 3, 4; Advanced ROTC 3, 4; ASCE 4
GROSVENOR, RICHARD BRUCE
Zoology Club 3, President 4.
GROSS, GREGORY ROBERT
Soccer 2, 4; Sailing Club 1, 2
GULLY, JAMES HAROLD
Bowling Team.

—H—

HAAS, JOHN MICHAEL
AICE 2, 3, 4, Treasurer 3; Beta Sigma Chi 1, 2, 3, 4, Parliamentarian 3, President 4; Arnold Air Society 3, 4; TIGER 2, 3.
HADDOCK, RICHARD BROWN
Pennell Land Company Award; Student Chapter of The American Society of Civil Engineers.
HADDON, ALECIA ANN
Honors and Awards Day 1; Student Delegate to Education Department Curriculum Committee 3, 4; WSA 3; Delta Delta Delta 1, 2, 3, 4, Secretary 3; TAPS Junior Staff 2, 3; Light Brigade 1; Sailing Club 4.
HADDON, ALICE MARIE
Honors and Awards Day 1; Delegate to National Leadership Convention 3; Who's Who; Junior Senator 3; Delta Delta Delta 3, 4; Delta Theta Chi 1, 2, 3; Inter-Sorority Council 3, Treasurer 3; Panhellenic Council 4, President 4; Light Brigade 1.
HAENE, THOMAS WALTER
Swimming Team Co-Captain 4; Sigma Psi Nu 3, 4.
HAIR, CARL M., JR.
American Institute of Architecture 2, 3, 4.
HALL, DAVID FAGG, JR.
Cross Country Track 1, 2; Indoor Track 1, 2, 3, 4; Outdoor Track 1, 2, 3, 4; Block C Club 2, 3, 4.
HALL, DAVID NEWBERRY
YMCA 1; Agronomy Club 3, 4; Agricultural Economics Club 2, 3, 4, Treasurer 4; Gamma Rho 4.
HAMM, SHERRIL L.
Concert Band 1; Kappa Kappa Gamma 3, 4.
HAMMOND, JOHN GAINES, JR.
Delta Kappa Alpha 3, 4.
HAMMOND, WILLIAM HUFF
Alpha Zeta 3, 4; Agricultural Economics Club 2, 3, 4.
HANAHAN, JAMES ROSS, JR.
Sigma Tau Epsilon 3, 4; Circle K 1; Court of Lesser Appeals 3; Chairman of High Court 4; Beta Theta Pi 2, 3, 4, Treasurer 3, Pledge Trainer 4; TAPS Junior Staff 3; Soccer 1.
HANZEL, JOHN FRANCIS
Pledge of Year Phi Delta Theta 1; Phi Kappa Phi 4; Sigma Tau Epsilon 3, 4; Pre-Law Society 2, 3, 4, Vice-President 3; Clio Society 3, 4, President 4; Inter-Fraternity Countil 3; Phi Delta Theta 1, 2, 3, 4, Historian 3, IFC Representative 3; Advanced ROTC 3, 4; TAPS Junior Staff 3.
HARDEE, GENE ELDRED
Alpha Tau Alpha 2; SAAE 4.
HARMON, JEREL DEAN
Poultry Science Club 1, 2, 3, 4; Ag-Bio Council 3, 4; Gamma Rho 4.
HARMON, LEON CARROLL
AICHE 2, 3, 4.
HARPER, BERNARD CALEB
Student League for Black Identity 2.
HARPER, LAWRENCE OSBORNE
Cadet Cup 3; John H. Jay Award 3; Society of American Military Engineers 3, 4; American Institute of Chemical Engineers 1, 2, 3; Chemistry Club 4; Pershing Rifles 1, 2, 3, Commanding Officer 3.
HARPOOTLIAN, RICHARD ARA
Blue Key; Chairman Speakers Bureau 4, 5; Central Spirit Committee 3, 4; High Court Defense Attorney 4, 5; Sigma Phi Epsilon 3, 4, 5; TIGER, News Editor 3, Associate Editor 4, Editor-in-Chief 5.
HARRELL, JOE SELVIN
Society of Microbiologists.
HARRINGTON, NANCY ELIZABETH
Gamma Sigma Sigma 3, 4, First Vice-President 3, 4; Clemson University 4-H Club 3, 4, Secretary 4
HARRIS, JOHN ROBERT
Meat Evaluation Contest Winner 3; Block & Bridle Club 3, 4; Clemson University 4-H Club 3, 4; Scuba Club 3, 4.
HARRIS, MICHAEL PRINCE
Phi Kappa Delta, Kappa Alpha Order.
HARRIS, ROBERT ARTHUR
Mu Beta Psi 3, 4; TIGER Band 1, 2, 3, 4; Concert Band 3.
HARRISON, HENRY MARVIN
Dixie Sky Divers 2, 3, 4.
HARROWER, STEVEN JAMES
ASME 2, 3, 4, President 4; Army ROTC 3, 4, Brigade Staff 4.
HARTZLER, MARY LENOIR
Scuba Club; Psychology Club.
HARVEY, ALTON LESTER
American Society of Civil Engineers 4; YMCA 1, 2.
HASELDEN, ALFORD
Pre-Law Society 4; ROTC 4; Beta Theta Pi 2, 3, 4.
HAYDEN, WILLIAM HENRY, III
Student AIA 1, 2, 4; Fine Arts Film Club 1, 2.
HAYES, JOE T., III
Tiger Band 1.
HEATH, WILLIAM MICHAEL
Army ROTC Scholarship; Alpha Phi Omega 1, 2, 3, 4, Secretary 3, Vice-President 4, YMCA Cabinet 2, 3, 4
HECK, CHARLES C
Iota Beta Sigma 3, 4; WSBF 1, 2, 3, 4, Assistant Senior Staff 2, 3, Senior Staff 4, ATC Coordinator 4
HEINS, AUGUSTE., JR.
WSBF 1, 2.
HEMPHILL, RALPH BENJAMIN
Society for the Advancement of Management 3, 4.
HENDERSON, CHRISTOPHER W.
Theta Chi 3.
HENDERSON, LANDRUM HAZEL, JR.
Gamma Omega Phi 3, 4, Vice-President; Pre-Law Society 3, 4, Treasurer and Vice-President; Young Republicans 3, 4; Delegate to South Carolina State Student Legislature 3, 4; High Court 4; Intramurals 1, 2, 3, 4; Advanced ROTC 3, 4; Chester County Clemson Club 1, 2, 3, 4.
HENDRICKS, GEORGE BERNARR
Iota Lambda Sigma 3, 4; Army ROTC 3, 4.
HENDRICKS, PHIL LAMAR
RPA Club; Delta Kappa Alpha.
HENDRICKS, STEPHEN ELLIOTT
American Institute of Architects 1, 2, 3, 4; Sigma Phi Epsilon 3; CDA Senior Staff 4; Publicity Chairman; Circle K 2, Secretary.
HENDRIX, JAMES DAVID
Sigma Nu, Secretary 4.
HENKEL, RICHARD ELLIS
Society for the Advancement of Management 4; ROTC 1, 2, 3, 4; Golf 1, 4.
HENRIKSEN, FORREST ALAN
Theta Chi 3, 4; Forestry Club 2, 3, 4; Weight Club 3.
HENRIKSON, STEPHEN BRIAN
Society for the Advancement of Management 3, 4; Advanced ROTC 3, 4; Intramural Sports 1, 2, 3, 4; Circulation Staff Tiger 3.
HERLONG, DAN MICHAEL
Court of Lesser Appeals 4; Beta Theta Pi.
HERR, DANIEL CASSEL
Student American Institute of Architects 1, 2, 3, 4.
HICKS, DONALD CHRISTOPHER
Society of American Military Engineers 2; Baptist Student Union 3, 4; Clemson Chess Club 3; Clemson Young Democrats 2, 3, 4.
HILDEBRAND, WILLIAM GUY
Alpha Zeta 2, 3, 4; Ag Econ Club 2, 3, 4.
HILES, GERALD EDWARD
Pickens County Clemson Club 4.
HIMMEL, RONALD GENE
National Society Pershing Rifles 1, 2, 3, 4, Executive 3, Regimental Headquarters 4; ASME 1, 2, 3, 4; SAME 2, 3, 4, Scuba Club 4; Dixie Skydivers 4.
HINKEL, DALE OWEN
ETII 1, Pershing Rifles 1, 2; Bowling Club 4
HINTON, RODGER FERGUSON
Junior Division Honors 1, 2; Honors 1, 2, 3; SCCMA Design Award, AISC Design Award; Rudolph Lee Award; Student Chapter of American Institute of Architects, 1, 2, 3, 4; Tau Sigma Delta, Tiger Band 1, 2.
HOBBS, OSWALD TALMADGE, JR.
Mu Beta Psi 2, 3; Student Service 2, Tiger Band 1, 2, 3, 4, 5, Librarian 3; Concert Band 1, 2, 3, 5; Campus Crusade for Christ 5.
HOCKENBERRY, MARY LUCINDA
South Carolina Garden Club Scholarship 3, 4; Who's Who 4, Junior Senator 3; Appeals Court 4, Vice-Chairman; Student Union Building Committee 4; Student Union Planning Committee 3; Committee for Institutional Self-Study 4; Horticulture Club 1, 2, 3, 4, Secretary 3, 4; Dormitory President 3.
HODGE, JERRY WHITWORTH
ROTC 1, 2, 3, 4.
HODGES, ALLEN HARDY
Alpha Phi Omega 1, 2, 3, 4; Tiger Staff Photographer 1, 2, 3, 4.
HOHLA, DEBORAH DAVENPORT
Microbiology Club 3, 4, Vice President 4.
HOLCOMBE, PERRY DEAN
ASCE 2, 3, 4; Resident Assistant 2, 3, 4
HOLDEN, SANDRA ALICIA
WSA; Clemson University Glee Club 2, 3, 4, Librarian 3.
HOLLIDAY, CHARLES HARVEY, JR.
Mu Beta Psi 2, 3, 4, 5, Secretary 3, Tiger Band 1, 2, 3, 4, 5, 6; Assistant Supply Officer 3, Supply Officer 4, 5, 6; Concert Band, President 4.
HOLLAND, EDWARD J., JR.
Arnold Air Society 3, 4; Advanced ROTC Staff; Delta Kappa Alpha; Block C Club; Baseball 1, 2, 3, 4; Basketball 1.
HOLLEMAN, LAURIE ANNE
Debate Team 1, 2, 3; Defense Attorney for Women's Judicial Board 2, Associate Defense Attorney for High Court 3; Kappa Kappa Gamma 2, 3, 4.
HOLSTEIN, THOMAS DAVIS
Agronomy Club 1, 2, 3, 4; Sigma Phi Epsilon 3, 4.
HOPPER, HENRY LEE
American Society of Mechanical Engineers.
HORRES, JOHN J., IV
Beta Sigma Chi.
HORTON, MICHAEL LEE
American Institute of Chemical Engineers 2, 3, 4; Young Republicans Club 3; SAME 3, 4.
HOWELL, FRANK JAHRELL
American Society of Mechanical Engineers 4
HUDGENS, ANNA R.
Pre-Vet Club 1; Block and Bridle Club 2, 3, 4, Secretary 3, Program Chairman 4; Horticulture Club 3, 4; Ag-Bio Council 3, 4, Secretary-Treasurer 4; Resident Assistant 4.
HUDSON, LARRY PAUL
Sigma Alpha Zeta 2, 3; Pi Kappa Alpha 3, 4; Cheerleader 1, 2; Beta Tau Sigma 1, 2.
HUFF, RAYMOND THADDEUS
Meritous Service to College of Architecture; ASC/American Institute of Architects 2, 3, 4, 5, Regional Director 2, 3, Vice-President 3; National Task Force on Professional Responsibility to Society 4, 5; Student League for Black Identity 3, 4, 5.
HUGHES, PAUL, JR.
Student AIA Design Contest (First Place) 4; Pershing Rifles 1, 2; Student AIA 1, 2, 3, 4, AIA Senior Class Representative 4.
HUGHES, WARDEN WINBORN
Pi Kappa Alpha
HULL, KENNETH RAY
Pickens County Clemson Club 2, 3, 4, Club Court 4; Geology Club 3.
HUMPHRIES, THOMAS CALDWELL
Phi Delta Theta 3, 4, Warden and Intramural Director; Delta Phi Kappa 2, 3.
HUNT, ROBERT TATLOW, JR.
Phi Delta Theta, Treasurer 3, President 4.
HUNTER, GEORGIA ELLIS
Economics Club 4; Capers 2, 3, 4, F & S Officer 4, Caper Co-ordinator 3, Pershing Rifles 4th Regimental Staff 3.
HURT, ALVIN JUDSON, JR.
Pi Kappa Alpha, Vice-President 3; President 4.
HUTCHINS, WALTER MONROE
Ag-Bio Student Council 3, 4, Vice-President 4.
HUTTO, DAVID RUPLE
Beta Sigma Chi
HYATT, LONNIE RICHARD
Tau Beta Pi 3, 4, IEEE 4.

—I—

IRICK, WILLIAM RONALD
Who's Who 4; Blue Key 5; Arnold Air Society 3, 4, 5; National Society of Scabbard & Blade 4, 5.
IRVIN, JOHN LEWIS, JR.
RPA Club 3, 4.
IRVING, JOHN WOLFS
Ski Club.

—J—

JACKSON, DONALD FRANK, JR.
Football 1.
JAMES, HAROLD SENN
R. F. Poole Scholar 1, 2, 3, 4; Tau Beta Pi 3, 4; Phi Eta Sigma 1, 2, 3, 4; Phi Kappa Phi 3, 4, ASME 4
JAMES, JAMES FRANCES
Clemson Graphic Arts Society 2.
JAMES, JOSEPH DOUGLAS
WSBF 2, 3, 4.
JENNINGS, LINDA ELKIN
Sigma Tau Epsilon 3, 4; Tiger Jr. Staff 2.
JOHNSON, MICHAEL LYNN
Sigma Tau Epsilon 3, 4, President 4; Sigma Phi Epsilon Fraternity 3, 4; Pre-Law Society 3, 4.
JOHNSON, ROBERT McCOLLUM
Clio Society 3, 4, Vice-President 4; Baptist Student Union 1, 2, 3, 4
JOHNSON, WALTER JENNINGS, JR
Alpha Phi Omega 4; Residence Assistant 2, 3.
JONES, DANIEL H.
Phi Delta Theta 3, 4; Chronicle 4.
JONES, GEORGE TRIPP
Phi Delta Theta 3, 4; CDA Jr. Staff 3; CDA Senior Staff 4, Secretary-Treasurer 4.
JONES, GREGORY ALAN
Keramos Award 2; Who's Who 4; Blue Key 4; American Ceramic Society 4; Keramos 4; Freshman Class President; Sophomore Senator; High Court 3; Student Body President 4, Sigma Nu.
JONES, JAMES HOWARD
SAM 4, AATI 4.
JONES, JANIE PEARL
President's Cabinet 3; Hall Monitor 2; SLBI 2, 3, 4; Wesley Foundation 2, 3.
JONES, JOE KENNETH, JR.
ASCE 4; Sigma Nu 4
JONES, JOHN BOYCE
IEEE Student Award 3; Jr. and Sr. Honors Program; Armed Forces Communication Award 3; Phi Eta Sigma 1, 2, 3, 4; Phi Kappa Phi 3, 4; Tau Beta Pi 3, 4; SAME 2, 3, 4; IEEE 2, 3, 4, Chairman 4; Who's Who 4; Senior Senator; Beta Sigma Chi 1, 2, 3, 4, Historian and Chaplain 4.
JOSEY, JOHN W.
SAM 3, 4, Sigma Phi Epsilon 3, 4.

—K—

KAPP, RICHARD HENRY FRANCES
4th Year Design Award-Structures 4; Junior Honors Program 2; Personal Library - (2nd place) 3; Student AIA 1, 2; Phi Kappa Phi 4, 5; Tau Sigma Delta 4, 5.
KARPIC, WILLIAM RICHARD
Sigma Tau Epsilon 4, Delta Sigma Nu 4
KAUFMAN, DAVID EDWARD
Advanced ROTC 3, 4.
KAY, ROBERT NELSON
Outstanding Counter-Guerrilla 3
KEENEY, BRADFORD LEWIS
Phi Eta Sigma English Award 1; Delta Sigma Nu 2, 3, 4; Phi Kappa Phi 3, 4; Phi Eta Sigma 1, 2, 3, 4; Sigma Tau Epsilon 3, 4; Alpha Epsilon Delta 4; Student Senator 3, 4; Chairman, Residence Hall Committee 4; University Traffic Committee 4; Young Republicans 1, 2, 3, 4.
KELAIDIS, NICHOLAS
Member of International Student Association 1, 2, 3, 4, Vice-President 3; Block C

senior directory

Club 2, 3, 4; Varsity Tennis Team 1, 2, 3, 4.
KELLETT, JAMES PINCKNEY, IV
Kappa Alpha Order 2, 3, 4, Vice-President 4; IFC 3, 4, Secretary 4.
KELLEY, WILLIE JAMES, JR.
Sigma Alpha Epsilon 2, 3, 4
KELSEY, JAMES PATRICK
Iota Lambda Sigma 3, 4, Historian 4; Alpha Phi Omega 2, 3, 4; Pickens County Clemson Club (Lambda Beta Phi) 2, 3, 4.
KEMMERLIN, THOMAS LARRY
Pre-Law Society 3, 4; Student Senator 2, 3, 4; Chairman, Senate Judiciary Committee 3, 4; Student-Faculty-Administration Committee 4; WSBF 1, Sailing Club 4; Young Democrats 3, 4.
KENNEDY, HAROLD MACK, JR.
RPA Club 1, 2, 3, 4; Soccer Team 1.
KESTER, ANN ELLIOTT
RPA Club 2, 3; Student Union Planning Committee 3; Omicron Zeta Tau; Kappa Kappa Gamma 3, 4, Social Chairman 2, 3, Activities Co-chairman 4
KILBY, RICHARD EDWARD
Tiger Jr. Staff 1, 2.
KIMBRELL, WILLIAM DUKE
Sigma Alpha Epsilon 2, 3, 4, Social Chairman 3, 4; Football 1.
KINARD, HUBERT IRA
Gamma Rho 3, 4; Poultry Science Club 1, 2, 3, 4, President 3, 4; Ag-Bio Council 3, 4; Manager, Baseball Team 2, 3, 4.
KING, ROACHEL DENT, III
Agronomy Club 2, 3, 4, Vice-President 3, 4; National Soil Contest Committee; Chairman 3; Chairman, National Photography Contest Committee 4; Gamma Rho 3, 4, Vice-President 4.
KINGHORN, EDWARD TOMMY
Clemson Chess Club 4, 5; Tae Kwan Do Club 4; AIA 1, 2
KIRKLAND, MARGRET NORMA
1st Runner-up Homecoming Queen 2; 1st Runner-up Miss C. U. 3; 2nd Runner-up Homecoming Queen 4; Central Spirit Committee 2; High Court 4, Secretary 4; House Council 3; Psi Mu Psi 4, Treasurer 4; Residence Assistant 3, 4; Tiger Band 1, 2, 3, 4; Solo Twirler 1, 2, 3, 4.
KLAPMAN, BRIAN LEE
Sigma Tau Epsilon 1; Kappa Sigma 2, 3, 4.
KNIGHT, JAMES A.
SAM 4
KNOERR, ROBERT ARNOLD
IEEE 4; Lutheran Student Movement.
KNOWLES, ROBERT RICHARD
ROTC.
KOSS, DAVID MICHAEL
American Society Civil Engineers 2, 3, 4, President 4.
KOSSLER, JUDITH ANNE
Miss Clemson University 1968-1969; Who's Who 4; Sigma Tau Epsilon 2, 3, 4; Order of Athena 2, 3, 4; Financial Review Board 1; Chairman, Central Spirit Committee 3; President's Cabinet 3; Chi Omega 3, 4; TAPS Jr. Staff 3; Cheerleader 2; Glee Club 1.
KRAFT, JUDSON ALAN
AGC 4; Dept of Services 2, 3, 4; AFUT 4.
KRIG, PAUL KENNETH
Kappa Alpha Order 3, 4.
KRONBERG, JAMES WILLIAM
Sigma Tau Epsilon 3, 4; Student Affiliate, American Chemical Society 3, 4; Clemson Players 2, 3, 4; AFROTC Professional Officers Corps 3, 4.

—L—

LABECK, MARVIN FORREST
ASME 4; AIAA 4, Air Force Reserve Officers Association (AFROA) 3, 4.
LANDRUM, RICHARD VANCE
ROTC Scholarship; AICHE 2, 3; Pershing Rifles 1.
LANEY, JOHN WILSON, III
AICHE 2, 3, 4; YMCA 1, 2, 3.
LANFORD, KENNETH WAYNE
Pershing Rifles 1, 2.
LAREAU, ALBERT FRANCIS
ASME 4; Tau Kappa Epsilon 4; Intramural Football 4.
LAUREY, FRANCES LYNN
Sigma Tau Epsilon 3, 4; Phi Kappa Phi 3, 4; Newman Club 1, 2, 3, 4; YMCA 1.
LAWLOR, LESLIE MICHAEL
AIA 1, 2, 3, 4, 5.
LAWSON, LARRY LESTER
Varsity Football 2, 3, 4; Young Republicans Club
LAWTON, FRANCIS ASBURY
Alpha Epsilon Delta 4; Dean's List 4; Delta Sigma Nu 4; Advanced ROTC 3, 4.
LAYTON, GRADY ALEXANDER
ACS Member 3, 4
LEACH, WILLIAM HARRINGTON, JR.
Horticulture Club 3, 4, Vice-President 4; Campus Crusade for Christ.
LEAGUE, JAMES M. JR.
Registrar's Office 3, 4.
LEAMAN, MARSHALL AUGUSTUS, JR.
Honors and Awards Day 1, 2, 3, 4; Sigma Tau Epsilon 3, 4; Delta Sigma Nu 1, 2, 3, 4, President 4; Phi Kappa Phi 4; Charter President of Alpha Epsilon Delta 4; Tiger Band 3.
LEE, FRANK C.
Cheerleader 1; Beta Theta Pi 2, 3, 4, Secretary 3, Vice-President 4.
LEE, JAMES AUSTIN
Honor Roll 1, 2, 3.
LEGARE, THOMAS G., III
Sigma Alpha Epsilon 3, 4.
LEGNETTI, PHILIP JAMES
Block C Club 2, 3, 4; Theta Chi 3, 4; Track Team 1, 2.
LESSLIE, JOHN ARTHUR
Pre-Vet Club 1, 2, 3; Block & Bridle Club 4; ROTC 1, 2, 3, 4; Sigma Phi Epsilon 3, 4.
LINDSEY, DONALD RAYMOND
Alpha Phi Omega 1, 2, 3, 4, Historian 3.
LINDSAY, JOHN CHARLES, JR.
Sr. Class Vice-President; Pi Kappa Alpha 3, 4; Jr. Staff 3; Sr. Staff 4, Corresponding Secretary 4.
LISKEY, JAMES DAVID
AICHE 2, 3, 4, Vice-President 4; Vice-President Southeastern Region 4; Tau Beta Phi 4, Treasurer 4; Phi Kappa Phi 4.
LOGAN, JOSEPH WAYNE
Alpha Tau Alpha 3, 4; Society for the Advancement of Agricultural Education (SAAE) 1, 2, 3, 4, Senior Advisor 4. Chester County Clemson Club 1, 2, 3, 4.
LOLLIS, JERRY LEE
American Institute of Chemical Engineers 2, 3, 4
LONG, THOMAS WILLIAM
Zoology Club 4; Delta Kappa Alpha 2, 3, 4, Pledgemaster 4.
LONGSHORE, JAMES MADISON
ASCE 2.
LOVE, SAMUEL D., JR.
American Association of Textile Technologists 1, 2, 3, 4.
LUCIUS, GENE P.
Horticulture Club 1, 2, 3, 4.
LUSK, ROBERT PATRICK
Pre-Law Society 3, 4, President 3, 4; Political Science Caucus 3, 4; Senior Senator; Traffic and Grounds Committee Member 4; Extramural Organizations Committee Member.
LYBRAND, BENJAMIN R.
Poultry Science Club 4, Treasurer 4; Pre-Vet Club 4; Block and Bridle Club 4.
LYNN, LOUIS BERNARD
Alpha Zeta 3, 4; Horticulture Club 1, 2, 3, 4; Elections Board 3, 4; Gamma Rho 3, 4; Student League for Black Identity 2, 3, 4; Army ROTC 1, 2, 3, 4; Tiger Band 1, 2, 3.

—M—

McARDLE, THOMAS J., JR.
ASCE 3, 4.
McCABE, KEITH SANDERS
Sigma Tau Epsilon 3, 4; Blue Key 4; Phi Kappa Phi 4; Tiger Brotherhood 4; Delta Sigma Nu 3, 4, Secretary 4; Charter Secretary AED 4; Department of Services 4; Information Office Clerk 2, 3, 4, Head Clerk 4; PBX Operation 3, 4.
McCABE, WILLIAM MORRALL
Department of Services 4; Zoology Club 3, 4; Karate Club 2, 3, 4.
McCLEAVE, WILLIAM ROBINSON
ASME Secretary 3, 4; Tau Beta Pi.
McCLESKEY, ROBERT GENE
Student AIA 1, 2, 3, 4; Resident Assistant 2, 3, 4.
McCLINTOCK, HAROLD WILLIAM, JR.
Delta Phi Kappa 1, 2, 3; Phi Delta Theta 3, 4; Advanced ROTC 3, 4.
McCLOSKEY, KIRK MORGAN
Iota Lambda Sigma 3, 4; Clemson Graphic Arts Society 3, 4
McCLURE, MICHAEL HENRY
American Chemical Society 4; Army ROTC.
McCONNELL, KEITH IAN
Geology Club 3.
McCORMICK, KATHRYN A.
Tiger 1; Chronicle 2, 3, 4; Senator 2, 3.
McCoy, JAMES EARL
Tau Beta Pi 4; Phi Kappa Phi 4.
McCRARY, WILLIAM REESE
Jonathan Logan Scholarship 1, 2, 3, 4; Canterbury Club 1, 2, 3, 4, Secretary-Treasurer 3, 4, Vice President 2; Clemson Chorale 3, 4.
McCOLLOUGH, JAMES ALLEN
Pi Kappa Alpha 3, 4.
McDONELL, NANCY VERLIN
Sigma Tau Epsilon 3, 4; Gamma Sigma Sigma 3; Y Cabinet 3; Glee Club 1; Phi Kappa Phi 4
McINTYRE, LARRY FRANKLIN
Highest Honors 1, 2, 3; Air Force ROTC Financial Assistant Grant 3, 4; A. F. ROTC Cadet of the Month 3; Phi Eta Sigma 1, 2, 3, 4; Sigma Tau Epsilon 3, 4; Phi Kappa Phi 3, 4; Young Democrats 3; Pre-Law Society 3, 4; Arnold Air Society 3, 4; Senator 1; Class Vice President 2, 3; Court of Lesser Appeals 4, Chairman 4; YMCA 1.
McKENZIE, CHARLES J.
Sigma Tau Epsilon 3, 4; Advanced ROTC 3, 4; WSBF 3.
McKENZIE, LESLIE EDWIN, JR.
AFROTC Scholarship 3, 4; Uniroyal Scholarship 3, 4; Sigma Tau Epsilon 3, 4; Dillon County Club 1, 2, 3, 4, Secretary 3, President 4
McKEOWN, SAMUEL KIRK
Forbes Chocolate Scholarship 2; S. C. Dairy Association Scholarship 3, 4; Ambrosia Chocolate Award 4; Dairy Science Award 1, 2, 3, 4; Agricultural & Biological Sciences Council 2, 3, 4; Blue Key 4; Who's Who 4; President Southern Student Div. of American Dairy Science Association 3; Gamma Rho; First Vice-President of National Student Division of ADSA 4; Chairman Ag. Bio. Council 4; Danforth Award for Agricultural Seniors; Collegiate Products Dairy Evaluation Team; Aviation Officer Candidate U. S. Marine Corps.
McKIE, PAUL AUGUSTUS
Sigma Nu 3, 4.
McLEOD, MARION GLENN
Young Republicans 1, 2, 3; Block & Bridle 3, 4.
McMILLAN, LAWRENCE C.
IFC 4; ROTC 1, 2, 3, 4; Pre-Law Society 4; Society for American Military Engineers 2; Sigma Alpha Epsilon President 4; Numeral Society 2, 3.
McNABB, KENNETH CARTER
Debate Team 1, 2, 3, Secretary-Treasurer 2, 3.
McNEILL, MICHAEL E.
Sigma Phi Epsilon.
McTAMNEY, JOHN MICHAEL, III
Tau Beta Pi 2; Arnold Air Society 2; WSBF 1; ASCE; Freshman Basketball and Baseball.
MACOMSON, PERRY THOMAS, JR.
Pi Kappa Alpha; Advanced ROTC.
MACVITTE, DONALD C.
Sigma Tau Epsilon 3, 4; AIA 1.
MAERTENS, GEORGANN
Tri-Delta 3, 4; WSBF 2, 4; Light Brigade 2; Angel Flight 4.
MAGARIAN, GARY VAUGHN
SCCMA Competition (Second Prize); American Institute of Architects 1, 2, 3, 4.
MAKSYMOWICZ, WILLIAM
Agronomy Club 3, 4.
MALLOY, DENNIS JOHN
Rugby 2, 3, 4; Bowling Staff 3, 4.
MALPHRUS, PHILLIP WAYNE
Alpha Tau Alpha 3, 4; Society for the Advancement of Agricultural Education 2, 3, 4.
MARTIN, CARLON LEVON
SAAE, Sergeant-at-Arms 2, Vice-President 3, President 4; ASA 4.
MARTIN, DOUGLAS CHRISTOPHER
Rugby 4.
MARTIN, JAMES WINTON, JR.
Fairfield County Club 1, 2, 3, 4.
MASSEY, HELEN ADAIR
AIA Student Chapter 3, 4; Gamma Sigma Sigma 3, 4; Young Republicans 3.
MASUCCI, DONALD
TAPS 3, 4; Animal Farm 4.
MATTHEWS, BETTY JOANN
ASCE 2, 3, 4; YMCA 1, 2.
MATTHEWS, FRANK L.
Pre-Law Society 2; Student Lawyer 1; Track 1; Executive Committee SLBI 2; Secretary 1; Clemson Players 2; Young Democrats 1; Tiger 1.
MATTOX, BARRY G.
Fieldcrest Scholarship 3, 4; J. E. Sirrine Scholarship 2; Phi Kappa Phi 3, 4; Mu Beta Psi 2, 3, 4; Gamma Beta Pi 3, 4; Advanced Army ROTC; Sailing Club 4; Amateur Radio Club 4; Sentimental Jazzmen 1, 2, 3, 4; Clemson Caravelles 2, 3; Cow College Cloggers 1, 2; Safrons 1, 2; Tiger Band 1, 2, 3; Concert Band 2; WSBF 1, 2; Pep Band 3.
MEANS, KENNETH ALLAN
Mu Beta Psi, Treasurer 3, 4; Tiger Band 1, 2, 3, 4; Concert Band 2, 3.
MEANS, MARY VAN BLARICOM
Concert Band 2, 3.
MEEHAN, JERRY ANDREW
ASAE 2, 3, 4; Sigma Nu 2, 3, 4.
MEGGS, BENJAMIN ROBERT
Iota Lambda Sigma 3, 4; Karate Club 2.
MELLARD, CHARLES WILSON, JR.
WSBF 1; Clemson Players 2; Campus Crusade for Christ 3, 4; YMCA 1; Society for the Advancement of Management 4; Clemson Dining Hall 2, 3, 4; Baptist Student Union 1.
MELNIK, JOSEPH D
American Chemical Society 1, 2, 3, Vice-President 3, President 4.
MERCER, ERROL GLENN
Athletic Student Trainer 1, 2, 3, 4.
MESSICK, THOMAS ARTHUR
Society for the Advancement of Management 4
METSKY, GORDON S.
Theta Chi Outstanding Undergraduate Award 3; Who's Who 4; Tiger Brotherhood 3, 4; Blue Key 4; President's Cabinet 4; Chairman Central Spirit Committee 4; Theta Chi 1, 2, 3, 4, Treasurer 2, President 3; Cheerleader 3, 4; Swim Team 1.
MEYER, THEODORE MARK
Phi Eta Sigma; Sigma Tau Epsilon; Phi Kappa Phi; Beta Theta Pi, President 4, Vice-President 3.
MEYERRIECKS, ALLAN ROBERT
Young Democrats 2, 3, 4; Student Organizing Committee 2, 3, 4; Students for Educational Aid, 2, 4.
MICHAELS, EDWARD, II
Block & Bridle 2, 3, 4; Rugby 1, 3, 4, President 3, 4.
MILAN, GEORGE KENNEDY
ASME 2, 3; Westminster Fellowship.
MILLER, EARL LEWIS, JR.
Kappa Sigma 2, 3, 4.
MILLER, JOHN MILTON
Dean's List 3, 4; AIA 1, 2, 3, 4; Advanced ROTC 4, 5.
MILLER, MICHAEL AUGUSTINE
Society for the Advancement of Management 2, 3, President 4; Union County Club 1, 2, 3, 4.
MILLER, ROBBY EDWARD
SEA 3.
MILLER, ROBERT EDWARD
Pickens County Club 2, 3, 4; Sports Car Club 3, 4.
MILES, DANNY O'NEAL
RPA Club 2, 3, 4.
MILEY, DAVID B.
AIChe 2, 3, 4; SAME 2; Phi Delta Theta 3, 4.
MICHIE, ROBERT WILLIAM
WSBF 1; Rifle Team 1, 2, 3, 4; Secretary-Treasurer 2; Captain 3, Co-Captain 4.
MIMS, PAUL WILSON, JR.
Junior Division Honors Certificate 1; Olin Cooperation Summer Grant 4; SAME Award 3; AIChe Academic Excellence Award 3; R. F. Poole Scholarship 1, 2, 3, 4; AFROTC Scholarship 4; Who's Who 4; Phi Eta Sigma 1, 2, 3, 4; Tau Beta Pi 3, 4; Phi Kappa Phi 3, 4; American Institute of Chemical Engineers 2, 3, 4; AFROTC 1, 2, 3, 4; Senate 3, 4; President 4; Appeals Court 4; S. C. State Student Legislature 3; Resident Assistant 3; University Planning for the Future Self-Study Committee 4.
MITCHELL, DAVID HOOD, JR.
Advanced ROTC
MITCHELL, DAVID JOSEPH
Theta Chi 3, 4.
MOBLEY, NANCY JO
Senator 1, 4; WSA 3; Class Officer 2, 3; SCSSL Delegate 1; Hall Supervisor 2; YWCA 1, 3, 4; Tri-Delta, Activities Chairman 4, Pledge Class Treasurer 3; Students for Educational Aid 2, 3, 4; YR 1, 2; Sailing Club 4; Fine Arts Film Club 4.
MOFFETT, JESSE W.
Delta Kappa Alpha 3, 4.
MOORE, ANTHONY GLENN
Alpha Phi Omega 2, 3; American Institute of Architects 3, 4.
MOORE, CHARLES G.
Sears-Roebuck Agriculture Scholarship 1; Forbes Chocolate Scholarship 2; Pauline Hanckel 3, 4; AFROTC Scholarship 4; Alpha Zeta 3, 4; Gamma Rho 3, 4; American Dairy Sciences Association 1, 2, 3, 4; Arnold Air Society 3, 4.
MOORE, DENNIS RAY
Kappa Sigma 3, 4.
MOORE, HENRY SINGLETON
ROTC
MOORE, ROBERT ANDREW
Phi Delta Theta 3, 4; Swimming Team 1, 2, 3, 4.
MOORE, STEPHEN THOMAS
Pi Kappa Alpha 3, 4; Food Science Club 1, 2, 3.
MOORE, STEVEN CLARK
Forestry Club 2, 3, 4.
MORGAN, ROBERT T., II
Scholastic 1, 2; Department of Services, Secretary; President's Cabinet; University Financial Committee.
MORGAN, JOHN WILLIAM, III
Rudolf E. Lee Award 3; Student AIA 3, 4, 5; Treasurer 4; Tau Sigma Delta 4, 5, Chapter Master 5, Recorder 4.
MORRIS, ANNE CAROLINE
Who's Who 4; Dean's List 1; Junior Class Council 3; Senior Class Council 4; Secretary Judicial Board 4; WSA Judicial Board 4; Appeals Court 4; Resident Assistant 3, 4, 5; Lever Hall President 5; TAPS Jr. Staff 4; TAPS Co-Designer & Student Publication Committee 5.
MORRIS, TEDDY, JR
AFROTC General Dynamics Award; AFROTC Communications and Electronics Award; Phi Eta Sigma 1, 2, 3, 4; Tau Beta Pi 3, 4; Arnold Air Society 3, 4; IEEE 3, 4.
MORRIS, WILLIAM JOHN
Geology Club 3, 4; Counter Guerrilla 2.
MOSS, RICHARD NEAL
Delta Sigma Nu 2, 3, 4, Vice-President 4; Charter Member Alpha Epsilon Delta; Advanced ROTC; Karate Club 1, 3.
MOSTERTZ, BARBARA ANN
Dean's List 3; Sigma Delta Pi 4; Spanish Club 4; Spanish Tutoring 4; WSBF 4.
MOYER, RANDOLPH MORGAN
AFROTC Financial Assistance Grant 2, 3, 4; IEEE 3, 4; Arnold Air Society 2, 3, 4; Information Officer 4; Scabbard and Blade 3, 4; Sergeant 4.
MOZINGO, GEORGE WILLIAM
Delta Sigma Nu 2, 3, 4; Alpha Epsilon Delta 4; Tiger Band 1, 2, 3; WSBF 1.
MULLEN, JOHN DAVIS
Student Chapter of General Contractors 1, 2, 3, 4; Treasurer 3; Sigma Alpha Zeta 2; Pi Kappa Alpha 3, 4, Secretary 4.

senior directory

MULLEN, MARY FRANCES
Capers 4; Sailing Club 4.
MULLIS, DAVID LEE
Phi Delta Theta 3, 4, Treasurer 4; Soccer 2, 3; Block "C" 3, 4.
MURRAY, KEVIN LLOYD
American Association of Textile Chemists and Colorists 1, 2, 3, 4; American Chemical Society 1, 2, 3, 4, Secretary 3, President 4; Tiger Jr. Staff 1, Senior Staff 1; Chronicle 2, 3, 4, Circulation Editor 2, Business Manager 3, 4.
MYERS, ROBERT WILLIS
Tiger Band 2, 3.

—N—

NELSON, CHARLES ARTHUR
RPA Club 2, 3, 4; National Athletic Trainer's Association 1, 2, 3, 4; Student Trainer Football-Track 1, 2, 3, 4; Fellowship of Christian Athletes 1, 2, 3, 4; Block "C" Club 2, 3, 4.
NEWTON, RONALD WAYNE
Iota Lambda Sigma 3, 4.
NOWAK, [illegible]
SAM 4; SYN 4; YMCA 1; Newman Club, 1, 2, 3, 4; Swimming Team 1; Tae Kwan Do Club 3.

O

O'BRIANT, CHARLES DONALD
Peace Scholarship 4; John D. Lane-Gamma Alpha Mu Award 3; Gamma Alpha Mu; Senator 4; NSA Library Services Coordinator 3; Speakers Bureau 3, Chairman 4; Tiger Staff 2, Managing Editor 3, Editor-in-Chief 4; Executive Board; U. S. Student Press Association.
O'NEAL, BRADLEY JOEL
Varsity Football 2, 3, 4; Young Republicans
OGLESBY, TOMMIE MARION
Sigma Nu 1, 2, 3, 4; RT Club 1, 2, 3, 4.
OSBORNE, GUY LAURENCE
Phi Kappa Phi 3, 4; Phi Eta Sigma 2, 3, 4, Vice-President 3, Senior Advisor 4; Sigma Tau Epsilon 3, 4; Scabbard and Blade 3, 4; Psychology Club 4; Advanced ROTC 3, 4, Brigade 2, 3, 4; Union County Clemson Club 1, 2, 3, 4; Psychology Lab Assistant 4; Clemson Rugby Football Club 2, 3, 4.
OTT, FRANCIS MITCHELL, JR.
Pre-Law Society 3, 4; Weightlifting Club 3, 4.
OWENS, LEROY FRANCIS
Radio Club 2, 3; ACS 3, 4; ROTC 1, 2, 3, 4.
OWENS, REBECCA ELAINE
Sigma Tau Epsilon 3, 4, Secretary 4; Secretary of Manning Hall 3; Kappa Kappa Gamma 3, 4; Order of Athena 3, 4.
OXFORD, JOHN JOSEPH
Theta Chi Social Chairman 4; Block C Club, Treasurer 4; Track 1, 2.
OZBOLT, BERNARD ROBERT
Forestry Scholar Award 1, 2, 3; AFROTC FAC 3, 4; Arnold Air Society 2, 3, 4; Xi Sigma Pi 3, 4; Resident Assistant 2, 3; Sigma Nu 3, 4; Forestry Club, 1, 2, 3, 4.

—P—

PADGETT, FRED McTEER
Colleton County Club 1, 2, 3, 4.
PAGE, COLE LIVINGSTON, JR.
Mu Beta Psi 3, 4; Tiger Band 1, 2, 3, 4.
PAGE, JOHN DENNIS, III
Mu Beta Psi 3, 4, Executive Committee 4; Forestry Club 3, 4; Army ROTC; Clemson Counter Guerrillas 1, 2; Tiger Band 4; Clemson Glee Club 2, 3.
PARKER, DANIEL F.
Block and Bridle.
PARKER, ROBERT MATTHEW
Young Democrats 2, 3, 4, President 3; SEA 2; Newman Club 1, 2, 3, 4.
PARKS, CLAUDE AUBREY, III
Alpha Phi Omega 2, 3, 4; Psychology Club 2, 3, 4, Baptist Student Union 3, 4; Campus Crusade for Christ 1, 2, 3, 4.
PARNELL, LaBONNEY LOUISE
WSA Court Attorney 2, 3; Chronicle 4.
PARNELL, WILLIAM SANDERS
IEEE
PARSONS, JAMES HILTON, III
Gamma Beta Phi 1, 2; Tae Kwon Do Club 1 [illegible]
Counter Guerrillas 2, 3, Executive Officer [illegible]
PATE, CHARLES WILLIAM
Junior Class Council 3; Phi Delta Theta 3, 4, Pledgemaster 4; Scuba Club 3.
PATRICK, DENNIS PAUL
ASME 4; Gamma Beta Phi 1, 2, Treasurer 2.
PATTERSON, JOHN EDGAR
Society for the Advancement of Management 1; Pershing Rifles 1, 2, 3, 4, Assistant Pledge Commander 4, Assistant 2, 3.
PATTERSON, ROBERT GENE
South Carolina Recreation and Park Society Scholarship 1; South Carolina Recreation and Park Society 3; Student-Faculty Relations Committee; RPA Club 3, Chairman of Membership Committee 1; Clemson Recreation Association Secretary.
PATTON, DEBORAH JO
Alpha Omega Kappa.
PAYNE, HENRY R.
ASCE 4; Sports Car Club 4.
PEACE, DAVID LESLIE
Phi Eta Sigma 1, 2, 3, 4; Clio Society 3, 4; High Court 4; Beta Sigma Chi, Vice-President 3, IFC Representative 4.
PEARRE, CHARLES RAY, JR.
ASME 3, 4; ROTC 1, 2, 3, 4.
PEARSON, WILLIAM JAMES, JR.
WSBF Senior Staff 3, 4, News Manager 3, Chief Announcer 4.
PENDER, GEORGIA ANN
Dean's List 2, 3, 4; Executive Research Committee 2; Kappa Kappa Gamma 3, Service Chairman 4; Westminster Fellowship 1, 2, 3, 4, Hospitality Chairman 3; Psi Mu Psi 4; Manning Spirit 4; University Singers 2, 3, 4; Backstage 2, 3; WSBF Staff 4.
PENDERGRASS, SAMUEL DARBY
Delta Sigma Nu 3, 4.
PETTIT, RAYMOND H., JR.
Block C. Club 2, 3, 4; Baseball Manager 1, 2, 3, 4.
PETTIT, THOMAS BRYANT, III
Society of American Military Engineers 3, 4; ASME 4; Clemson Counter Guerrillas 1, 2, 3.
PHILLIPS, CLARENCE ERNEST, III
Mu Beta Psi 2, 3, 4; Agronomy Club 3, 4; Tiger Band 1, 2, 3, 4; Concert Band 3, 4, Secretary-Treasurer 3.
PHILIPS, GEORGE DAVIS
Sports Car Club 1, 2, Vice-President 3, President 4.
PITTMAN, JAMES EVERETTE, JR.
Gamma Omega Phi 3, 4.
PITTS, WESLEY McARTHUR, JR.
Delta Sigma Nu 2, 3, 4, Vice-President 3; Sigma Tau Epsilon 3, 4; Phi Kappa Phi 3, 4; Charter Treasurer of Alpha Epsilon Delta.
POOL, JOSEPH DANIEL
Ethyl Corporation Scholarship 3; Higgins Foundation Scholarship 4, Honors 1, 2, 3; AIChe 2, 3, 4, Treasurer 4; Advanced ROTC.
PORTER, LARRY EDWARD
Society of American Military Engineers.
PORTER, JOSEPH HOWARD
Society for Advancement of Agricultural Education 1, 2, 3, 4; Block and Bridle Club 3, 4, President 4; Alpha Tau Alpha 3, 4, Secretary and Treasurer 4; Alpha Zeta 4; Ag. Bio. Council 4; South Carolina Advancement for Agriculture Scholarship 2, 3, 4; J. C. Rich Scholarship 2, 3, 4.
PORTER, WILLIAM BURNICE, III
Beta Theta Pi.
POSPISIL, CARL FRANK
Arnold Air Society 3, 4; Department of Services 3, 4.
POTEAT, GEELA BOPEEP
American Ceramic Society 2, 3, 4, Secretary 4; American Chemical Society 1, 2; Gamma Sigma Sigma; Chronicle 4.
POTTS, WENDEL PAUL
IEEE 3, 4.
POWELL, IDA LOUISE
Sigma Tau Epsilon 3, 4; Order of Athena 3, 4; WSA Defense Attorney 2; Resident Assistant 3, 4; Tiger 2; Rat Master 4; Intramural Sports 3, 4; Oral Interpretation Tournament 3.
POWELL, MARY ANN S.
Kappa Kappa Gamma Scholarship; Phi Kappa Phi.
POWELL, TIMOTHY HAMMOND
South Carolina Concrete Masonry Association Prize 2; Tau Sigma Delta Award 2.
PREACHER, JAMES WASHINGTON
Alpha Zeta 3, 4; Chronicle 4; Block and Birdle Club 2, 3, 4; Alpha Tau Alpha 3, 4, Secretary-Treasurer 3; Society for the Advancement of Agricultural Education 1, 2, 3, 4, Reporter 3.
PRESNELL, EDWIN SHARP
Ag-Econ. Club; Pershing Rifles.
PRICE, MARY JACQUELINE
Pre-Vet Club 3, 4, Vice-President 4; Ago-Bio Council; Young Republicans 3; Fencing Club 3, 4.
PRINCE, BROOKS ROBINSON, III
Student Chapter of AIA 2, 3, 4, Secretary 4; Kappa Sigma.
PUTNAM, KATHY WILSON
English Department Honors Program 1, 2, 3, 4; Sigma Tau Epsilon 3, 4; Spanish National Honor Society 3, 4; Gamma Sigma Sigma 3, 4.

—R—

RAFFIELD, WILLIAM DUNLOP, III
Gamma Beta Phi 1, 2; Arnold Air Society 3, 4; Administrative Officer 3; Comptroller 4.
RAMSEY, TED NATHAN
SAM 4; ROTC 1, 2, 3, 4.
RAMSEY, THOMAS BENNETT
Kappa Alpha Order - Rush Chairman 4.
RANDOLPH, RICHARD DALE
ASME 2, 3, 4; SAME 4; AIAA 4.
REAVIS, PAUL
Student Chapter AIA 1, 2, 3, 4; Tiger Newspaper 2; TAPS Junior Staff 2.
REED, EDWARD CLARK
Central Spirit Committee 5; Tiger Band 1, 2, 3, 4, 5, Vice Commander 4, Commander 5; Mu Beta Psi 2, 3, 4, 5, Sergeant-at-Arms 3, President 4; Concert Band 1, 2, 3, 4, President 4.
REID, JOSEPH SHULER, III
Scuba Club 4; Intramurals 1, 2, 3, 4.
REID, SAMUEL F., JR.
Association of U. S. Army Award for Excellence in Military History 2; Association of U. S. Army ROTC Award 3; Economics Club 3; Pre-Law Society 3; ROTC 1, 2, 3, 4.
REITH, RICHARD WAYNE
Theta Chi 2, 3, 4, Secretary 3; IFC Representative 4; WSBF 4; Lutheran Student Association 1, 2; Tiger 3, 4; Varsity Soccer 1, 2; Young Republicans 1, 2, 3.
RENTZ, AARON WILLIAM
Keramos National Ceramic Fraternity 2, 3,4; Advanced ROTC 3, 4; Sigma Nu Social Fraternity 2, 3, 4; SAME 2.
RENTZ, RICHARD WYMAN
Sailing Club 1, 2, 3, 4; AICHE 2, 3, 4.
REYNOLDS, JACK B., JR.
Society for the Advancement of Agricultural Education 2, 3; Arnold Air Society 2, 3, 4.
REYNOLDS, JOSEPH WILLIAM
Alpha Phi Omega 3, 4 Bowling Club 1, 2, 3, 4.
REYNOLDS, MARK ALLEN
Phi Kappa Phi 3, 4; Tau Beta Pi 3, 4.
RICE, ERNEST GARY
Campus Crusade for Christ 3, 4; Men's Glee Club 3.
RICHARDSON, ANDREW LUTHER
Agronomy Club 2, 3, 4; Resident Assistant 2, 3, 4.
RICHARDSON, WILLIAM CURTIS, JR.
Delta Sigma Nu; Circle K International 1, 2, 3, District Secretary 2, District Lieutenant Governor 3; Phi Delta Theta; Sentimental Jazzmen 1.
RIDGILL, MARY VIRGINIA
WSA 3; Clemson Players 4.
RIGLER, EARL KENNETH
Department of Services 2, 3, 4.
RILEY, TILDEN FREDRICK, III
Kappa Alpha 3, 4.
RIMER, JAMES LAFAYETTE, III
Honors Roll 1, 2, 3, 4.
RINEHART, JOSEPH ALTON
ASAE 1, 2, 3, 4.
RISK, HAROLD GRANGE, JR.
Delta Sigma Nu.
RITCH, MORRIS REA, III
Associated Schools Construction Award Recipient 1; Student Chapter Associated General Contractors of America Representative 1, President 1
ROBERTS, BRUCE DAVID
AICHE 2, 3, 4; NMLRA 3, 4.
ROBERTSON, LARRY M.
Optimist Club of Anderson
ROBINETT, JOHN HAROLD
R. W. Simpson Award 2; Pershing Rifles Best Drilled Pledge 1; Pershing Rifles 1, 2, 3, 4, Pledge Commander 3; P.R. Regimental Headquarters Staff 3, 4; Scabbard and Blade 3, 4.
ROESER, JOHN D.
Counter Guerrillas 2, 3; Photo Club 4; Young Democrats 3.
ROGERS, DAN MILTON EARL
SAME Outstanding Achievement Award; Greenville Concrete Award; S. C. Asphalt Association Award; AFROTC Sophomore Achievement Award; AFROTC Electronics and Communications Award; Tau Beta Pi Engineering Honor Fraternity 3, 4; Phi Kappa Phi Honor Fraternity 4; Phi Eta Sigma Freshman Honor Fraternity; American Society of Civil Engineers 4; Kappa Sigma Nu Social Fraternity 1, 2, 3, 4, Vice-President 3.
ROSS, JOHN NEELY
Sigma Alpha Epsilon 2, 3, 4; TAPS Junior Staff 3, 4; Weight Club, 1, 2, 3, 4.
RUFF, FAYE LAPONZA
Chronicle 4; Clemson Players 3, 4; Student League for Black Identity 2, 3, 4; Calhoun Forensics Society 4; Oral Interpretation - Florida State (1st place winner).
RUPERT, DON ALBERT
Association of General Contractor.
RUSSELL, WILLIAM BRUCE
Debate 2, 3, 4; Calhoun Forensic Society 3, 4, President 4; Gamma Omega Phi 3, 4, Secretary 3, 4; Young Republican 2, 3, 4, Treasurer 4; Soccer 1; Chess Club 2, 3; Political Science Club 2; Cielo 3, 4; ROTC 1, 2, Advanced 3, 4.
SADLER, MARION FRANCIS, JR.
ASME 4.
SAGGUS, PATRICIA ANN
Young Republicans Club 1.
SANDBERG, STEVEN A.
AIA 1, 3, 4; SEA 2, 4; CCC 3, 4; Outing Club 3, 4.
SANDS, ROBERT ROY
Pre-Vet Club.
SAVERANCE, JEAN MOORE
Resident Assistant 2; Rat Master 2; WSA Attorney 2.
SCHIELKE, DALE ROY
ASME 2, 3, 4; Sports Car Club of Clemson 3, 4.
SCHILLING, FRED JOSEPH, III
Advanced ROTC 3, 4; Senior Class Treasurer 4; Phi Kappa Delta 3; Kappa Alpha Order 4, Treasurer 4; Track 1; Tae Kwan Do Club 1.
SCHMIDT, MARGARET ANNE FAY
ACS 1, 2, 4; WSBF 1, 2.
SCHMIDT, ROBERT CHARLES, JR.
Student Chapter of American Chemical Society, 3, 4; Sigma Psi Nu; Swim Team Service Organization 2, 3, 4; Swimming Team 1, 2, 3, 4.
SCHROEDER, RICHARD HERMAN
American Institute of Architects 1, 2, 3, 4, 5; Phi Delta Theta Fraternity 2, 3, 4, 5; Football 1; Soccer 1, 2, 3, 5.
SCHULZE, HARRY S., JR.
Forestry Club 1, 2, 3, 4; Gamma Alpha Sigma.
SCOTT, CHARLES DUKES
Advanced ROTC 3, 4.
SCOTT, WILLIAM THOMAS
SAM 3, 4; Dillon County Clemson Club 1, 2, 3, 4, Treasurer 2, Vice-President 3; Senior Class Secretary 4; APO 2; Sigma Phi Epsilon 3, 4, Secretary 4.
SCURRY, THOMAS FRANKLIN
Pre-Vet Club 3, 4.
SEARS, EDGAR ALLEN
Agricultural Economics Club 3, 4.
SEASE, DAVID B.
Agronomy Club 3, 4.
SEAY, MARTHA ANN
Tiger Junior Staffer of the Year 2; Gamma Alpha Mu 3, 4, President 3; Glee Club 1; Tiger 2; Chronicle 3, 4, Features Editor 3, 4.
SEAY, WILLIAM JESSE
Swimming Team 1, 2; Sigma Psi Nu 1, 2; Block C 1, 2, 3, 4; Rugby Football 3, 4; Freshman Football 1.
SETTLE, HUBERT H.
Counter Guerrillas 1, 2; Forestry Club 1, 2; Zoology Club 4; ROTC 1, 2, 3, 4.
SHANNON, WILLIAM STEPHEN
ASCE 4; Alpha Phi Omega 3, 4; ROTC 1, 2, 3, 4.
SHARP, CHARLES WALTER, JR.
WSBF 2.
SHELLEY, WILLIAM DANIEL
Tau Sigma Delta Award 3; Rudolph Lee Award 2; Honor Roll 1, 2, 3, 4, 5; Student AIA 1, 3, 4, 5; Tau Sigma Delta 4, 5; Phi Eta Sigma 1, 2, 3, 4, 5; Phi Kappa Phi 4, 5; Blue Key 4, 5; Alpha Phi Omega 2, 3; YMCA 1, 2; Wesley Foundation 1; TAPS Senior Staff 4, 5, Designer 5.
SHELLEY, WILLIE C., JR.
Sigma Nu 2, 3, 4; R. T. Club 1, 2, 3, 4.
SHERMAN, LARRY DON
ROTC 1, 2, 3, 4.
SHEUFELT, ROBERT LORNE
IFT Scholarships 1, 2, 4; AZ Scholarship 4; Gamma Sigma Delta Award 2; Alpha Zeta 3, 4; Phi Kappa Phi 3, 4; Food Science Club 1, 2, 3, 4, President 4; Scribe Alpha Zeta 4; Vice-President Food Science Club 3.
SHIRLEY, WILLIAM MICHAEL
Uniroyal Inc. Scholarship 3, 4; Ben H. Gardner Scholarship 4; Tau Beta Pi; American Institute for Chemical Engineers 1, 2, 3, 4.
SHULER, BARON KARL
Higgins Scholarship 1; Student Attorney 2; Chief Prosecuting Attorney 3; Chairman of Appeals Court 4; Pershing Rifles 1; WSBF 1; Engineering Staff 1, 2; TAPS Photography Staff 3.
SHULER, RUBERT THADDEUS
ROTC 1, 2, 3, 4.
SIBLEY, CHARLES ACKER
Scabbard and Blade Award 2; Distinguished GMC Cadet 2; Xi Sigma Pi 3, 4; Forestry Club 1, 2, 3, 4, Secretary 3; Sigma Phi Epsilon 3, 4; Alpha Gamma 3.
SIMMONS, JOHN MART, JR.
ASAE 1, 2; SAAE 3, 4.
SIMPSON, HENRY G.
IEEE 1, 2.
SLIKER, NANCY JEAN
Chronicle 3; Tiger 1; Young Democrats 2.
SLOAN, PAULA ELIZABETH
Order of Athena, Vice-President 4; Sigma Tau Epsilon 4; Rat Master 2; Chi Omega 1, 2, 3, 4, Pledge Trainer 3, Vice-President 4; TAPS Junior Staff 2.
SMITH, ALLEN DARBY
Pi Kappa Alpha 3, 4.
SMITH, DAVID MELVILLE
AICHE 1.
SMITH, DONNA JEAN
John D. Lane Scholarship, Gamma Alpha Mu Award 2; Senator 1; Tiger 1.
SMITH, FRANCIS MARION
Alpha Tau Alpha.
SMITH, HARRIET ROBINS
Honors 1, 2, 4; Sigma Tau Epsilon 3, 4; Order of Athena 4; Women's Residence Court 3, 4; Defense Attorney 4; Student Educational Aid 5; Sigma Beta Chi 1, 2, 3, Vice-President 2
SMITH, HENRY JOE
AIA 1, 2, 3, 4, 5.
SMITH, JEFFREY WAYNE
Dixie Skydivers Secretary 2, President 3; Weight Lifting Club; IEEE.

senior directory

SMITH, KENNETH LAMONT
Educational Opportunity Grant 1; Owens Corning Fiberglass Scholarship 3, 4.
SMITH, MARCUS EUGENE
RPA Club 4.
SMITH, MARTHA A. Resident Assistant 4. G.S.S. 3, 4, Secretary 4; 4-H Club 3, 4, Secretary 3; Agricultural Biological Science Council 3.
SMITH, ROGER B
AIAA 3, 4; ASME 4; Delta Kappa Alpha 1, 2, 3, 4, Secretary 3; Basketball 1
SMITH, ROGER DENNIS
Outstanding Junior in Agricultural Education Club; Treasurer in Agricultural Education Club 3, Vice-President 4; Agronomy Club 3, 4; Treasurer 4
SMITH, SIDNEY LAWRENCE
Agricultural Economics Club 2, 3, 4
SMITH, SIDNEY TERRELL
Sigma Tau Epsilon 3, 4; Delta Sigma Nu 3, 4, Treasurer 4
SMITH, TOMMY PERKINS
Sigma Phi Epsilon 3, 4.
SMITH, WADE MONROE
Pre-Law Society 4
SMITH, WAYNE BRYAN
Higgins Scholarship 3; Rayonier Scholarship 4; Phi Eta Sigma 1, 2, 3, 4; Phi Kappa Phi 3, 4; Tau Beta Pi 3, 4; American Society of Civil Engineers; Intramurals 3, 4
SNODDY, CHARLES K.
Agricultural Economics Club; Pi Kappa Alpha Social Fraternity.
SNODDY, JOHN DRUMMOND
IEEE 3, 4; WSBF 4
SPENCER, FRANK WILSON, III
Architectural Faculty Award 1; President of Clemson University Student Chapter of the American Institute of Architects 4.
STANKIEWICZ, JOHN JAY
Distinguished Military Student 4; Gamma Alpha Sigma; Advanced ROTC 3, 4; Rugby Team and Club 2, 3, 4; Rifle Team 1, 2; Rifle Club.
STANLEY, TAD ALLAN
Dean's List 1, 2, 3; AFROTC Achievement Award 1; Reserve Officer Association Award 2, 3; Phi Eta Sigma 1, 2, 3, 4; Phi Kappa Phi 3, 4; Blue Key 3, 4; Arnold Air Society 3, 4, Pledgemaster 3, Commander 4; Scabbard and Blade 3, 4; AFROTC 1, 2, 3, 4; Who's Who 4; Delta Phi Kappa 3; Phi Delta Theta 3, 4, Scholastic Chairman 4; Resident Assistant 2, 3, 4; American Institute of Architects Clemson University Student Chapter 1, 2, 3, 4.
STARLING, LYNN BRIAN
ASTM Student Award 3; Keramos Rising Senior Award 3; 3M Scholarship 4; Pennsylvania Glass Scholarship 4; Keramos Honor Fraternity 2, 3, 4, President 4; American Ceramic Society 2, 3, 4, Vice-President 4.
STEER, JOHN RICHARD
Alpha Zeta Award 3; Freshman Danforth Award 1; Finalist Trustees Speech Contest 3; Winner National Agronomy Student Speech Contest 3; Alpha Zeta 3, 4, Chancellor 4; Phi Eta Sigma 1, 2, 3, 4; Agronomy Club 1, 2, 3, 4, President 3, National President 3; Dairy Club 1, 2, 3, 4; Who's Who 4; Speaker Bureau 4; Institutional Self-Study Faculty Committee 4; Blue Key 3, 4, Vice-President 4; 4-H Club 1, 2, 3, 4; President 2, Regional Coordinator 2, 3; Agricultural - Biological Science Student Council 2, 3, 4, Secretary-Treasurer 3; Sigma Phi Epsilon Social Fraternity 1, 2, 3, 4, Vice-President 3, Chaplain 4; Advanced ROTC 3, 4, Training Commander 4; Cotton Producers Association 2, 3, 4; S. C. Plant Food 3, 4; Sears-Roebuck Agricultural 1, 2; 4-H Esso 1, 2, 3, 4.
STEIN, NANCY SUSAN
Newman Club 1, 2, 3, 4, Secretary 2, 3, 4; Students for Educational Aid 2, 3, 4, Secretary-Treasurer 4.
STENSTROM, MICHAEL KNUDSON
High Honors 2, 3, 4, Tau Beta Pi, Phi Kappa Phi; Resident Assistant 2, 3, 4; AFROTC 1, 2, 3, 4.
STEWART, ROBERT LAWTON
Pre-Vet Club 1, 2, 3; Delta Kappa Alpha Social Fraternity 2, 3, 4.
STONE, PAUL R.
Honor 2.
STRIBLING, EUGENE GLENN
Gamma Beta Phi 2, 3, 4, President 4; Sigma Tau Epsilon 3, 4; Young Republicans 2, 3, 4; Clio Society 3, 4; Glee Club 4.
STRICKLAND, CYNDY DIANE
Member of Junior Honors Program 1, 2; Glee Club 1, 2, 3, 4; Theta Chi Sweetheart 3.
STRICKLAND, WATSON SMITH, JR.
Pre-Law Society 3, 4, Secretary 4; Central Dance Association 3; Religious Emphasis Week Committee 2.
STROMAN, DAVID RANDOLPH
Sigma Nu Fraternity.
STURGIS, AL H.
Forestry Club 3, 4.
SUBER, JOHN THOMAS, JR.
AIA, 2, 3, 4.
SUDDUTH, TERRY QUAIN
Dairy Science Club.
SULLIVAN, BENJAMIN ROBERT
RPA Club 1, 2, 3, 4; Delta Kappa Alpha 3, 4; Golf Team 1, 2.
SURSAVAGE, JAMES RUSSELL
Agricultural Economics Wall Street Journal Award 4; Blue Key 4; Tiger Brotherhood 2, 3, 4, Treasurer 3; Alpha Zeta 2, 3, 4; Agricultural Economics Club 1, 2, 3, 4, Secretary 2; Who's Who 4; Fellowship of Christian Athletes 1, 2, 3, 4, President 3; Football 1, 2, 3, 4
SUSINI, DOMINIC JOHN
IEEE 1; Intramural Sports 1, 2, 3, 4; Circulation Staff Tiger 1, 2.
SUTHERLAND, RICHARD HENRY
Sears-Roebuck Agricultural Scholarship 1; Forestry Club 2, 3, 4; Young Republicans 1, 2; AFROTC 1, 2, 3, 4; Flight Instruction Program.
SUTTON, MELINDA JEAN
AIA Student Chapter 3; ISA 2, 3, 4, Secretary 3.
SWOFFORD, JOSEPH EDGAR
RPA Club 2, 3, 4.

—T—

TALBERT, ROBERT JAMES
Zoological Society 3, 4, Vice-President 4; ROTC 1, 2.
TAYLOR, JAMES WEHFORD, JR.
ROTC 2, 3, 4; AIChE 2, 3, 4; SAME 2, 3, 4.
TAYLOR, LOUIS ERVIN
Iota Lambda Sigma 3, 4, President 4.
TAYLOR, MICHAEL WILLIAM
Arnold Air Society 3, 4; American Society of Mechanical Engineers 2, 3, 4; Air Force ROTC 1, 2, 3, 4; Theta Chi 3, 4; College Republicans 2; Soccer Team 1, 2.
TAYLOR, STANLEY DURAND
Pershing Rifles 1, 2; Young Republicans 1.
TAYLOR, THOMAS DAVID
Burlington Training Program 3, 4; Honors 1, 2; Phi Psi 2, 3, 4; AATCC 2, 3, 4; Sports Car Club 2, 3, 4
TEAL, RICHARD DAVID
Sigma Phi Epsilon 2, 3, 4; Advanced ROTC 3, 4.
TERRY, ROBERT COOPER
Delta Sigma Nu; Advanced ROTC.
THIGPEN, JAMES CHRISTOPHER
Delta Kappa Alpha; SAAME.
THOMAS, B. CRAIG
Kappa Alpha 1, 2, 3, 4; Cheerleader 1, 3; Advanced ROTC 4, Tiger Brotherhood 3, 4
THOMAS, DAVID LINCOLN
Varsity Basketball 1, 2, 3, 4.
THOMAS, ROBERT LESTER
AIChE 2, 3, 4; Tau Beta Pi 4.
THOMPSON, DAVID FRANK
Photography Club 4; Pre-Veterinary Club 1, 2, 3, 4, President 4; Poultry Science Club 2, 3, 4; Tiger Band 1, 2; Advanced ROTC.
THOMPSON, ELIZABETH SIMMONS
Freshman Class Secretary 1; Woman Student Association Treasurer 2, 3; Representative of WSA 2, 3; Delta Delta Delta National Fraternity 1, 2, 3, 4, Recording Secretary 3; French Club 4.
THOMPSON, LARRY STEPHEN
SAM 4; Resident Assistant 2.
THOMPSON, RAY EDWARD
Amateur Radio Club 2; Young Republicans 2, 3, 4
THOMPSON, WILLIAM WALTEN
Advanced ROTC 3, 4.
TILLIRSON, MICHAEL LEE
Distinguished Service Award - Alpha Phi Omega 3; Iota Lambda Sigma 3, 4; Weight Lifting Club 1, 2, 3, 4; APO Book Exchange Manager 3, 4; Tae Kwon Do Club 1, 2, 3, 4; Pershing Rifles 1; Young Republicans Club 3, 4; Sailing Club 4; Vice-President of APO Pledge Class 2; Alpha Phi Omega, Vice-President 4, President 4; Lambda Beta Phi 3, 4; WSBF-Disc Jockey 3, 4; Dormitory Supervisor 3, 4.
TORTORA, AGOSTINO
American Society of Civil Engineers; Hall Supervisor 3, 4; Hall Monitor 2; Theta Chi; Tiger Business Staff.
TOUCHSTOWE, WILLIAM ALAN
RPA Club 1, 2, 3, 4, Vice-President 4; Delta Phi Kappa; Phi Delta Theta 1, 2, 3, 4, Social Chairman, Secretary.
TRAYNHAM, JERRY W.
IEEE 4.
TRIVELAS, CHRIS NICHOLAS
Tiger Band 1, 2; Sailing Club 2.
TROTTER, MARY JANE
Delta Delta Delta 3, 4; Delta Theta Chi 1, 2.
TUCKER, DAVID ALBERT
Trustees Medal 3
TUCKER, JOHN WORING, JR.
Forestry Club 3, 4, 5; Alpha Phi Omega 4, 5, Scuba Diving Club 1; Tae Kwon Do Club 1, 2; Sailing Club 4, 5.
TURNER, JOSEPH JACKSON, JR.
Honors 1, 2, 3; Who's Who in Greek Fraternities and Sororities 3; Outstanding Pledge 2; Outstanding Brother in Pi Kappa Alpha 3; Who's Who in American Colleges 4; Blue Key 3, 4; Tiger Brotherhood 3, 4, President 4; Gamma Beta Phi 1, 2, 3; Central Spirit Committee 4; Pi Kappa Alpha 2, 3, 4, President 4; Interfraternity Council 3, 4; Tiger Band 1, 2, 3; Tigerama Assistant Director 3; Tigerama Director 4; TAPS Jr. Staff 2; TAPS Sports Editor 3; TAPS Business Manager 4; National Leadership School 3
TURNER, RICHARD MALCOLM, JR.
Tiger Band 1, 2; Poultry Science Club 1, 2, 3; Block and Bridle Club 1.
TURNER, RICHARD WHITE
Advanced ROTC
TUSSO, ROBERT JOSEPH
SAME 3; ASME 3, 4; AIAA 4; Sigma Phi Epsilon 3, 4.
TUTTLE, DIANE ELIZABETH
RPA Club 3, 4, Secretary 4; Delta Delta Delta 1, 2, 3, 4. Publicity Chairman 4.

—U—

UR, ALEXANDER, III
Advanced Army ROTC Scholarship 3; Gamma Omega Phi 2, 3, 4, President 3; Who's Who 4; Attorney General 3, 4; Prosecuting Attorney 2; President's Cabinet 3, 4; Debate Team 1; Calhoun Forensic Society 2, Vice-President 2; College Republican Club 1, 2, 3, 4, Treasurer 2, Vice-President 3, President 4; Institutional Self Study Committee 4; South Carolina College Republican Executive Committee 4.

—V—

VALESKY, THOMAS CHARLES
Clemson Aero Club; Ski Club.
VAN BLARICOM, LESTER ALLEN
RPA Club 3, 4.
VAN DSDELL, DOUGLAS WATERS
Highest Honors 1, 2, 3; MS Superior Cadet 1, 2, 3; Brigade Commander 4; AIChE 2, 3, 4; Tau Beta Pi 3, 4, President 4; Phi Eta Sigma 1, 2, 3, 4; Phi Kappa Phi 3, 4; Who's Who 4
VAUGHAN, RICHARD CARL
Sigma Tau Epsilon 3, 4; Kappa Sigma 3, 4; Cheerleader 3, 4.
VISCONTI, LAWRENCE BERN
Associated General Contractors 2, 3, 4; YMCA Treasurer 1, 2; AFUT 4.

—W—

WALDREP, JULIAN STEPHEN, JR.
Karate Club; Counter Guerrillas.
WALKER, DAVIS CAMP
Owens-Corning Fiberglas Scholarship 4; Phi Eta Sigma; Keramos; Tau Beta Pi; American Ceramic Society.
WALL, WILLIAM TIMMERMAN
Agricultural Education Scholarship; Alpha Tau Alpha; Alpha Zeta; SAAE; Sigma Phi Epsilon; 4-H Club; President of ATA.
WATERS, JAMES DAVID, JR.
Forestry Club 4; Army ROTC 1, 2, 3, 4; Brigade Staff 4; TAPS Jr. Photo Staff 3, 4; THE CLEMSON FORESTER, Editor 4.
WALTZ, FREDDIE CLINTON
Block and Bridle Club 3, 4; Alpha Tau Alpha 3, 4.
WARDLAW, DAVID ALLEN
Pre Med Fraternity.
WARNER, LEE ARLINGTON
Agricultural Engineering Club 3, 4, Recorder 4.
WARREN, JAMES DYSON, JR.
American Institute of Chemical Engineers 2, 3, 4
WATSON, RODERICK McIVER, II
University Singers 1, 2, 3, 4; Geology Club 1, 2; Scuba Club 1, 2.
WATSON, SHERRILL LOUISE
Tiger Staff 1; Young Democrats 1, 2.
WEATHERS, HENRY FLOYD, JR.
Mu Beta Psi 3, 4; ASCE 4; SAME 4; Tiger Band 1, 2, 3, 4; Young Republicans 2; Young Democrats 4.
WEAVER, JOHN JACOB, III
Dixie Skydivers 1; Sigma Alpha Epsilon 3, 4.
WEAVER, LAWRENCE EDWIN
Advanced Army ROTC 3, 4.
WEBB, WILLIAM DAVID
Alpha Phi Omega 4, 5, 6; Tiger Band 1, 1, 2, 3, 4, 5, 6; Concert Band 2, 3, 4, 5.
WEDDELL, PETER FREDERICK
Iota Lambda Sigma 3, 4; Varsity Basketball 1, 2, 3, 4.
WELBORN, LYNN CHARLES
Iota Lambda Sigma 3, 4, Secretary-Treasurer 4; Lambda Beta Phi 2, 3, 4, Treasurer 3, Executive Council and Publicity Chairman 4.
WELLS, WAYNE C.
AIA 1; RPA Majors Club 2, 3, 4; SAME 3, 4; Counter Guerrillas 1.
WERTS, RICHARD BRANTLEY
American Society of Civil Engineers.
WESSINGER, JOHN HENRY
Iota Lambda Sigma 4; Football Manager 4.
WESTERGAARD, ANDY
AIChE 2, 3, 4.
WHEATLEY, ROBERT COREY
Concert Band 1, 2, 3, 4; Tiger Business Manager 1, 2, Circulation Manager 2; The Chronicle 3, 4, Managing Editor 3, Editor-in-Chief 4
WHELCHEL, DON VANCE
Associated General Contractors; Army ROTC.
WHETSTONE, WALTER DIXON
Rifle Team 1, 2; Amateur Radio Club 3, 4
WHISENHUNT, JAMES ERIC, III
Air Force ROTC Drill Team Competition Award 1, 2; Alpha Phi Omega 1, 2; Air Force ROTC Drill Team 1, 2; Glee Club 1, 2; Chorus 3, 4.
WHITE, KILLOUGH HENRY, III
Honors 2; Student AIA 3, 4, 5; Chester County Clemson Club 2, 3, 4, 5.
WHITE, LARRY JAMES
American Chemical Society; Skin Diving Club.
WHITE, MARSHALL, JR.
Superior Cadet Award 2; Phi Psi Award 4; Chicago Tribune Gold Metal Award 4; Faculty Award of School of IM and TS 4; Burlington Fellowship; Who's Who; Phi Eta Sigma; Phi Kappa Phi; Phi Psi President; AATCC; Men's Residence Court, Chairman 4; Blue Key Secretary, Graduate Residence Supervisor.
WHITE, PHYLLIS ANN
Sigma Tau Epsilon 3, 4; Tiger 1.
WHITESIDE, FRANK CARROLL
RPA Club 4; Outing Club 4.
WHITFIELD, MICHAEL LEON
Baseball 1, 2, 3.
WHITMIRE, CHARLES GOODWIN, JR.
Kappa Sigma Nu 2, 3; Earth Day Chairman 3; Viet Nam Moratorium Steering Committee 3.
WHITTINGTON, FORREST MONROE
ROTC Battalion Commander 4, Western Electric Scholarship Recipient 1, 2, 3, 4; Tau Beta Pi 3, 4; Pomona Pipe Products Award 3; SAME 2, 3, 4; Glee Club 1.
WIGGINS, ROBERT LEE
University Political Caucus President 2, 3, 4; Young Democrats 1, 2, 3, 4; Young Republicans 1; Pre-Law Society 2, 3, 4
WILEY, WILLIAM HARVEY, II
Forestry Club 1, 2, 3, 4, 5; ROTC 1, 2, 3, 4; Campus Crusade for Christ 2, 3, 4, 5
WILKINSON, ROBERT MUNDY, III
Colleton County Club
WILLIAMS, CHARLES AUGUSTUS
Pre-Law Society; SCBI 2, 3, 4, President 2; TAPS Junior Staff 2.
WILLIAMS, JAMES RALPH
Sigma Nu.
WILLIAMS, JOHN FRED
Agricultural Education Club 2, 3, 4, Reporter 4; Alpha Tau Alpha 3, 4
WILLIAMS, LARRY ALLEN
Vice-President of Freshman Class, Greenville Extension.
WILLIAMS, TERRY EUGENE
IEEE 1; ASCE 3, 4; SAME 4, Hall Monitor 2.
WILLIAMSON, HOWARD DENTON, JR.
Phi Delta Theta 3, 4, Secretary 4; Pre-Law Club 3, 4; Economics Club 3, 4; Young Democrats 3.
WILSON, DOUGLAS CRAIG
American Society of Agricultural Engineers 1, 2, 3; Alpha Phi Omega 1, 2, 3, 4, President 4, Vice-President 1, 2, Recording Secretary 3; Students for Educational Aid 2, 3, Vice-President 3; YMCA 1; Football Coach 1; APO Outstanding Service Award; Clemson Canterbury Association 2, 3, 4.
WILSON, EROS WAYNE
Phi Kappa Phi 3, 4.
WILSON, GARLAND K
SAM 4; Advanced ROTC 3, 4.
WILSON, JANICE ELIZABETH
Tau Beta Pi Sophomore Award 2; Pomona Pipe Co. Scholastic Award 2; S. C. Asphalt Pavement Assn. Award 3; R. F. Poole Scholarship 1, 2, 3, 4; Tau Beta Pi 3, 4; Phi Kappa Phi 3, 4; Honors Program Council 4; Sigma Beta Chi 2, 3; TAPS Junior Staff 2.
WILSON, WILLIAM GAINES
AATT 4
WINKLES, DAVID MILTON, JR.
Honors 1, 6; Advanced Air Force ROTC.
WISE, LARRY VERNON
Delta Kappa Alpha 3.
WISINGER, CONRAD WAYNE
Associated General Contractors 2, 3, 4, Secretary 4; AFUT 3, 4.
WOODSON, JAMES DAVID
Delta Sigma Nu.
WOOTEN, RICHARD EDWARD
Gamma Rho, Block and Bridle Club; SAME.
WORSHAM, JOHN W.
Delta Sigma Nu 2, 3, 4; Army ROTC 1, 2, 3, 4; Sigma Nu.
WRAY, STEPHEN GRIFFIN
AGC 3, 4; Kappa Alpha 2, 3, 4.
WRIGHT, THOMAS L.
Amateur Radio Club 3; WSBF 2; IEEE 1.
WRIGLEY, CRAIG CALDWELL
Tau Sigma Delta Award; AIA Design Award; Tau Sigma Delta; American Institute of Architects, President 4.
WYLIE, ROBERT SCOTT
SAM 1, 2; Young Republicans 1.

YAUGER, RAYMOND ANDREW
All-State Football 3; All ACC 3; Iota Lambda Sigma; Tiger Brotherhood.
YOUTZ, RICHARD DAVID, JR.
ASME.

—Z—

[illegible]
The [illegible]

photo credits

austin alwood
peter bardwell
tyron barker
john bethea
bob cutting
shiela halstead
dan janer
don masucci
robert michie
[illegible]
michael myers
danny shelley
jimmy skinner
bobby truesdale
jim walters
[illegible]
thanks to ken ewan

credits

copy
generis—dr. corinne sawyer and will shakespeare
dear days—paul batson
sports—jim walker
exodus—dr. corinne sawyer, abe lincoln,
dick harpootlian, and tom [illegible]
art—jackie miller and john [illegible]
beauties, divisions, endsheets—taps 71
cover—cox and shelley
layout—shelley

in memoriam

kevin m. alexander
john c. mccabe
clarence d. maddox

lt. william l. calley, jr.

exodus

whatever happened to clemson a&m?

Well, boy, I hear you're goin' to Clemson. Fine school. Graduated there myself. Back in '34 I got my degree in agronomy.

I was a real hellion, but that military life put some spit and polish in me. Don't get me wrong. It wasn't all work and no play. Did I ever tell you 'bout the time we snuck that girl from Pendleton into the Second Barracks?

Yes sir-ee, we had some times. I can remember ole Snookey Cartwright making his weekly runs to Sam the Bootlegger up in Seneca. Some times!

I been concerned lately though, son. I get a copy of the TIGER in the mail every week and frankly I'm worried. Why that paper ain't good enough to serve in privy and yet Bob Edwards and Walter Cox let 'em print it every week. I don't understand. I just don't understand.

When I heard Rat System was dying out, I knew it was the beginning of the end. Why the Rat System built men. Took them momma's boys and made them MEN. Why ifin a college isn't going to make men outa boys, what's it for?

I read where some Clemson boys were arrested for having drugs. That's the kind of people who oughta be shot. They shoot up summa that LSQ and go beserk and burn down a building or throw things at police. I read in the church bulletin not too long ago where a study showed 98% of all campus troublemakers used drugs and thought Communism was great.

I was up at Clemson this year for the Carolina game and what I saw just turned my stomach. I had to check to see if they had zippers on their pants to tell the boys from the girls. What's gotten into them students anyway?

I read in that piece of crap you kids call a newspaper where summa the students and George Coakley and Walter Cox had a run-in over at the ole Chemistry building. Walter's a good boy and was a great football player; George played baseball—so did his brother. I just can't understand why they didn't call in the police to handle it.

The people of Orangeburg knew how to handle sassy students. You don't see any trouble from them anymore—do you?

I read where some of them long-haired queers got upset when Bob Edwards stopped them from giving out copies of the CHRONICLE 'cause it had dirty stuff in it. Edwards did the right thing and I don't care how much those screw-ups bitch. I don't know what the dirty stuff was, but good Southern boys like Bob and Walter oughta know. You didn't happen to hear what the dirty part was, did ya?

I heared where an engineering professor kicked one a them hippies outa class until the bum got a haircut. That teacher was absolutely right. I wouldn't want one a them preverts in my class. That little punk screamed academic freedom . . . or maybe it was power. I can't rightly remember which one it was, but faggots like him don't deserve any freedom OR power.

Boy, did you know they let that louse back into class? I don't know why. When I heared that, I wanted to cry. What happened to the days when Clemson A&M boys were known for their clean-cut looks and their sharp uniforms?

I seed a picture on the front of the TIGER of some long-haired whelp saying he and some others were plannin' a Strike for Peace. They were plannin' to shut down the school for a day to show the commies in Vietnam they had taken control. He said it was for some pansy peace program, but everybody knows people like that kid get their orders from Moscow.

They don't remember the big war, WWII, when we fought so they could live without the Huns runnin' their lives. Now they want to let the Reds take over. They've just had it too easy. Their mommas and old men gave everythin' to 'em, they never went through hard times. What we need is a depression to show 'em what it's like.

When they let girls into the school, they really messed up. I'm not sayin' girls made it bad, but the boys always trying to get the girls makes things not so good. I read where the girls want to come and go as they please and the boys want to have girls up into their rooms. Now I'm not old-fashioned, but you and I know what's happening. It just ain't right for boys and girls to go around having sex as regular as you or I'd put on our shoes. All the girls will get knocked-up and V.D. will spread like wildfire. We ain't runnin' a cat house up there, we're supposed to be runnin' a college.

I'll tell ya what really griped me, though. I came home one day and Emma, my wife, was in the kitchen—crying. I thought maybe she'd dropped her weddin' ring in the garbage disposal again, but 'tween sobs she pointed to a copy of the TIGER layin' on the table that had come in the mail that mornin'. I want to tell you, boy, what they had on that front page gave me gas for a week. They had printed a dirty word, right there for God and everyone to see and right next to it was a thing saying Jane Fonda was going to speak at Clemson.

I pay state taxes to keep that school goin', but I'll be damned if I'm gonna pay anymore to have that commie speak and that newspaper to print filth. Emma was so upset, she burnt the pot roast.

The next week I saw on the T.V. news where 4,000 students showed up to hear Fonda tell them that communism was good and all good Americans are in jail. It just gets my goat when the students let people get away with crap like that. Why don't they have patriotic speakers there? Our beloved president was called a "pig" by that half-crazed bitch. They oughta put her in jail and throw away the key.

I always thought y'all had a good thing in that Student Government that was set up. Then I read where they're gonna resign if they don't get more power. Why those little punks, put'em in the army and they'll learn what power is. A staff sergeant will show 'em the power of the butt of an M-1 when it hits you 'tween the eyes. That's the only power they'll understand.

I haven't seen the yearbook this year, but last year's was a piece of crap. It had more filth in it than a dime store novel. Boy, I just can't understand it.

What happened to the cadet spirit? What happened to pep rallies? What happened to loving your parents? What happened to saluting your flag? What happened to Clemson A&M?

witnosh

"HOW YOU GONNA KEEP 'EM DOWN ON THE FARM" AND OTHER OLD TIME FAVORITES. Sung and played by the students, administration, and faculty of Clemson University, literally a cast of thousands.

I got this really weird record in the mail the other day (accidentally sent to Albuquerque, New Mexico through clerical error, so that it arrived here six weeks late). It was one of those specially-priced, deluxe, two-record sets. Normally I would have been overjoyed at the prospect of playing a new, highly publicized record, however in this case I was slightly cautious. It was playable only at 78 rpm's, and it came in a plain brown wrapper. One corner of the record cover had a peculiar smell to it, too, but that wasn't the worst of it. The record itself bombed.

I think I might have expected a bit too much. I mean, after all, I had been receiving advance notices and press releases for months: "In the mail shortly you will receive a record which is steeped in the rich traditions of its colorful past and at the same time right in step with the times. This album promises to be one of the most progressive and dynamic in musical history."

The press releases continued like this for several weeks, all of them crammed with superlatives. Finally the record came, "with a sincere and warm pleasure" from the producers. The album is simply titled **"How You Gonna Keep 'Em Down On The Farm" and Other Old Time Favorites,** and is sung and played almost entirely by the students, administration, and faculty of Clemson University.

The record starts out appropriately with a roaring rendition of "How You Gonna Keep 'Em" performed by the entire College of Agriculture, with background vocals done by three cows, four hogs, and a chicken. The cut starts off rapidly with heavy bass lines, but although the group tries hard later on, the piece falls toward the end and becomes quickly forgettable.

After the title song comes a marvelous little ditty called "Nobody Likes Me, Everybody Hates Me, I'm Gonna Go Eat Worms." The cut is sung completely acapella by the Student Affairs administrators because nobody wants to play along with them. Basically a nice song, and promising, but a little shallow.

At this point the traditional song, "Dixie," performed by Tiger Band, was intended to be inserted. However at the last minute a protest was staged by part of the performers, and now a large scratch runs from the beginning to the end of the cut so that the needle runs right over the song without a sound.

Also worthy of note at this time are two other omissions. Two additional songs were planned for the album, but when time came to record them the producers were unable to choose the most qualified vocalists. Too many on-campus boys wanted to sing "Make It With You," and so many on-

campus girls applied to sing "Oh, Lonesome Me" that there were huge fights at each recording session.

The solution was to substitute another song for the two. "Everybody's Out Of Town" was used, and was recorded live on campus one weekend last semester, sung and played by all five people who happened to be in the dorms at the time. The song is very weak instrumentally, and the vocals have a very distinct New Jersey accent.

Credit is not given for the next two songs, sung in medley form, "Eight Miles High," and "I Get By With A Little Help From My Friends." All I know is that it was recorded by one of the fraternities on the frat squad, and it must have been done while the group was in a rather disjointed condition, because the entire piece is completely incoherent.

Guest performer Jerry Butler sings on the next song, a blues rendition of Vivaldi's Third Piano Concerto in C, with instrumental backing on mouth organ and jew's-harp played by the Central Dance Association. It would be nice if you like soul, but then I don't like soul. Last word was that the vocalist would be changed on later editions, but that's unofficial.

One of the most promising cuts on the record is another medley performed by various prominent members of the Student Senate and the student body, and recorded live in the dorms (mostly in the frat dorms on dance weekends) and at student government meetings. The long medley includes lengthy performances by a local rock group, In Loco Parentis, and includes "When I Grow Up To Be A Man," "Only Love Can Break Your Heart," "Come Together," and "I Hear You Knocking But You Can't Get In." The cut includes strongly mixed men's and women's voices, and features very convincing instrumental backing, but again specific credits are not given.

A break in the seriousness is provided by the next song, a comedy rendition of "Wade In The Water" done by the Clemson sidewalk engineers. The cut was recorded in front of the library and dorms 9, 10, and 11. Featured is a marvelous wash-tub bass played underwater by one of the engineers. Following this song is a short version of "Splish, Splash, I Was Takin' A Bath," with an excellent vocal done by a student literally immersed in his performance.

Following this are horrible renditions of "Three Little Pigs" and "Street Fighting Man," reportedly sung by the University's long hair freaks (some of whom are said to be connected with the radical student newspaper). The song begins with a strange peace chant which turns into "off the pigs" which ends in the hare krishna chant. Normal, sane, respectable people will be repulsed by this.

The final song on the album, "You Never Give Me Your Money" is also one of the instrumental low points of the set. The song was recorded while waiting in line at the bookstore, and the instrumental has no climax and is apparently unending because the piece is abruptly cut off at the end by the scream of a 250 pound linebacker.

All in all the album has some fine performers on it, and future albums seem very promising. However on **"How You Gonna Keep 'Em"** none of the performers seem to be working together, and much of the record can simply be scratched off as a lot of hot air. The next release of the Clemson University cast should be one to look for. Maybe they'll learn from their mistakes and work together on the next album. Uh . . . just don't hold your breath.

the dogmas of the quiet past
are inadequate to the stormy present

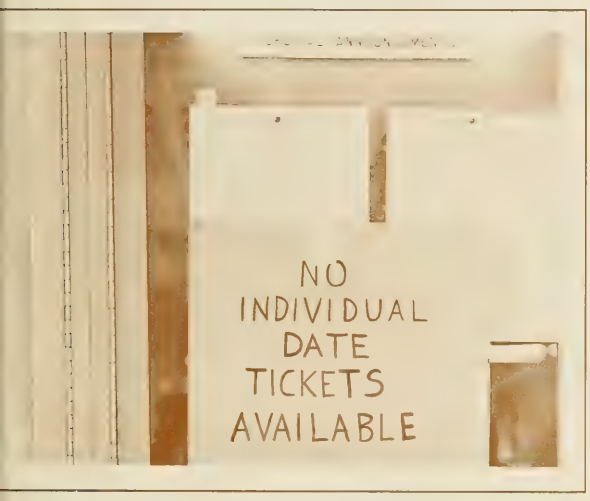
NO
INDIVIDUAL
DATE
TICKETS
AVAILABLE

BEAT
CLEMSON
SOMEBODY

TOP

Ah, coward, take my coward's hand . . .
and together we will remember this year that has passed . . .
too slow to move from August into May, and yet—and yet, too quickly gone.

the sixty-first volume
of the clemson university yearbook
taps · nineteen hundred and seventy-one

. . . all's well that ends.

Lever Hall canteen support mild

F.D. Miller, canteen manager, said Tuesday that he was "disappointed" that the East Campus canteen in Lever Hall "hasn't been too successful."

"We're just about breaking even now," Miller said, adding that he has had to "let a few people go" to avoid losing money.

According to Miller, business has been better this semester than last, but he is still hoping that "it picks up more." He stated he didn't understand "why the canteen hadn't been busier."

The canteen was opened in November to meet the increased student demand for eating facilities on East Campus. It was originally scheduled to be open on a 24-hour basis, but Miller said that such hours would be financially impractical and that round-the-clock help was hard to find.

witnosh

BY TOM PRIDDY—FEATURES EDITOR

B. J.

Every song that means something special to you has its own certain smell and its own dreamlike vision. It may not be very concrete, and in fact it may be very vague, but certainly you have at one time or another experienced the emotional feel of a song; the feeling which has little to do with words and music.

The music itself need not be very good. It may be only by chance that the song appeals to you. But whatever the reason, whenever the song is played, the smell, the vision, and the feeling return. The song is beyond criticism.

Such a song for me is "Summer In The City," by the Lovin' Spoonful. In the summer of 1964 when the song was being prominently played (on the hour, I think), I was going to summer camp. My tent had a wooden platform for a floor, and my footlocker sat in the middle of it with my radio propped on top of that.

Heard under those circumstances, I naturally associated the song (which I liked) with my surroundings. Today, every playing of "Summer In The City" brings the radio and the smell of the canvas with it. And it feels good.

Now you may be wondering what all this has to do with Saturday night's B. J. Thomas concert. Very simple. Many of Thomas' songs carry their own special feelings. Like "Summer In The City," they have their own smell.

"Hooked On A Feeling," "Just Can't Help Believing," and "Raindrops" are all in a class of music which relies on emotion over quality of workmanship. Simply sung and well executed, they achieve their purpose very well.

B. J. Thomas' songs were well sung and well performed. And they had their own emotional impact, something very hard to explain. For that, it was good, and for that, I'm grateful.

It was kind of like listening to the Beach Boys all night long. It was nostalgic.

Given Up Church?

Consider for a moment why you have. Then consider this approach to life and religion: An unencumbered search for truth through investigation, experience and reason. An appreciation of differences in others. A concern for a better society.

If this makes sense to you, why not look in on us?

Clemson Unitarian Fellowship

YMCA, Sundays, 10:30 a.m.

Three Dog Night

Coming on October 24

Astro III theater finally opens

Tired of conventional movie theaters? The owners of the newly-opened Astro Theater on College Avenue are banking on just that as a salespitch for their long-awaited and imaginative theater.

Instead of a ticket, the moviegoer will buy a token, which he will deposit as he goes through a turnstile. The walls are carpeted, those of the auditorium in gold and the lobby walls in red.

Robert Moseley, manager of the Astro and the Clemson Theaters, said that plans for the innovative filmhouse were drawn up two years ago by Star Theaters, Inc., of Greenville, the firm which owns both theaters. Construction began on Nov. 1 of last year and was completed Thursday.

An exclusive preview showing of the film "Tora! Tora! Tora!" was held Thursday, and the theater was opened to the public on Friday.

Moseley said he was not sure of the cost of the theater, but that the seating capacity is 350.

Classified Ads

PLEASE DO NOT call 656-6314. This number is to a room in Manning Hall and is currently out of order.

WANTED: Respectable, eloquent, dedicated persons who are never at a loss for words and will defend their right to be wrong at any cost, to participate in a round table discussion. Must be willing to avoid the issue, cloud discussions, constantly search for obscure technicalities, lie, and ignore death, destruction, and inhumanity in the face of principle. Job guaranteed to last indefinitely. Travel to foreign countries. College education preferred, honorary degrees good enough. Write R M N, 1600 Pennsylvania Avenue, Washington, D.C., United States of America.

USC Game

No Date Tickets For Sale

APO Stor A Success

The Alpha Phi Omega Exchange sold approxim $5000 worth of books University students durin operation in the first weeks of this semester.

It was estimated that 9 cent of the books rece were sold. There however, many more req than books, and an spokesman said that as as $15,000 worth of books have been sold if they available.

The majority of the b sold were for freshman sophomore courses, alth there were many adva course books sold. Check books may be picked up 12 noon on Sept. 5.

The Book Exchange wi open the week before Christmas holidays to re books for sale before second semester.

The APO receives 6 per of each sale and uses money to sponsor projec the Boys' Home of the S and to help the local Scouts. The fraternity serves the school in se other capacities, inclu providing the an Christmas tree for University.

New Parki On Camp

Additional parking are be available in the Campus sometime in the future, according to Guggino, Director Residence Halls.

The area behind High #3, formerly used for pa before construction of dormitory, is slated t covered with gravel opened for student parki soon as the contractor pletes clearing of the Guggino said. He added the completion date is n known.

Another projected pa facility is to be located b the Food Industries Buil across Feeley Street fro present East Campus pa lot, Guggino said. The lo also be gravel covered, the date of completion known, he said.

Guggino said that a to slightly over 3,300 autom had been registered campus as of Thur morning.

"A film
hat hits
he gut."

oe is a study of
sparate classes,
and how much
hey really have
in common;
t reveals some
palatable truths
about all of us.

Joe is a
his-minute film:
a movie truly
of our times
and demanding
to be seen
this minute."

Judith Crist,
w York Magazine

A CANNON RELEASE
COLOR R

Intramurals

A tentative schedule for intramurals has been announced by Banks McFadden, Director of Intramurals. August 28 is the closing day for entry into the softball program. Play in the double elimination affair will get under way on Sept. 1.

An organizational meeting will be held August 30 for the track competition. Entries for that event will close Sept. 11 with the first meet scheduled to be held Sept. 14.

Cross country, fall tennis, and horse shoes will be discussed at a meeting on Sept. 4. The final date for entry into these categories is Sept. 11. All play in these divisions will begin on Sept. 21.

Booters Undefeated

ranked ninth in the south

Tomorrow the Clemson soccer team puts its undefeated record on the line as they travel to Charleston to face The Citadel.

Also concerning the Tigers will be the fact that they have been rated ninth in the south according to a poll released Monday. Rounding out the top ten are: 1-Maryland, 2-Davis, and Elkins, 3-Navy, 4-South Florida, 5-Virginia, 6-(tie)-Cambell, Jacksonville University, 8-North Carolina, 9-(tie) Baltimore University, Clemson.

Clemson now sports a 2-0 record after beating Georgia State, 7-1, and Western Carolina University, 2-1.

In their opener against Georgia State, the Tigers looked superb. They jumped to a 4-0 lead in the first quarter and used much of the remainder of the game to give the reserves some experience. Andy Demori scored four goals, Crag Daugherty, two, and Jack Mansman one.

Clemson was deprived of a shutout with four seconds left in the game when a State player was accidently pushed by an overly jubilant Tiger. He was awarded a penalty kick which he made for a goal.

Coach Ibrahim's comment on the game against Western Carolina, a school of 7400 students, was "We just had a bad game. We took a lot of shots but they just wouldn't go in. Thank God we got it out of our system and came back alive."

Petition for POW'S

Angel Flight circulated this week a petition which asks the government of North Vietnam to abide by the Geneva Convention with regard to the treatment of United Sates prisoners in South east Asia.

Linda Dasher, commander of Angel Flight, said that this is a National Angel Flight project in which each of the chapters send their petitions to Washington. The petitions will then be sent to the North Vietnamese government, she explained.

"The ultimate goal of our efforts is the release of the prisoners," stated Miss Dasher.

She said that 87 senators had already signed a similar petition, including South Carolina Senator Ernest F. Hollings, who was first to sign the local petition.

Dasher commented that the petitions had been given to student organizations for the signatures of their members. The petitions will be located on the loggia and in Schilleter Dining Hall for all those students who wish to sign.

Vietnam Dead

Americans killed this week: 87, wounded 323.

Casualties to date in Vietnam War: 43,568 killed; 288,124 wounded; Americans held prisoners, 1,450.

Killed first 8 months of year, 3,502.

Deaths from nonhostile causes, 8,425.

French proverb: "The day is lost in which one has not laughed."

* * *

Chronicles Destroyed

Cox Denies Administrative Censorship

In a meeting with student representatives Wednesday, Dean Walter Cox, Vice President for Student Affairs revealed that 7200 copies of an undistributed issue of last year's Chronicle have been destroyed.

The issue of the literary magazine had been held back along with another issue which was not printed because of a passage that was felt to be obscene by the Executive Board.

Cox stated that the destroyed issue had not been reviewed by his office or anyone on the board.

The incident began in April of last year when the R. L. Bryan Co., which was printing the Chronicle, brought to Cox's attention an allegedly obscene passage from a Chronicle compiled by the Calhoun Literary Workshop which the company refused to print. The board stopped the distribution of the two different issues that were then being printed.

Cox stated that "Clemson University, as publisher of the Chronicle, would not distribute a magazine which did not observe ordinary canons of good taste."

He added that the University "would not censor any student publication," but that it would withdraw financial backing from any publication was "offensive" to the University family."

Bob Wheatley, editor of this year's Chronicle and former managing editor, stated that the previous editor, Robert Whitney, had requested that the Calhoun Literary Workshop provide all the material for the last Chronicle issue, while the staff was working on the second issue. It was the issue by the workshop that initiated the obscenity charge.

Larry Abernathy, current president of the Literary Workshop, stated that the members of the workshop who worked on the issue approved of its content and that he personally did not consider anything in it to be in bad taste.

Abernathy also commented that the University was not being allowed to "keep up with the rest of the nation on a literary basis." He added that the Chronicle should be written for the students of the University and should reflect their interests and attitudes.

In a policy statement concerning printed and broadcasted media issued on August 1964, the Board of Trustees stated that all material must be acceptable to the board, although the editors - in - chief are responsible for bringing questionable material to their attention. The board revised that statement this year to specifically ban "offensive words and illustrations, and explicit descriptions of bodily functions."

Cox commented that these policies were adopted to protect the institution and its students from criticism arising from outside the University and "possible legislative action" to limit student activities.

He added that the administration was seeking to "gear the programs of the University to reach all students and to provide the richest possible experience for each."

CLASSIFIED

WANTED: Girls wishing to go to Daytona with a frat at Thanksgiving. Please contact 656-7374. "We'd love to have you if you'd love to be had."

WANTED: One student affair. Call 656-6539.

WANTED: INSECTS. New, alive or old-pinned. No offer refused. Call 656-7204.

WANTED: Prospective wife, good cook and attractive. Call Larry, 654-1953.

WANTED: Two practice fields. If located, contact any band member.

FOUND — Steve Roberson love machine. Signed K.M. Phone 656-7814 A-646

FOR SALE — One set of black whip and stockings. Call Tommy 654-1622.